molex
one company › a world of innovation

This document was generated on 11/16/2010

PLEASE CHECK WWW.MOLEX.COM FOR LATEST PART INFORMATION

Part Number: 0622018633

Status: Active

Description: Support Tool, GbX I-Trac™ Vertical Power Module for 7 Row Receptacle

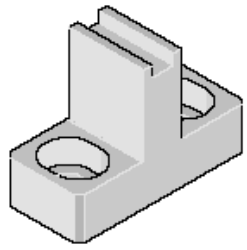

image - Reference only

Series

Documents:
RoHS Certificate of Compliance (PDF)

General

Product Family	Application Tooling
Series	T3002
Comments	See Tooling Specification (PDF) Above
Function	Insertion
Geographic Area	Global
Level of Automation	Manual
More Detailed Tech Information	applicationtooling@molex.com
Product Name	N/A
Survey	www.molex.com//review/apptool_survey.html
Tool Type	Handtool

Material Info

Reference - Drawing Numbers

Application Tooling Documents	ATS-622018633, TM-622018699, TM-622022099

EU RoHS **China RoHS**
Compliance Status
Not Reviewed
REACH SVHC
Not Reviewed
Low-Halogen Status
Not Reviewed

Need more information on product environmental compliance?

Email productcompliance@molex.com
For a multiple part number RoHS Certificate of Compliance, click here

Please visit the Contact Us section for any non-product compliance questions.

Search Parts in this Series
T3002Series

Use With
GbX I-Trac™ Vertical Power Module, 78227

This document was generated on 11/16/2010

PLEASE CHECK WWW.MOLEX.COM FOR LATEST PART INFORMATION

Downloaded from Elcodis.com electronic components distributor