

8	7	6	5	4	3	2	1
DATE MANUFACTURED	REVISIONS						
CM	00						

REV	DATE	DESCRIPTION	BY	CHK	APP
0		REVISED PER QGIB-0251-14	DUNSM	MA	CJ

1. APPLICABLE CONTACT P/N: 170539, 170360, 170361, 170362.
 2. MATING HOUSING P/N: 794894.
- △ RECOMMENDED PANEL THICKNESS TO BE 0.8-2.0 (0.031-0.079).
- △ HOUSING INSERTION INTO THE PANEL CUT OUT MUST BE IN THE SAME DIRECTION AS THE PUNCH.

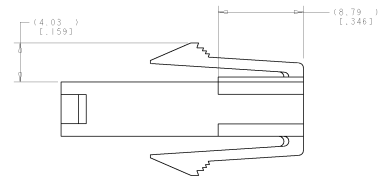
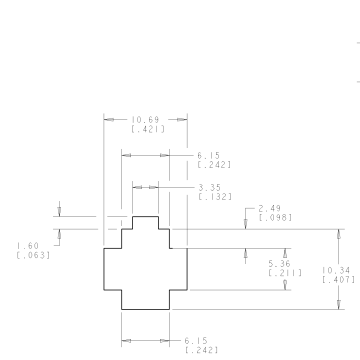
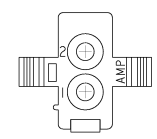
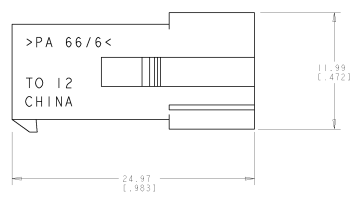
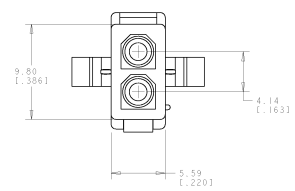

RECOMMENDED PANEL CUT OUT
SCALE 4:1

794894-1
PART NUMBER



MFG PART NO: 794894-1 QTY: 1000 DATE: 01/20/01		REV: 00 DATE: 01/20/01		Tyco Tyco Electronics Harrisburg, PA 17105-0001	
PART NO: 794894-1 QTY: 1000 DATE: 01/20/01		PART NO: 794894-1 QTY: 1000 DATE: 01/20/01		CAP. 2 CIRCUIT SEALED APPLICATION MINI UNIVERSAL MATE-N-LOK™	
MFG PART NO: 794894-1 QTY: 1000 DATE: 01/20/01		MFG PART NO: 794894-1 QTY: 1000 DATE: 01/20/01		PART NO: 794894-1 QTY: 1000 DATE: 01/20/01	