

13 12 11 10 9 8 7 6 70066 4 3 2 1

- NOTES:**
- 1) MATERIAL: G.F. POLYESTER
  - 2) HOUSING TO BE USED WITH TERMINAL PT. NO. 70058-\*\*\*\*
  - 3) SEE CHART FOR CIRCUIT SIZES.
  - 4) TO BE USED WITH  $(0.64) \times (0.25)$  SQ. OR RD. PINS.
  - 5) PARTS STACKABLE END TO END AND SIDE BY SIDE ON  $(2.54) \times (100)$  CENTERS.
  - 6) REFER TO PRODUCT SPECIFICATION NO. : P.S.-70058
  - 7) PARTS MAY OR MAY NOT BE SUPPLIED WITH EXTERIOR CORE-OUT CONFIGURATION, SEE DWG. SD-70066-\*\*\*\* FOR OPTIONAL HOUSING DETAILS.
  - 8) PACKAGE PER PK-70066-100.

OPTION "A"

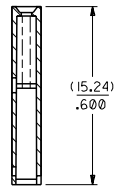
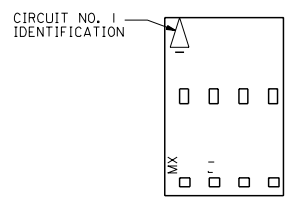
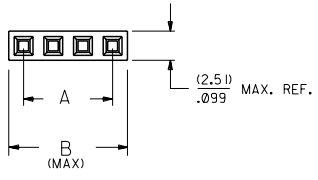

SECTION C-C

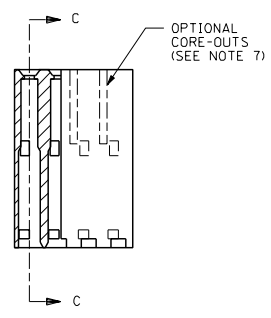

| CKT. SIZE | EDP. NO.   | ENG. NO.   | A                | B                |
|-----------|------------|------------|------------------|------------------|
| 2         | 50-57-9002 | 70066-0001 | (2.54)<br>.100   | (5.05)<br>.199   |
| 3         | 50-57-9003 | 70066-0002 | (5.08)<br>.200   | (7.59)<br>.299   |
| 4         | 50-57-9004 | 70066-0003 | (7.62)<br>.300   | (10.13)<br>.399  |
| 5         | 50-57-9005 | 70066-0004 | (10.16)<br>.400  | (12.67)<br>.499  |
| 6         | 50-57-9006 | 70066-0005 | (12.70)<br>.500  | (15.21)<br>.599  |
| 7         | 50-57-9007 | 70066-0006 | (15.24)<br>.600  | (17.75)<br>.699  |
| 8         | 50-57-9008 | 70066-0007 | (17.78)<br>.700  | (20.29)<br>.799  |
| 9         | 50-57-9009 | 70066-0008 | (20.32)<br>.800  | (22.83)<br>.899  |
| 10        | 50-57-9010 | 70066-0009 | (22.86)<br>.900  | (25.37)<br>.999  |
| 11        | 50-57-9011 | 70066-0010 | (25.40)<br>1.000 | (27.91)<br>1.099 |
| 12        | 50-57-9012 | 70066-0011 | (27.94)<br>1.100 | (30.45)<br>1.199 |
| 13        | 50-57-9013 | 70066-0012 | (30.48)<br>1.200 | (32.99)<br>1.299 |
| 14        | 50-57-9014 | 70066-0013 | (33.02)<br>1.300 | (35.53)<br>1.399 |
| 15        | 50-57-9015 | 70066-0014 | (35.56)<br>1.400 | (38.07)<br>1.499 |
| 16        | 50-57-9016 | 70066-0015 | (38.10)<br>1.500 | (40.61)<br>1.599 |
| 17        | 50-57-9017 | 70066-0016 | (40.64)<br>1.600 | (43.15)<br>1.699 |
| 18        | 50-57-9018 | 70066-0017 | (43.18)<br>1.700 | (45.69)<br>1.799 |
| 19        | 50-57-9019 | 70066-0018 | (45.72)<br>1.800 | (48.23)<br>1.899 |
| 20        | 50-57-9020 | 70066-0019 | (48.26)<br>1.900 | (50.77)<br>1.999 |
| 21        | 50-57-9021 | 70066-0020 | (50.80)<br>2.000 | (53.31)<br>2.099 |
| 22        | 50-57-9022 | 70066-0021 | (53.34)<br>2.100 | (55.85)<br>2.199 |
| 23        | 50-57-9023 | 70066-0022 | (55.88)<br>2.200 | (58.39)<br>2.299 |
| 24        | 50-57-9024 | 70066-0023 | (58.42)<br>2.300 | (60.93)<br>2.399 |
| 25        | 50-57-9025 | 70066-0024 | (60.96)<br>2.400 | (63.47)<br>2.499 |

|  |  |   |                                       |                                       |  |  |  |  |
|--|--|---|---------------------------------------|---------------------------------------|--|--|--|--|
| REVISIONS<br>LTR. REVISIONS LTR. REVISIONS |  | E REVISOR PER ECR* U10967 UC-MS*SUPLM@LUC | D REVISOR PER ECR* U80051 3-27-89 MGB | C REDRAWN ON CAD ECR * 9120 5/5/86 WZ | ADD PKG NOTE ECN LDT2000-0468 SCHAFFER 99/12/1 | DIMENSIONS SHOWN IN METRIC INCH<br>UNLESS OTHERWISE SPECIFIED<br>TOLERANCES ANGULAR 1/2° | TITLE<br>HOUSING CONNECTOR<br>(2.54) x .100 GRID STACKABLE<br>SINGLE ROW | MFG. SH. REV.  |
| FILE NAME<br>700660001                     |  | PART NO.<br>SD-70066-0001-0024            |                                       | SHEET NO.<br>I                        |  | DATE<br>03/27/86   |  | THIS DRAWING CONTAINS INFORMATION THAT IS PROPRIETARY TO MOLEX INC. AND SHOULD NOT BE USED WITHOUT WRITTEN PERMISSION. |

13 12 11 10 9 8 7 6 5 4 3 2 1