

OGA DIAGONAL: 14.03 [356.4]  
 VA DIAGONAL: 13.28 [337.2]  
 PA DIAGONAL: 12.53 [318.3]

TOP LEVEL NUMBER	SKU 98 NUMBER	TYPE	DIM "A" (TOTAL GLASS TO CONNECTOR)	A/G FINISH	PROD SPEC
17-9581-203	98-0003-2259-8	FFC	4.27" [108.46]	AG500	23655
17-9581-218	98-0003-2263-0	USB R	4.27" [108.46]	AG500	23655
17-9581-205	98-0003-3232-4	FFC	8.00" [203.20]	AG500	23655
17-9581-226	98-0003-3233-2	USB R	8.00" [203.20]	AG500	23655
17-9581-227	98-0003-3234-0	SER	8.00" [203.20]	AG500	23655

ESD CLAMHELL CASE IS USED WITH ALL NOV, USB AND SER TERMINATIONS.

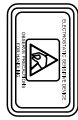

(USB R)

EXII-7760UC  
 98-0003-2814-0  
 USB CONTROLLER  
 SOLDER SIDE

(SER)

EXII-7720SC  
 98-0003-2217-6  
 SERIAL CONTROLLER  
 SOLDER SIDE

(FFC)

.147±.020 [3.73±.51]  
 TOTAL THICKNESS  
 OF GLASS, CABLE  
 AND STRAIN RELIEF

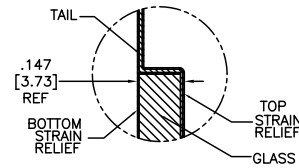
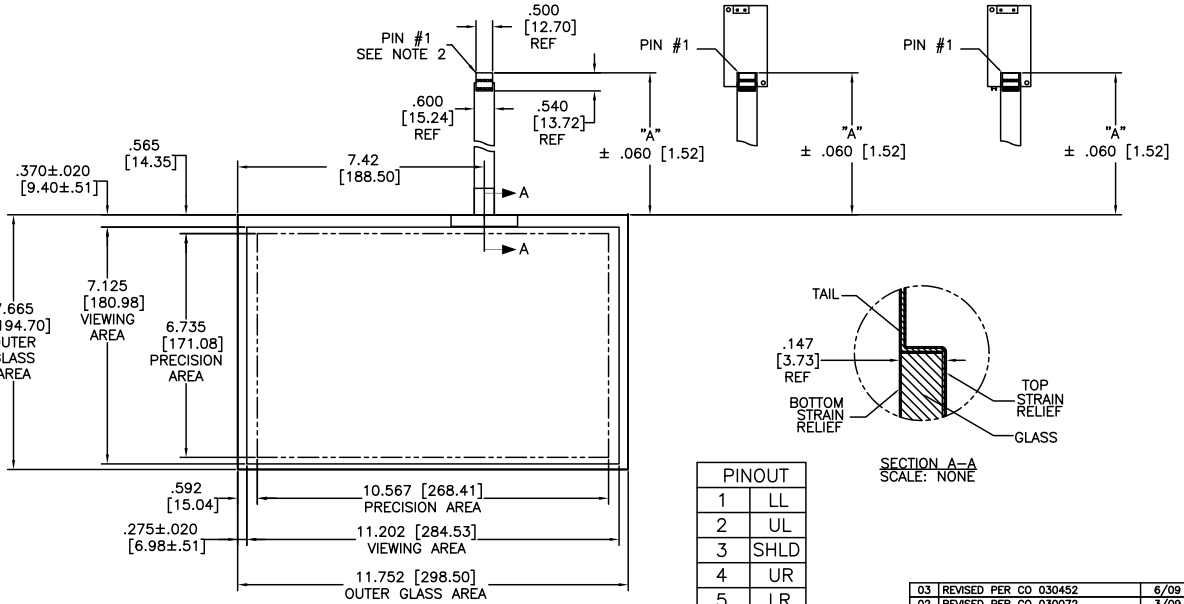

PINOUT	
1	LL
2	UL
3	SHLD
4	UR
5	LR

NOTES:

- WEIGHT OF GLASS IN GRAMS: 461±10%
- 5 PIN AMP CONNECTOR  
 LATCH STYLE HOUSING P/N: 487526-4  
 TIN CONTACTS P/N: 2-487406-4  
 HOUSING ORIENTED WITH LATCH DOWN

REV	CHANGE NOTICE	DATE	DRW
03	REVISED PER CO 030452	6/09	SB
02	REVISED PER CO 030072	3/09	MTD
01	RELEASED PER CO 029556	9/08	AH

UNITS: INCHES [MM] TOLERANCES UNLESS OTHERWISE SPECIFIED: .X ± .XX ±.03 [.76] .XXX ±.015 [.38] ANGLES ±1°	3M TOUCH SYSTEMS METHUEN, MA USA <small>© COPYRIGHT 2004          THIS DOCUMENT IS COPYRIGHTED PROPERTY OF THE 3M COMPANY AND MAY NOT BE REPRODUCED WITHOUT THE WRITTEN PERMISSION OR USED OR DISCLOSED FOR OTHER THAN AN AUTHORIZED PURPOSES.</small>	TITLE: MARKETING DRAWING SCT32NN 13.28"
THIRD ANGLE PROJECTION  DO NOT SCALE DRAWING SCALE: 1 = 1	DRAWN: A. Hartofelis 9/08 DATE: 9/08 SHEET: 1 OF 1 DOC FORMAT: AUTOCAD	DOCUMENT NO.: 36186-MKT REV: 03