

DWG. NO. SD-5045-NA

8 7 6 5 4 3 2 1

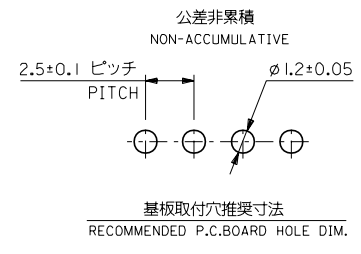
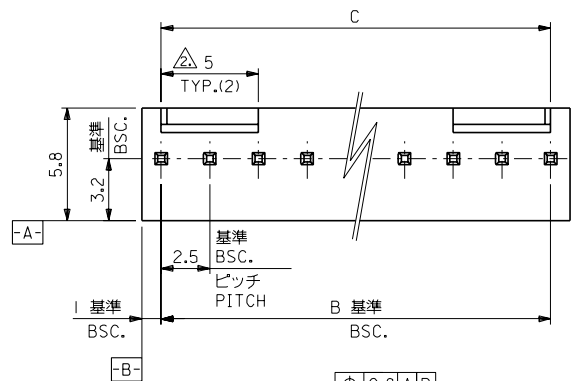

注) NOTE.

1. 材料 MATERIAL
 PIN: □ 0.635x14.2 黄銅、銅下地錫メッキ
 ウエハー: ナイロン66, UL94V-0
 WAFER: NYLON66, UL94V-0
- △ 6極以上に適用
 TO BE APPLIED FOR 6 CKT. AND MORE THEN 6 CKT.
3. 5極以下はロック部スリットなし
 NO SLIT IS PROVIDED FOR 5 CKT. AND LESS THAN 5 CKT.

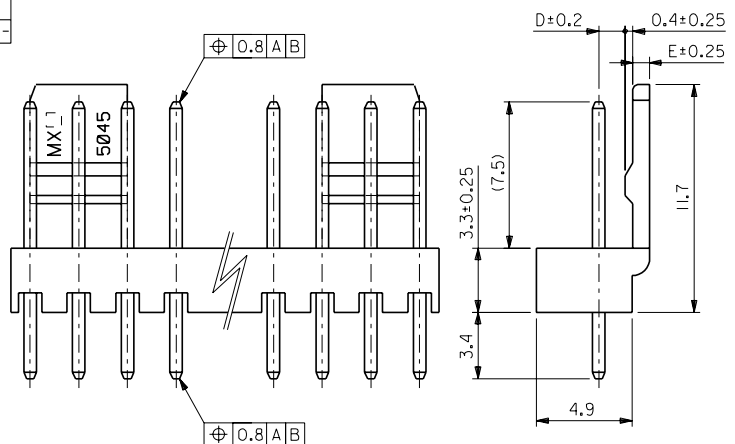

1.35	0.85	47.5 ^{+0.1} _{-0.2}	47.5	22-04-1201	5045-20A	20
		45 ^{+0.1} _{-0.2}	45	-1191	-19A	19
		42.5 ^{+0.1} _{-0.2}	42.5	-1181	-18A	18
		40 ^{+0.1} _{-0.2}	40	-1171	-17A	17
		37.5 ^{+0.1} _{-0.2}	37.5	-1161	-16A	16
		35 ^{+0.1} _{-0.2}	35	-1151	-15A	15
		32.5 ^{+0.1} _{-0.2}	32.5	-1141	-14A	14
		30 ^{+0.1} _{-0.2}	30	-1131	-13A	13
		27.5 ^{+0.1} _{-0.2}	27.5	-1121	-12A	12
		25 ^{+0.1} _{-0.2}	25	-1111	-11A	11
		22.5 ^{+0.1} _{-0.2}	22.5	-1101	-10A	10
		20 ^{+0.1} _{-0.2}	20	-1091	-09A	9
		17.5 ^{+0.1} _{-0.2}	17.5	-1081	-08A	8
		15 ^{+0.1} _{-0.2}	15	-1071	-07A	7
		12.5 ^{+0.1} _{-0.2}	12.5	-1061	-06A	6
		10 ^{+0.1} _{-0.2}	10	-1051	-05A	5
1.35	0.85	7.5 ^{+0.1} _{-0.2}	7.5	-1041	-04A	4
L2	I	5 ^{+0.1} _{-0.2}	5	-1031	-03A	3
L2	I	2.5 ^{+0.1} _{-0.2}	2.5	22-04-1021	5045-02A	2
D	E	C	B	EDP.NO.	ENG.NO.	極数 CKT.

DO NOT SCALE DRAWING		REDRAWN		MATERIAL 注記参照 SEE NOTES		GENERAL TOLERANCES: (UNLESS SPECIFIED) 一般公差		SCALE 5:1		DESIGN UNITS 00/ 3/28		DIMENSIONS: 寸法投影		SHT 1		REV	
DRAWN BY & DATE K.KOHAMA 00/ 3/28		DRAWN BY & DATE T.YAMAGUCHI 00/ 3/30		FINISH 仕上げ //		10 UNDER 未満 ±0.4		DRAWN BY & DATE K.KOHAMA 00/ 3/28		mm		mm		REVISE ON CAD ONLY		TITLE: KK 2.5 WAFER ASS'Y WITH LOCK	
CHECKED BY & DATE T.YAMAGUCHI 00/ 3/30		CHECKED BY & DATE T.YAMAGUCHI 00/ 3/30		WIRE RANGE 適用電線範囲 //		10 OVER 以上 30 UNDER 未満 ±0.4		CHECKED BY & DATE T.YAMAGUCHI 00/ 3/30		INCH		mm ONLY				MOLEX INCORPORATED	
APPROVED BY & DATE M.FUKUSHIMA 00/ 3/30		APPROVED BY & DATE M.FUKUSHIMA 00/ 3/30		INS. RANGE 被覆外径 //		30 OVER 以上 ±0.4		APPROVED BY & DATE M.FUKUSHIMA 00/ 3/30		+3°						MATERIAL NO. 5045-***A	
CAD FILENAME S5045.S01		CAD FILENAME S5045.S01						CAD FILENAME S5045.S01								DRAWING NO. SD-5045-NA	
																SHEET NO. 1	
																SIZE B	
																EN-02(J1097) MXJ-54	

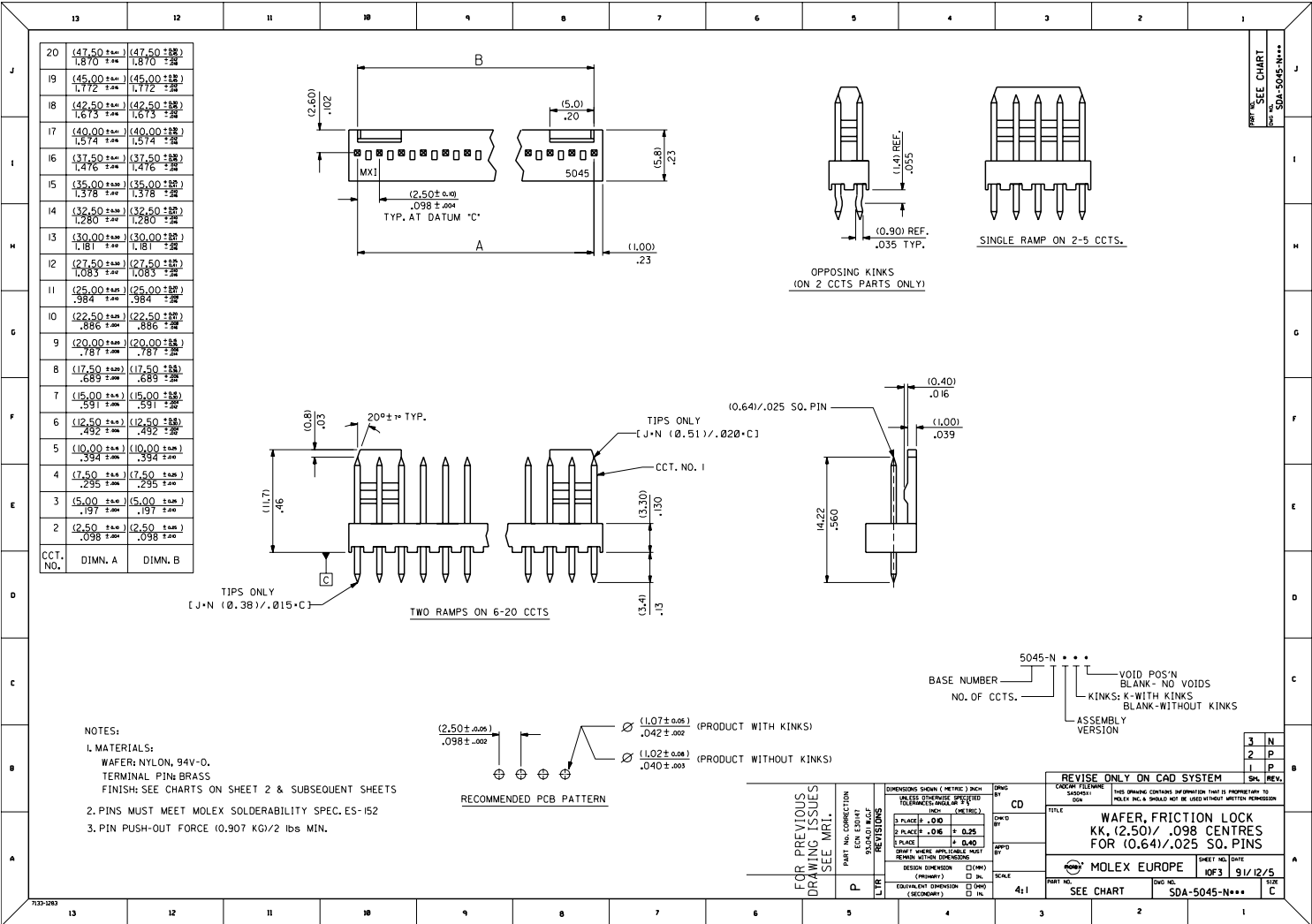

- NOTES:
- MATERIALS:
 WAFER: NYLON, 94V-0.
 TERMINAL PIN: BRASS
 FINISH: SEE CHARTS ON SHEET 2 & SUBSEQUENT SHEETS
 - PINS MUST MEET MOLEX SOLDERABILITY SPEC. ES-152
 - PIN PUSH-OUT FORCE (0.907 KG/2 lbs MIN.

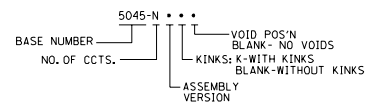
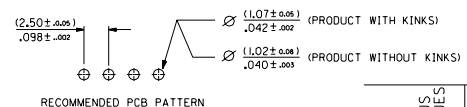

FOR PREVIOUS DRAWING ISSUES SEE MRL.

PART NO. CORRECTION	REV. DATE	REV. DESCRIPTION

DIMENSIONS SHOWN (METRIC) INCH
 DIMENSIONS SHOWN (INCH) METRIC
 DIMENSIONS SHOWN (MILLIMETER) METRIC
 DIMENSIONS SHOWN (MILLIMETER) INCH

DESIGN DIMENSION (1/16)
 EQUIVALENT DIMENSION (1/32)
 SCALE 4:1

DRAWN BY CD
 CHECKED BY
 DATE
 TITLE: WAFER, FRICTION LOCK KK, (2.50)/.098 CENTRES FOR (0.64)/.025 SO. PINS
 PART NO. SEE CHART
 MOLEX EUROPE SHEET NO. DATE 91/12/5
 DWG. NO. SDA-5045-N***
 SIZE C

THIS DRAWING CONTAINS INFORMATION THAT IS PROPRIETARY TO MOLEX INC. & SHOULD NOT BE USED WITHOUT WRITTEN PERMISSION.
 REVISE ONLY ON CAD SYSTEM
 SPC. REV. 3 N, 2 P, 1 B

	10	9	8	7	6	5	4	3	2	1																																																																																																																																																																																																																																																																					
F	<table border="1" style="width: 100%; border-collapse: collapse;"> <tr> <td style="width: 10%; text-align: center;">PART NO. SEE CHART SDA-5045-N***</td> <td style="width: 30%; text-align: center;"> <p style="text-align: center;">WITHOUT VOIDS</p> <p style="text-align: center;">PLATING: ELECTRO TIN 5 micron MIN. OVER 2.5 microns COPPER MIN.</p> <table border="1" style="width: 100%; border-collapse: collapse;"> <thead> <tr> <th style="width: 20%;">ENG. NO.</th> <th style="width: 20%;">PART NO.</th> <th style="width: 60%;">NO. OF CCTS.</th> </tr> </thead> <tbody> <tr><td>A-5045- 2A</td><td>22-04-1021</td><td>2</td></tr> <tr><td>A-5045- 3A</td><td>22-04-1031</td><td>3</td></tr> <tr><td>A-5045- 4A</td><td>22-04-1041</td><td>4</td></tr> <tr><td>A-5045- 5A</td><td>22-04-1051</td><td>5</td></tr> <tr><td>A-5045- 6A</td><td>22-04-1061</td><td>6</td></tr> <tr><td>A-5045- 7A</td><td>22-04-1071</td><td>7</td></tr> <tr><td>A-5045- 8A</td><td>22-04-1081</td><td>8</td></tr> <tr><td>A-5045- 9A</td><td>22-04-1091</td><td>9</td></tr> <tr><td>A-5045-10A</td><td>22-04-1101</td><td>10</td></tr> <tr><td> </td><td> </td><td> </td></tr> <tr><td> </td><td> </td><td> </td></tr> <tr><td> </td><td> </td><td> </td></tr> <tr><td> </td><td> </td><td> </td></tr> <tr><td>A-5045-12A</td><td>22-04-1121</td><td>12</td></tr> <tr><td> </td><td> </td><td> </td></tr> <tr><td> </td><td> </td><td> </td></tr> <tr><td> </td><td> </td><td> </td></tr> <tr><td>A-5045-17A</td><td>22-04-1171</td><td>17</td></tr> </tbody> </table> </td> <td style="width: 30%; text-align: center;"> <p style="text-align: center;">WITH VOIDS</p> <p style="text-align: center;">PLATING: ELECTRO TIN 5 micron MIN. OVER 2.5 microns COPPER MIN.</p> <table border="1" style="width: 100%; border-collapse: collapse;"> <thead> <tr> <th style="width: 20%;">ENG. NO.</th> <th style="width: 20%;">PART NO.</th> <th style="width: 20%;">NO. OF CCTS.</th> <th style="width: 40%;">VOID POS'N</th> </tr> </thead> <tbody> <tr><td>A-5045- 3A-2</td><td>22-04-1038</td><td>3</td><td>2</td></tr> <tr><td>A-5045- 4A-51</td><td>38-00-1391</td><td>4</td><td>2,3</td></tr> <tr><td>A-5045- 5A-3</td><td>38-00-0668</td><td>5</td><td>3</td></tr> <tr><td>A-5045- 5A-4</td><td>38-00-0669</td><td>5</td><td>4</td></tr> <tr><td>A-5045- 5A-51</td><td>22-04-1057</td><td>5</td><td>2,4</td></tr> <tr><td>A-5045- 6A-51</td><td>38-00-0218</td><td>6</td><td>2,3,5</td></tr> <tr><td>A-5045- 7A-0204</td><td>22-04-1078</td><td>7</td><td>2,4</td></tr> <tr><td>A-5045- 7A-0406</td><td>22-04-1079</td><td>7</td><td>4,6</td></tr> <tr><td>A-5045- 7A-51</td><td>22-04-1077</td><td>7</td><td>2,4,6</td></tr> <tr><td>A-5045- 9A-51</td><td>22-04-1097</td><td>9</td><td>2,4,6,8</td></tr> <tr><td>A-5045-11A-51</td><td>22-04-1117</td><td>11</td><td>2,4,6,8,10</td></tr> <tr><td>A-5045-13A-51</td><td>22-04-1137</td><td>13</td><td>2,4,6,8,10,12</td></tr> <tr><td>A-5045-19A-51</td><td>22-04-1119</td><td>19</td><td>2,4,6,8,10,12 14,16,18</td></tr> </tbody> </table> </td> </tr> <tr> <td style="text-align: center;">E</td> <td colspan="10"></td> </tr> <tr> <td style="text-align: center;">D</td> <td colspan="10"></td> </tr> <tr> <td style="text-align: center;">C</td> <td colspan="10" style="text-align: center;"> <table border="1" style="width: 100%; border-collapse: collapse;"> <tr> <td style="width: 30%; text-align: center;"> <p style="text-align: center;">WITH KINKS-W/OUT VOIDS</p> <p style="text-align: center;">PLATING: ELECTRO TIN 5 micron MIN. OVER 2.5 microns COPPER MIN.</p> <table border="1" style="width: 100%; border-collapse: collapse;"> <thead> <tr> <th style="width: 20%;">ENG. NO.</th> <th style="width: 20%;">PART NO.</th> <th style="width: 60%;">NO. OF CCTS.</th> </tr> </thead> <tbody> <tr> <td>A-5045- 2AK</td> <td>38-00-7255</td> <td>2</td> </tr> </tbody> </table> </td> <td colspan="9"></td> </tr> <tr> <td style="text-align: center;">B</td> <td colspan="10"></td> </tr> <tr> <td style="text-align: center;">A</td> <td colspan="10" style="text-align: center;"> <table border="1" style="width: 100%; border-collapse: collapse;"> <tr> <td style="width: 20%; text-align: center;">FOR PREVIOUS DRAWING ISSUES SEE MRI.</td> <td style="width: 10%; text-align: center;">P SEE SHEET I.</td> <td style="width: 15%;"> <table border="1" style="width: 100%; border-collapse: collapse;"> <tr> <td style="text-align: center;">DIMENSIONS SHOWN (METRIC) INCH</td> <td style="text-align: center;">DRWG BY</td> <td colspan="2" style="text-align: center;">REVISE ONLY ON CAD SYSTEM</td> <td style="text-align: center;">SHL</td> <td style="text-align: center;">REV.</td> </tr> <tr> <td style="text-align: center;">UNLESS OTHERWISE SPECIFIED TOLERANCES ANGULAR 1/2°</td> <td style="text-align: center;">CD</td> <td style="width: 20%;">CAD/CAM FILENAME</td> <td colspan="3" style="font-size: 8px;">THIS DRAWING CONTAINS INFORMATION THAT IS PROPRIETARY TO MOLEX INC. & SHOULD NOT BE USED WITHOUT WRITTEN PERMISSION</td> </tr> <tr> <td style="text-align: center;">3 PLACE ± .</td> <td style="text-align: center;">CHK'D BY</td> <td style="width: 20%;">S45045X2</td> <td colspan="3" style="text-align: center;">TITLE</td> </tr> <tr> <td style="text-align: center;">2 PLACE ± .</td> <td style="text-align: center;">APP'D BY</td> <td style="width: 20%;">DGN</td> <td colspan="3" style="text-align: center;">WAFER, FRICTION LOCK</td> </tr> <tr> <td style="text-align: center;">1 PLACE ± .</td> <td style="text-align: center;">SCALE</td> <td style="width: 20%;">---</td> <td colspan="3" style="text-align: center;">KK, (2.50)/.098 CENTRES</td> </tr> <tr> <td style="text-align: center;">DRAFT WHERE APPLICABLE MUST REMAIN WITHIN DIMENSIONS</td> <td style="text-align: center;">DESIGN DIMENSION <input type="checkbox"/> (MM)</td> <td colspan="4" style="text-align: center;">MOLEX EUROPE</td> </tr> <tr> <td style="text-align: center;">EQUIVALENT DIMENSION <input type="checkbox"/> (MM)</td> <td style="text-align: center;">(PRIMARY) <input type="checkbox"/> IN.</td> <td colspan="4" style="text-align: center;">SHEET NO. DATE</td> </tr> <tr> <td style="text-align: center;">(SECONDARY) <input type="checkbox"/> IN.</td> <td style="text-align: center;">(SECONDARY) <input type="checkbox"/> IN.</td> <td colspan="4" style="text-align: center;">20F 9/12/5</td> </tr> <tr> <td colspan="2"></td> <td style="width: 20%;">PART NO.</td> <td style="width: 20%;">DWG NO.</td> <td style="width: 20%;">SIZE</td> <td style="width: 20%;"></td> </tr> <tr> <td colspan="2"></td> <td style="text-align: center;">SEE CHART</td> <td style="text-align: center;">SDA-5045-N***</td> <td style="text-align: center;">B</td> <td></td> </tr> </table> </td> </tr> </table> </td> </tr> <tr> <td style="text-align: center;">7132-1283</td> <td style="text-align: center;">10</td> <td style="text-align: center;">9</td> <td style="text-align: center;">8</td> <td style="text-align: center;">7</td> <td style="text-align: center;">6</td> <td style="text-align: center;">5</td> <td style="text-align: center;">4</td> <td style="text-align: center;">3</td> <td style="text-align: center;">2</td> <td style="text-align: center;">1</td> </tr> </table> </td></tr></table>										PART NO. SEE CHART SDA-5045-N***	<p style="text-align: center;">WITHOUT VOIDS</p> <p style="text-align: center;">PLATING: ELECTRO TIN 5 micron MIN. OVER 2.5 microns COPPER MIN.</p> <table border="1" style="width: 100%; border-collapse: collapse;"> <thead> <tr> <th style="width: 20%;">ENG. NO.</th> <th style="width: 20%;">PART NO.</th> <th style="width: 60%;">NO. OF CCTS.</th> </tr> </thead> <tbody> <tr><td>A-5045- 2A</td><td>22-04-1021</td><td>2</td></tr> <tr><td>A-5045- 3A</td><td>22-04-1031</td><td>3</td></tr> <tr><td>A-5045- 4A</td><td>22-04-1041</td><td>4</td></tr> <tr><td>A-5045- 5A</td><td>22-04-1051</td><td>5</td></tr> <tr><td>A-5045- 6A</td><td>22-04-1061</td><td>6</td></tr> <tr><td>A-5045- 7A</td><td>22-04-1071</td><td>7</td></tr> <tr><td>A-5045- 8A</td><td>22-04-1081</td><td>8</td></tr> <tr><td>A-5045- 9A</td><td>22-04-1091</td><td>9</td></tr> <tr><td>A-5045-10A</td><td>22-04-1101</td><td>10</td></tr> <tr><td> </td><td> </td><td> </td></tr> <tr><td> </td><td> </td><td> </td></tr> <tr><td> </td><td> </td><td> </td></tr> <tr><td> </td><td> </td><td> </td></tr> <tr><td>A-5045-12A</td><td>22-04-1121</td><td>12</td></tr> <tr><td> </td><td> </td><td> </td></tr> <tr><td> </td><td> </td><td> </td></tr> <tr><td> </td><td> </td><td> </td></tr> <tr><td>A-5045-17A</td><td>22-04-1171</td><td>17</td></tr> </tbody> </table>	ENG. NO.	PART NO.	NO. OF CCTS.	A-5045- 2A	22-04-1021	2	A-5045- 3A	22-04-1031	3	A-5045- 4A	22-04-1041	4	A-5045- 5A	22-04-1051	5	A-5045- 6A	22-04-1061	6	A-5045- 7A	22-04-1071	7	A-5045- 8A	22-04-1081	8	A-5045- 9A	22-04-1091	9	A-5045-10A	22-04-1101	10													A-5045-12A	22-04-1121	12										A-5045-17A	22-04-1171	17	<p style="text-align: center;">WITH VOIDS</p> <p style="text-align: center;">PLATING: ELECTRO TIN 5 micron MIN. OVER 2.5 microns COPPER MIN.</p> <table border="1" style="width: 100%; border-collapse: collapse;"> <thead> <tr> <th style="width: 20%;">ENG. NO.</th> <th style="width: 20%;">PART NO.</th> <th style="width: 20%;">NO. OF CCTS.</th> <th style="width: 40%;">VOID POS'N</th> </tr> </thead> <tbody> <tr><td>A-5045- 3A-2</td><td>22-04-1038</td><td>3</td><td>2</td></tr> <tr><td>A-5045- 4A-51</td><td>38-00-1391</td><td>4</td><td>2,3</td></tr> <tr><td>A-5045- 5A-3</td><td>38-00-0668</td><td>5</td><td>3</td></tr> <tr><td>A-5045- 5A-4</td><td>38-00-0669</td><td>5</td><td>4</td></tr> <tr><td>A-5045- 5A-51</td><td>22-04-1057</td><td>5</td><td>2,4</td></tr> <tr><td>A-5045- 6A-51</td><td>38-00-0218</td><td>6</td><td>2,3,5</td></tr> <tr><td>A-5045- 7A-0204</td><td>22-04-1078</td><td>7</td><td>2,4</td></tr> <tr><td>A-5045- 7A-0406</td><td>22-04-1079</td><td>7</td><td>4,6</td></tr> <tr><td>A-5045- 7A-51</td><td>22-04-1077</td><td>7</td><td>2,4,6</td></tr> <tr><td>A-5045- 9A-51</td><td>22-04-1097</td><td>9</td><td>2,4,6,8</td></tr> <tr><td>A-5045-11A-51</td><td>22-04-1117</td><td>11</td><td>2,4,6,8,10</td></tr> <tr><td>A-5045-13A-51</td><td>22-04-1137</td><td>13</td><td>2,4,6,8,10,12</td></tr> <tr><td>A-5045-19A-51</td><td>22-04-1119</td><td>19</td><td>2,4,6,8,10,12 14,16,18</td></tr> </tbody> </table>	ENG. NO.	PART NO.	NO. OF CCTS.	VOID POS'N	A-5045- 3A-2	22-04-1038	3	2	A-5045- 4A-51	38-00-1391	4	2,3	A-5045- 5A-3	38-00-0668	5	3	A-5045- 5A-4	38-00-0669	5	4	A-5045- 5A-51	22-04-1057	5	2,4	A-5045- 6A-51	38-00-0218	6	2,3,5	A-5045- 7A-0204	22-04-1078	7	2,4	A-5045- 7A-0406	22-04-1079	7	4,6	A-5045- 7A-51	22-04-1077	7	2,4,6	A-5045- 9A-51	22-04-1097	9	2,4,6,8	A-5045-11A-51	22-04-1117	11	2,4,6,8,10	A-5045-13A-51	22-04-1137	13	2,4,6,8,10,12	A-5045-19A-51	22-04-1119	19	2,4,6,8,10,12 14,16,18	E											D											C	<table border="1" style="width: 100%; border-collapse: collapse;"> <tr> <td style="width: 30%; text-align: center;"> <p style="text-align: center;">WITH KINKS-W/OUT VOIDS</p> <p style="text-align: center;">PLATING: ELECTRO TIN 5 micron MIN. OVER 2.5 microns COPPER MIN.</p> <table border="1" style="width: 100%; border-collapse: collapse;"> <thead> <tr> <th style="width: 20%;">ENG. NO.</th> <th style="width: 20%;">PART NO.</th> <th style="width: 60%;">NO. OF CCTS.</th> </tr> </thead> <tbody> <tr> <td>A-5045- 2AK</td> <td>38-00-7255</td> <td>2</td> </tr> </tbody> </table> </td> <td colspan="9"></td> </tr> <tr> <td style="text-align: center;">B</td> <td colspan="10"></td> </tr> <tr> <td style="text-align: center;">A</td> <td colspan="10" style="text-align: center;"> <table border="1" style="width: 100%; border-collapse: collapse;"> <tr> <td style="width: 20%; text-align: center;">FOR PREVIOUS DRAWING ISSUES SEE MRI.</td> <td style="width: 10%; text-align: center;">P SEE SHEET I.</td> <td style="width: 15%;"> <table border="1" style="width: 100%; border-collapse: collapse;"> <tr> <td style="text-align: center;">DIMENSIONS SHOWN (METRIC) INCH</td> <td style="text-align: center;">DRWG BY</td> <td colspan="2" style="text-align: center;">REVISE ONLY ON CAD SYSTEM</td> <td style="text-align: center;">SHL</td> <td style="text-align: center;">REV.</td> </tr> <tr> <td style="text-align: center;">UNLESS OTHERWISE SPECIFIED TOLERANCES ANGULAR 1/2°</td> <td style="text-align: center;">CD</td> <td style="width: 20%;">CAD/CAM FILENAME</td> <td colspan="3" style="font-size: 8px;">THIS DRAWING CONTAINS INFORMATION THAT IS PROPRIETARY TO MOLEX INC. & SHOULD NOT BE USED WITHOUT WRITTEN PERMISSION</td> </tr> <tr> <td style="text-align: center;">3 PLACE ± .</td> <td style="text-align: center;">CHK'D BY</td> <td style="width: 20%;">S45045X2</td> <td colspan="3" style="text-align: center;">TITLE</td> </tr> <tr> <td style="text-align: center;">2 PLACE ± .</td> <td style="text-align: center;">APP'D BY</td> <td style="width: 20%;">DGN</td> <td colspan="3" style="text-align: center;">WAFER, FRICTION LOCK</td> </tr> <tr> <td style="text-align: center;">1 PLACE ± .</td> <td style="text-align: center;">SCALE</td> <td style="width: 20%;">---</td> <td colspan="3" style="text-align: center;">KK, (2.50)/.098 CENTRES</td> </tr> <tr> <td style="text-align: center;">DRAFT WHERE APPLICABLE MUST REMAIN WITHIN DIMENSIONS</td> <td style="text-align: center;">DESIGN DIMENSION <input type="checkbox"/> (MM)</td> <td colspan="4" style="text-align: center;">MOLEX EUROPE</td> </tr> <tr> <td style="text-align: center;">EQUIVALENT DIMENSION <input type="checkbox"/> (MM)</td> <td style="text-align: center;">(PRIMARY) <input type="checkbox"/> IN.</td> <td colspan="4" style="text-align: center;">SHEET NO. DATE</td> </tr> <tr> <td style="text-align: center;">(SECONDARY) <input type="checkbox"/> IN.</td> <td style="text-align: center;">(SECONDARY) <input type="checkbox"/> IN.</td> <td colspan="4" style="text-align: center;">20F 9/12/5</td> </tr> <tr> <td colspan="2"></td> <td style="width: 20%;">PART NO.</td> <td style="width: 20%;">DWG NO.</td> <td style="width: 20%;">SIZE</td> <td style="width: 20%;"></td> </tr> <tr> <td colspan="2"></td> <td style="text-align: center;">SEE CHART</td> <td style="text-align: center;">SDA-5045-N***</td> <td style="text-align: center;">B</td> <td></td> </tr> </table> </td> </tr> </table> </td> </tr> <tr> <td style="text-align: center;">7132-1283</td> <td style="text-align: center;">10</td> <td style="text-align: center;">9</td> <td style="text-align: center;">8</td> <td style="text-align: center;">7</td> <td style="text-align: center;">6</td> <td style="text-align: center;">5</td> <td style="text-align: center;">4</td> <td style="text-align: center;">3</td> <td style="text-align: center;">2</td> <td style="text-align: center;">1</td> </tr> </table>										<p style="text-align: center;">WITH KINKS-W/OUT VOIDS</p> <p style="text-align: center;">PLATING: ELECTRO TIN 5 micron MIN. OVER 2.5 microns COPPER MIN.</p> <table border="1" style="width: 100%; border-collapse: collapse;"> <thead> <tr> <th style="width: 20%;">ENG. NO.</th> <th style="width: 20%;">PART NO.</th> <th style="width: 60%;">NO. OF CCTS.</th> </tr> </thead> <tbody> <tr> <td>A-5045- 2AK</td> <td>38-00-7255</td> <td>2</td> </tr> </tbody> </table>	ENG. NO.	PART NO.	NO. OF CCTS.	A-5045- 2AK	38-00-7255	2										B											A	<table border="1" style="width: 100%; border-collapse: collapse;"> <tr> <td style="width: 20%; text-align: center;">FOR PREVIOUS DRAWING ISSUES SEE MRI.</td> <td style="width: 10%; text-align: center;">P SEE SHEET I.</td> <td style="width: 15%;"> <table border="1" style="width: 100%; border-collapse: collapse;"> <tr> <td style="text-align: center;">DIMENSIONS SHOWN (METRIC) INCH</td> <td style="text-align: center;">DRWG BY</td> <td colspan="2" style="text-align: center;">REVISE ONLY ON CAD SYSTEM</td> <td style="text-align: center;">SHL</td> <td style="text-align: center;">REV.</td> </tr> <tr> <td style="text-align: center;">UNLESS OTHERWISE SPECIFIED TOLERANCES ANGULAR 1/2°</td> <td style="text-align: center;">CD</td> <td style="width: 20%;">CAD/CAM FILENAME</td> <td colspan="3" style="font-size: 8px;">THIS DRAWING CONTAINS INFORMATION THAT IS PROPRIETARY TO MOLEX INC. & SHOULD NOT BE USED WITHOUT WRITTEN PERMISSION</td> </tr> <tr> <td style="text-align: center;">3 PLACE ± .</td> <td style="text-align: center;">CHK'D BY</td> <td style="width: 20%;">S45045X2</td> <td colspan="3" style="text-align: center;">TITLE</td> </tr> <tr> <td style="text-align: center;">2 PLACE ± .</td> <td style="text-align: center;">APP'D BY</td> <td style="width: 20%;">DGN</td> <td colspan="3" style="text-align: center;">WAFER, FRICTION LOCK</td> </tr> <tr> <td style="text-align: center;">1 PLACE ± .</td> <td style="text-align: center;">SCALE</td> <td style="width: 20%;">---</td> <td colspan="3" style="text-align: center;">KK, (2.50)/.098 CENTRES</td> </tr> <tr> <td style="text-align: center;">DRAFT WHERE APPLICABLE MUST REMAIN WITHIN DIMENSIONS</td> <td style="text-align: center;">DESIGN DIMENSION <input type="checkbox"/> (MM)</td> <td colspan="4" style="text-align: center;">MOLEX EUROPE</td> </tr> <tr> <td style="text-align: center;">EQUIVALENT DIMENSION <input type="checkbox"/> (MM)</td> <td style="text-align: center;">(PRIMARY) <input type="checkbox"/> IN.</td> <td colspan="4" style="text-align: center;">SHEET NO. DATE</td> </tr> <tr> <td style="text-align: center;">(SECONDARY) <input type="checkbox"/> IN.</td> <td style="text-align: center;">(SECONDARY) <input type="checkbox"/> IN.</td> <td colspan="4" style="text-align: center;">20F 9/12/5</td> </tr> <tr> <td colspan="2"></td> <td style="width: 20%;">PART NO.</td> <td style="width: 20%;">DWG NO.</td> <td style="width: 20%;">SIZE</td> <td style="width: 20%;"></td> </tr> <tr> <td colspan="2"></td> <td style="text-align: center;">SEE CHART</td> <td style="text-align: center;">SDA-5045-N***</td> <td style="text-align: center;">B</td> <td></td> </tr> </table> </td> </tr> </table>										FOR PREVIOUS DRAWING ISSUES SEE MRI.	P SEE SHEET I.	<table border="1" style="width: 100%; border-collapse: collapse;"> <tr> <td style="text-align: center;">DIMENSIONS SHOWN (METRIC) INCH</td> <td style="text-align: center;">DRWG BY</td> <td colspan="2" style="text-align: center;">REVISE ONLY ON CAD SYSTEM</td> <td style="text-align: center;">SHL</td> <td style="text-align: center;">REV.</td> </tr> <tr> <td style="text-align: center;">UNLESS OTHERWISE SPECIFIED TOLERANCES ANGULAR 1/2°</td> <td style="text-align: center;">CD</td> <td style="width: 20%;">CAD/CAM FILENAME</td> <td colspan="3" style="font-size: 8px;">THIS DRAWING CONTAINS INFORMATION THAT IS PROPRIETARY TO MOLEX INC. & SHOULD NOT BE USED WITHOUT WRITTEN PERMISSION</td> </tr> <tr> <td style="text-align: center;">3 PLACE ± .</td> <td style="text-align: center;">CHK'D BY</td> <td style="width: 20%;">S45045X2</td> <td colspan="3" style="text-align: center;">TITLE</td> </tr> <tr> <td style="text-align: center;">2 PLACE ± .</td> <td style="text-align: center;">APP'D BY</td> <td style="width: 20%;">DGN</td> <td colspan="3" style="text-align: center;">WAFER, FRICTION LOCK</td> </tr> <tr> <td style="text-align: center;">1 PLACE ± .</td> <td style="text-align: center;">SCALE</td> <td style="width: 20%;">---</td> <td colspan="3" style="text-align: center;">KK, (2.50)/.098 CENTRES</td> </tr> <tr> <td style="text-align: center;">DRAFT WHERE APPLICABLE MUST REMAIN WITHIN DIMENSIONS</td> <td style="text-align: center;">DESIGN DIMENSION <input type="checkbox"/> (MM)</td> <td colspan="4" style="text-align: center;">MOLEX EUROPE</td> </tr> <tr> <td style="text-align: center;">EQUIVALENT DIMENSION <input type="checkbox"/> (MM)</td> <td style="text-align: center;">(PRIMARY) <input type="checkbox"/> IN.</td> <td colspan="4" style="text-align: center;">SHEET NO. DATE</td> </tr> <tr> <td style="text-align: center;">(SECONDARY) <input type="checkbox"/> IN.</td> <td style="text-align: center;">(SECONDARY) <input type="checkbox"/> IN.</td> <td colspan="4" style="text-align: center;">20F 9/12/5</td> </tr> <tr> <td colspan="2"></td> <td style="width: 20%;">PART NO.</td> <td style="width: 20%;">DWG NO.</td> <td style="width: 20%;">SIZE</td> <td style="width: 20%;"></td> </tr> <tr> <td colspan="2"></td> <td style="text-align: center;">SEE CHART</td> <td style="text-align: center;">SDA-5045-N***</td> <td style="text-align: center;">B</td> <td></td> </tr> </table>	DIMENSIONS SHOWN (METRIC) INCH	DRWG BY	REVISE ONLY ON CAD SYSTEM		SHL	REV.	UNLESS OTHERWISE SPECIFIED TOLERANCES ANGULAR 1/2°	CD	CAD/CAM FILENAME	THIS DRAWING CONTAINS INFORMATION THAT IS PROPRIETARY TO MOLEX INC. & SHOULD NOT BE USED WITHOUT WRITTEN PERMISSION			3 PLACE ± .	CHK'D BY	S45045X2	TITLE			2 PLACE ± .	APP'D BY	DGN	WAFER, FRICTION LOCK			1 PLACE ± .	SCALE	---	KK, (2.50)/.098 CENTRES			DRAFT WHERE APPLICABLE MUST REMAIN WITHIN DIMENSIONS	DESIGN DIMENSION <input type="checkbox"/> (MM)	MOLEX EUROPE				EQUIVALENT DIMENSION <input type="checkbox"/> (MM)	(PRIMARY) <input type="checkbox"/> IN.	SHEET NO. DATE				(SECONDARY) <input type="checkbox"/> IN.	(SECONDARY) <input type="checkbox"/> IN.	20F 9/12/5						PART NO.	DWG NO.	SIZE				SEE CHART	SDA-5045-N***	B		7132-1283	10	9	8	7	6	5	4	3	2	1
PART NO. SEE CHART SDA-5045-N***	<p style="text-align: center;">WITHOUT VOIDS</p> <p style="text-align: center;">PLATING: ELECTRO TIN 5 micron MIN. OVER 2.5 microns COPPER MIN.</p> <table border="1" style="width: 100%; border-collapse: collapse;"> <thead> <tr> <th style="width: 20%;">ENG. NO.</th> <th style="width: 20%;">PART NO.</th> <th style="width: 60%;">NO. OF CCTS.</th> </tr> </thead> <tbody> <tr><td>A-5045- 2A</td><td>22-04-1021</td><td>2</td></tr> <tr><td>A-5045- 3A</td><td>22-04-1031</td><td>3</td></tr> <tr><td>A-5045- 4A</td><td>22-04-1041</td><td>4</td></tr> <tr><td>A-5045- 5A</td><td>22-04-1051</td><td>5</td></tr> <tr><td>A-5045- 6A</td><td>22-04-1061</td><td>6</td></tr> <tr><td>A-5045- 7A</td><td>22-04-1071</td><td>7</td></tr> <tr><td>A-5045- 8A</td><td>22-04-1081</td><td>8</td></tr> <tr><td>A-5045- 9A</td><td>22-04-1091</td><td>9</td></tr> <tr><td>A-5045-10A</td><td>22-04-1101</td><td>10</td></tr> <tr><td> </td><td> </td><td> </td></tr> <tr><td> </td><td> </td><td> </td></tr> <tr><td> </td><td> </td><td> </td></tr> <tr><td> </td><td> </td><td> </td></tr> <tr><td>A-5045-12A</td><td>22-04-1121</td><td>12</td></tr> <tr><td> </td><td> </td><td> </td></tr> <tr><td> </td><td> </td><td> </td></tr> <tr><td> </td><td> </td><td> </td></tr> <tr><td>A-5045-17A</td><td>22-04-1171</td><td>17</td></tr> </tbody> </table>	ENG. NO.	PART NO.	NO. OF CCTS.	A-5045- 2A	22-04-1021	2	A-5045- 3A	22-04-1031	3	A-5045- 4A	22-04-1041	4	A-5045- 5A	22-04-1051	5	A-5045- 6A	22-04-1061	6	A-5045- 7A	22-04-1071	7	A-5045- 8A	22-04-1081	8	A-5045- 9A	22-04-1091	9	A-5045-10A	22-04-1101	10													A-5045-12A	22-04-1121	12										A-5045-17A	22-04-1171	17	<p style="text-align: center;">WITH VOIDS</p> <p style="text-align: center;">PLATING: ELECTRO TIN 5 micron MIN. OVER 2.5 microns COPPER MIN.</p> <table border="1" style="width: 100%; border-collapse: collapse;"> <thead> <tr> <th style="width: 20%;">ENG. NO.</th> <th style="width: 20%;">PART NO.</th> <th style="width: 20%;">NO. OF CCTS.</th> <th style="width: 40%;">VOID POS'N</th> </tr> </thead> <tbody> <tr><td>A-5045- 3A-2</td><td>22-04-1038</td><td>3</td><td>2</td></tr> <tr><td>A-5045- 4A-51</td><td>38-00-1391</td><td>4</td><td>2,3</td></tr> <tr><td>A-5045- 5A-3</td><td>38-00-0668</td><td>5</td><td>3</td></tr> <tr><td>A-5045- 5A-4</td><td>38-00-0669</td><td>5</td><td>4</td></tr> <tr><td>A-5045- 5A-51</td><td>22-04-1057</td><td>5</td><td>2,4</td></tr> <tr><td>A-5045- 6A-51</td><td>38-00-0218</td><td>6</td><td>2,3,5</td></tr> <tr><td>A-5045- 7A-0204</td><td>22-04-1078</td><td>7</td><td>2,4</td></tr> <tr><td>A-5045- 7A-0406</td><td>22-04-1079</td><td>7</td><td>4,6</td></tr> <tr><td>A-5045- 7A-51</td><td>22-04-1077</td><td>7</td><td>2,4,6</td></tr> <tr><td>A-5045- 9A-51</td><td>22-04-1097</td><td>9</td><td>2,4,6,8</td></tr> <tr><td>A-5045-11A-51</td><td>22-04-1117</td><td>11</td><td>2,4,6,8,10</td></tr> <tr><td>A-5045-13A-51</td><td>22-04-1137</td><td>13</td><td>2,4,6,8,10,12</td></tr> <tr><td>A-5045-19A-51</td><td>22-04-1119</td><td>19</td><td>2,4,6,8,10,12 14,16,18</td></tr> </tbody> </table>	ENG. NO.	PART NO.	NO. OF CCTS.	VOID POS'N	A-5045- 3A-2	22-04-1038	3	2	A-5045- 4A-51	38-00-1391	4	2,3	A-5045- 5A-3	38-00-0668	5	3	A-5045- 5A-4	38-00-0669	5	4	A-5045- 5A-51	22-04-1057	5	2,4	A-5045- 6A-51	38-00-0218	6	2,3,5	A-5045- 7A-0204	22-04-1078	7	2,4	A-5045- 7A-0406	22-04-1079	7	4,6	A-5045- 7A-51	22-04-1077	7	2,4,6	A-5045- 9A-51	22-04-1097	9	2,4,6,8	A-5045-11A-51	22-04-1117	11	2,4,6,8,10	A-5045-13A-51	22-04-1137	13	2,4,6,8,10,12	A-5045-19A-51	22-04-1119	19	2,4,6,8,10,12 14,16,18																																																																																																																																																												
ENG. NO.	PART NO.	NO. OF CCTS.																																																																																																																																																																																																																																																																													
A-5045- 2A	22-04-1021	2																																																																																																																																																																																																																																																																													
A-5045- 3A	22-04-1031	3																																																																																																																																																																																																																																																																													
A-5045- 4A	22-04-1041	4																																																																																																																																																																																																																																																																													
A-5045- 5A	22-04-1051	5																																																																																																																																																																																																																																																																													
A-5045- 6A	22-04-1061	6																																																																																																																																																																																																																																																																													
A-5045- 7A	22-04-1071	7																																																																																																																																																																																																																																																																													
A-5045- 8A	22-04-1081	8																																																																																																																																																																																																																																																																													
A-5045- 9A	22-04-1091	9																																																																																																																																																																																																																																																																													
A-5045-10A	22-04-1101	10																																																																																																																																																																																																																																																																													
A-5045-12A	22-04-1121	12																																																																																																																																																																																																																																																																													
A-5045-17A	22-04-1171	17																																																																																																																																																																																																																																																																													
ENG. NO.	PART NO.	NO. OF CCTS.	VOID POS'N																																																																																																																																																																																																																																																																												
A-5045- 3A-2	22-04-1038	3	2																																																																																																																																																																																																																																																																												
A-5045- 4A-51	38-00-1391	4	2,3																																																																																																																																																																																																																																																																												
A-5045- 5A-3	38-00-0668	5	3																																																																																																																																																																																																																																																																												
A-5045- 5A-4	38-00-0669	5	4																																																																																																																																																																																																																																																																												
A-5045- 5A-51	22-04-1057	5	2,4																																																																																																																																																																																																																																																																												
A-5045- 6A-51	38-00-0218	6	2,3,5																																																																																																																																																																																																																																																																												
A-5045- 7A-0204	22-04-1078	7	2,4																																																																																																																																																																																																																																																																												
A-5045- 7A-0406	22-04-1079	7	4,6																																																																																																																																																																																																																																																																												
A-5045- 7A-51	22-04-1077	7	2,4,6																																																																																																																																																																																																																																																																												
A-5045- 9A-51	22-04-1097	9	2,4,6,8																																																																																																																																																																																																																																																																												
A-5045-11A-51	22-04-1117	11	2,4,6,8,10																																																																																																																																																																																																																																																																												
A-5045-13A-51	22-04-1137	13	2,4,6,8,10,12																																																																																																																																																																																																																																																																												
A-5045-19A-51	22-04-1119	19	2,4,6,8,10,12 14,16,18																																																																																																																																																																																																																																																																												
E																																																																																																																																																																																																																																																																															
D																																																																																																																																																																																																																																																																															
C	<table border="1" style="width: 100%; border-collapse: collapse;"> <tr> <td style="width: 30%; text-align: center;"> <p style="text-align: center;">WITH KINKS-W/OUT VOIDS</p> <p style="text-align: center;">PLATING: ELECTRO TIN 5 micron MIN. OVER 2.5 microns COPPER MIN.</p> <table border="1" style="width: 100%; border-collapse: collapse;"> <thead> <tr> <th style="width: 20%;">ENG. NO.</th> <th style="width: 20%;">PART NO.</th> <th style="width: 60%;">NO. OF CCTS.</th> </tr> </thead> <tbody> <tr> <td>A-5045- 2AK</td> <td>38-00-7255</td> <td>2</td> </tr> </tbody> </table> </td> <td colspan="9"></td> </tr> <tr> <td style="text-align: center;">B</td> <td colspan="10"></td> </tr> <tr> <td style="text-align: center;">A</td> <td colspan="10" style="text-align: center;"> <table border="1" style="width: 100%; border-collapse: collapse;"> <tr> <td style="width: 20%; text-align: center;">FOR PREVIOUS DRAWING ISSUES SEE MRI.</td> <td style="width: 10%; text-align: center;">P SEE SHEET I.</td> <td style="width: 15%;"> <table border="1" style="width: 100%; border-collapse: collapse;"> <tr> <td style="text-align: center;">DIMENSIONS SHOWN (METRIC) INCH</td> <td style="text-align: center;">DRWG BY</td> <td colspan="2" style="text-align: center;">REVISE ONLY ON CAD SYSTEM</td> <td style="text-align: center;">SHL</td> <td style="text-align: center;">REV.</td> </tr> <tr> <td style="text-align: center;">UNLESS OTHERWISE SPECIFIED TOLERANCES ANGULAR 1/2°</td> <td style="text-align: center;">CD</td> <td style="width: 20%;">CAD/CAM FILENAME</td> <td colspan="3" style="font-size: 8px;">THIS DRAWING CONTAINS INFORMATION THAT IS PROPRIETARY TO MOLEX INC. & SHOULD NOT BE USED WITHOUT WRITTEN PERMISSION</td> </tr> <tr> <td style="text-align: center;">3 PLACE ± .</td> <td style="text-align: center;">CHK'D BY</td> <td style="width: 20%;">S45045X2</td> <td colspan="3" style="text-align: center;">TITLE</td> </tr> <tr> <td style="text-align: center;">2 PLACE ± .</td> <td style="text-align: center;">APP'D BY</td> <td style="width: 20%;">DGN</td> <td colspan="3" style="text-align: center;">WAFER, FRICTION LOCK</td> </tr> <tr> <td style="text-align: center;">1 PLACE ± .</td> <td style="text-align: center;">SCALE</td> <td style="width: 20%;">---</td> <td colspan="3" style="text-align: center;">KK, (2.50)/.098 CENTRES</td> </tr> <tr> <td style="text-align: center;">DRAFT WHERE APPLICABLE MUST REMAIN WITHIN DIMENSIONS</td> <td style="text-align: center;">DESIGN DIMENSION <input type="checkbox"/> (MM)</td> <td colspan="4" style="text-align: center;">MOLEX EUROPE</td> </tr> <tr> <td style="text-align: center;">EQUIVALENT DIMENSION <input type="checkbox"/> (MM)</td> <td style="text-align: center;">(PRIMARY) <input type="checkbox"/> IN.</td> <td colspan="4" style="text-align: center;">SHEET NO. DATE</td> </tr> <tr> <td style="text-align: center;">(SECONDARY) <input type="checkbox"/> IN.</td> <td style="text-align: center;">(SECONDARY) <input type="checkbox"/> IN.</td> <td colspan="4" style="text-align: center;">20F 9/12/5</td> </tr> <tr> <td colspan="2"></td> <td style="width: 20%;">PART NO.</td> <td style="width: 20%;">DWG NO.</td> <td style="width: 20%;">SIZE</td> <td style="width: 20%;"></td> </tr> <tr> <td colspan="2"></td> <td style="text-align: center;">SEE CHART</td> <td style="text-align: center;">SDA-5045-N***</td> <td style="text-align: center;">B</td> <td></td> </tr> </table> </td> </tr> </table> </td> </tr> <tr> <td style="text-align: center;">7132-1283</td> <td style="text-align: center;">10</td> <td style="text-align: center;">9</td> <td style="text-align: center;">8</td> <td style="text-align: center;">7</td> <td style="text-align: center;">6</td> <td style="text-align: center;">5</td> <td style="text-align: center;">4</td> <td style="text-align: center;">3</td> <td style="text-align: center;">2</td> <td style="text-align: center;">1</td> </tr> </table>										<p style="text-align: center;">WITH KINKS-W/OUT VOIDS</p> <p style="text-align: center;">PLATING: ELECTRO TIN 5 micron MIN. OVER 2.5 microns COPPER MIN.</p> <table border="1" style="width: 100%; border-collapse: collapse;"> <thead> <tr> <th style="width: 20%;">ENG. NO.</th> <th style="width: 20%;">PART NO.</th> <th style="width: 60%;">NO. OF CCTS.</th> </tr> </thead> <tbody> <tr> <td>A-5045- 2AK</td> <td>38-00-7255</td> <td>2</td> </tr> </tbody> </table>	ENG. NO.	PART NO.	NO. OF CCTS.	A-5045- 2AK	38-00-7255	2										B											A	<table border="1" style="width: 100%; border-collapse: collapse;"> <tr> <td style="width: 20%; text-align: center;">FOR PREVIOUS DRAWING ISSUES SEE MRI.</td> <td style="width: 10%; text-align: center;">P SEE SHEET I.</td> <td style="width: 15%;"> <table border="1" style="width: 100%; border-collapse: collapse;"> <tr> <td style="text-align: center;">DIMENSIONS SHOWN (METRIC) INCH</td> <td style="text-align: center;">DRWG BY</td> <td colspan="2" style="text-align: center;">REVISE ONLY ON CAD SYSTEM</td> <td style="text-align: center;">SHL</td> <td style="text-align: center;">REV.</td> </tr> <tr> <td style="text-align: center;">UNLESS OTHERWISE SPECIFIED TOLERANCES ANGULAR 1/2°</td> <td style="text-align: center;">CD</td> <td style="width: 20%;">CAD/CAM FILENAME</td> <td colspan="3" style="font-size: 8px;">THIS DRAWING CONTAINS INFORMATION THAT IS PROPRIETARY TO MOLEX INC. & SHOULD NOT BE USED WITHOUT WRITTEN PERMISSION</td> </tr> <tr> <td style="text-align: center;">3 PLACE ± .</td> <td style="text-align: center;">CHK'D BY</td> <td style="width: 20%;">S45045X2</td> <td colspan="3" style="text-align: center;">TITLE</td> </tr> <tr> <td style="text-align: center;">2 PLACE ± .</td> <td style="text-align: center;">APP'D BY</td> <td style="width: 20%;">DGN</td> <td colspan="3" style="text-align: center;">WAFER, FRICTION LOCK</td> </tr> <tr> <td style="text-align: center;">1 PLACE ± .</td> <td style="text-align: center;">SCALE</td> <td style="width: 20%;">---</td> <td colspan="3" style="text-align: center;">KK, (2.50)/.098 CENTRES</td> </tr> <tr> <td style="text-align: center;">DRAFT WHERE APPLICABLE MUST REMAIN WITHIN DIMENSIONS</td> <td style="text-align: center;">DESIGN DIMENSION <input type="checkbox"/> (MM)</td> <td colspan="4" style="text-align: center;">MOLEX EUROPE</td> </tr> <tr> <td style="text-align: center;">EQUIVALENT DIMENSION <input type="checkbox"/> (MM)</td> <td style="text-align: center;">(PRIMARY) <input type="checkbox"/> IN.</td> <td colspan="4" style="text-align: center;">SHEET NO. DATE</td> </tr> <tr> <td style="text-align: center;">(SECONDARY) <input type="checkbox"/> IN.</td> <td style="text-align: center;">(SECONDARY) <input type="checkbox"/> IN.</td> <td colspan="4" style="text-align: center;">20F 9/12/5</td> </tr> <tr> <td colspan="2"></td> <td style="width: 20%;">PART NO.</td> <td style="width: 20%;">DWG NO.</td> <td style="width: 20%;">SIZE</td> <td style="width: 20%;"></td> </tr> <tr> <td colspan="2"></td> <td style="text-align: center;">SEE CHART</td> <td style="text-align: center;">SDA-5045-N***</td> <td style="text-align: center;">B</td> <td></td> </tr> </table> </td> </tr> </table>										FOR PREVIOUS DRAWING ISSUES SEE MRI.	P SEE SHEET I.	<table border="1" style="width: 100%; border-collapse: collapse;"> <tr> <td style="text-align: center;">DIMENSIONS SHOWN (METRIC) INCH</td> <td style="text-align: center;">DRWG BY</td> <td colspan="2" style="text-align: center;">REVISE ONLY ON CAD SYSTEM</td> <td style="text-align: center;">SHL</td> <td style="text-align: center;">REV.</td> </tr> <tr> <td style="text-align: center;">UNLESS OTHERWISE SPECIFIED TOLERANCES ANGULAR 1/2°</td> <td style="text-align: center;">CD</td> <td style="width: 20%;">CAD/CAM FILENAME</td> <td colspan="3" style="font-size: 8px;">THIS DRAWING CONTAINS INFORMATION THAT IS PROPRIETARY TO MOLEX INC. & SHOULD NOT BE USED WITHOUT WRITTEN PERMISSION</td> </tr> <tr> <td style="text-align: center;">3 PLACE ± .</td> <td style="text-align: center;">CHK'D BY</td> <td style="width: 20%;">S45045X2</td> <td colspan="3" style="text-align: center;">TITLE</td> </tr> <tr> <td style="text-align: center;">2 PLACE ± .</td> <td style="text-align: center;">APP'D BY</td> <td style="width: 20%;">DGN</td> <td colspan="3" style="text-align: center;">WAFER, FRICTION LOCK</td> </tr> <tr> <td style="text-align: center;">1 PLACE ± .</td> <td style="text-align: center;">SCALE</td> <td style="width: 20%;">---</td> <td colspan="3" style="text-align: center;">KK, (2.50)/.098 CENTRES</td> </tr> <tr> <td style="text-align: center;">DRAFT WHERE APPLICABLE MUST REMAIN WITHIN DIMENSIONS</td> <td style="text-align: center;">DESIGN DIMENSION <input type="checkbox"/> (MM)</td> <td colspan="4" style="text-align: center;">MOLEX EUROPE</td> </tr> <tr> <td style="text-align: center;">EQUIVALENT DIMENSION <input type="checkbox"/> (MM)</td> <td style="text-align: center;">(PRIMARY) <input type="checkbox"/> IN.</td> <td colspan="4" style="text-align: center;">SHEET NO. DATE</td> </tr> <tr> <td style="text-align: center;">(SECONDARY) <input type="checkbox"/> IN.</td> <td style="text-align: center;">(SECONDARY) <input type="checkbox"/> IN.</td> <td colspan="4" style="text-align: center;">20F 9/12/5</td> </tr> <tr> <td colspan="2"></td> <td style="width: 20%;">PART NO.</td> <td style="width: 20%;">DWG NO.</td> <td style="width: 20%;">SIZE</td> <td style="width: 20%;"></td> </tr> <tr> <td colspan="2"></td> <td style="text-align: center;">SEE CHART</td> <td style="text-align: center;">SDA-5045-N***</td> <td style="text-align: center;">B</td> <td></td> </tr> </table>	DIMENSIONS SHOWN (METRIC) INCH	DRWG BY	REVISE ONLY ON CAD SYSTEM		SHL	REV.	UNLESS OTHERWISE SPECIFIED TOLERANCES ANGULAR 1/2°	CD	CAD/CAM FILENAME	THIS DRAWING CONTAINS INFORMATION THAT IS PROPRIETARY TO MOLEX INC. & SHOULD NOT BE USED WITHOUT WRITTEN PERMISSION			3 PLACE ± .	CHK'D BY	S45045X2	TITLE			2 PLACE ± .	APP'D BY	DGN	WAFER, FRICTION LOCK			1 PLACE ± .	SCALE	---	KK, (2.50)/.098 CENTRES			DRAFT WHERE APPLICABLE MUST REMAIN WITHIN DIMENSIONS	DESIGN DIMENSION <input type="checkbox"/> (MM)	MOLEX EUROPE				EQUIVALENT DIMENSION <input type="checkbox"/> (MM)	(PRIMARY) <input type="checkbox"/> IN.	SHEET NO. DATE				(SECONDARY) <input type="checkbox"/> IN.	(SECONDARY) <input type="checkbox"/> IN.	20F 9/12/5						PART NO.	DWG NO.	SIZE				SEE CHART	SDA-5045-N***	B		7132-1283	10	9	8	7	6	5	4	3	2	1																																																																																																																																																					
<p style="text-align: center;">WITH KINKS-W/OUT VOIDS</p> <p style="text-align: center;">PLATING: ELECTRO TIN 5 micron MIN. OVER 2.5 microns COPPER MIN.</p> <table border="1" style="width: 100%; border-collapse: collapse;"> <thead> <tr> <th style="width: 20%;">ENG. NO.</th> <th style="width: 20%;">PART NO.</th> <th style="width: 60%;">NO. OF CCTS.</th> </tr> </thead> <tbody> <tr> <td>A-5045- 2AK</td> <td>38-00-7255</td> <td>2</td> </tr> </tbody> </table>	ENG. NO.	PART NO.	NO. OF CCTS.	A-5045- 2AK	38-00-7255	2																																																																																																																																																																																																																																																																									
ENG. NO.	PART NO.	NO. OF CCTS.																																																																																																																																																																																																																																																																													
A-5045- 2AK	38-00-7255	2																																																																																																																																																																																																																																																																													
B																																																																																																																																																																																																																																																																															
A	<table border="1" style="width: 100%; border-collapse: collapse;"> <tr> <td style="width: 20%; text-align: center;">FOR PREVIOUS DRAWING ISSUES SEE MRI.</td> <td style="width: 10%; text-align: center;">P SEE SHEET I.</td> <td style="width: 15%;"> <table border="1" style="width: 100%; border-collapse: collapse;"> <tr> <td style="text-align: center;">DIMENSIONS SHOWN (METRIC) INCH</td> <td style="text-align: center;">DRWG BY</td> <td colspan="2" style="text-align: center;">REVISE ONLY ON CAD SYSTEM</td> <td style="text-align: center;">SHL</td> <td style="text-align: center;">REV.</td> </tr> <tr> <td style="text-align: center;">UNLESS OTHERWISE SPECIFIED TOLERANCES ANGULAR 1/2°</td> <td style="text-align: center;">CD</td> <td style="width: 20%;">CAD/CAM FILENAME</td> <td colspan="3" style="font-size: 8px;">THIS DRAWING CONTAINS INFORMATION THAT IS PROPRIETARY TO MOLEX INC. & SHOULD NOT BE USED WITHOUT WRITTEN PERMISSION</td> </tr> <tr> <td style="text-align: center;">3 PLACE ± .</td> <td style="text-align: center;">CHK'D BY</td> <td style="width: 20%;">S45045X2</td> <td colspan="3" style="text-align: center;">TITLE</td> </tr> <tr> <td style="text-align: center;">2 PLACE ± .</td> <td style="text-align: center;">APP'D BY</td> <td style="width: 20%;">DGN</td> <td colspan="3" style="text-align: center;">WAFER, FRICTION LOCK</td> </tr> <tr> <td style="text-align: center;">1 PLACE ± .</td> <td style="text-align: center;">SCALE</td> <td style="width: 20%;">---</td> <td colspan="3" style="text-align: center;">KK, (2.50)/.098 CENTRES</td> </tr> <tr> <td style="text-align: center;">DRAFT WHERE APPLICABLE MUST REMAIN WITHIN DIMENSIONS</td> <td style="text-align: center;">DESIGN DIMENSION <input type="checkbox"/> (MM)</td> <td colspan="4" style="text-align: center;">MOLEX EUROPE</td> </tr> <tr> <td style="text-align: center;">EQUIVALENT DIMENSION <input type="checkbox"/> (MM)</td> <td style="text-align: center;">(PRIMARY) <input type="checkbox"/> IN.</td> <td colspan="4" style="text-align: center;">SHEET NO. DATE</td> </tr> <tr> <td style="text-align: center;">(SECONDARY) <input type="checkbox"/> IN.</td> <td style="text-align: center;">(SECONDARY) <input type="checkbox"/> IN.</td> <td colspan="4" style="text-align: center;">20F 9/12/5</td> </tr> <tr> <td colspan="2"></td> <td style="width: 20%;">PART NO.</td> <td style="width: 20%;">DWG NO.</td> <td style="width: 20%;">SIZE</td> <td style="width: 20%;"></td> </tr> <tr> <td colspan="2"></td> <td style="text-align: center;">SEE CHART</td> <td style="text-align: center;">SDA-5045-N***</td> <td style="text-align: center;">B</td> <td></td> </tr> </table> </td> </tr> </table>										FOR PREVIOUS DRAWING ISSUES SEE MRI.	P SEE SHEET I.	<table border="1" style="width: 100%; border-collapse: collapse;"> <tr> <td style="text-align: center;">DIMENSIONS SHOWN (METRIC) INCH</td> <td style="text-align: center;">DRWG BY</td> <td colspan="2" style="text-align: center;">REVISE ONLY ON CAD SYSTEM</td> <td style="text-align: center;">SHL</td> <td style="text-align: center;">REV.</td> </tr> <tr> <td style="text-align: center;">UNLESS OTHERWISE SPECIFIED TOLERANCES ANGULAR 1/2°</td> <td style="text-align: center;">CD</td> <td style="width: 20%;">CAD/CAM FILENAME</td> <td colspan="3" style="font-size: 8px;">THIS DRAWING CONTAINS INFORMATION THAT IS PROPRIETARY TO MOLEX INC. & SHOULD NOT BE USED WITHOUT WRITTEN PERMISSION</td> </tr> <tr> <td style="text-align: center;">3 PLACE ± .</td> <td style="text-align: center;">CHK'D BY</td> <td style="width: 20%;">S45045X2</td> <td colspan="3" style="text-align: center;">TITLE</td> </tr> <tr> <td style="text-align: center;">2 PLACE ± .</td> <td style="text-align: center;">APP'D BY</td> <td style="width: 20%;">DGN</td> <td colspan="3" style="text-align: center;">WAFER, FRICTION LOCK</td> </tr> <tr> <td style="text-align: center;">1 PLACE ± .</td> <td style="text-align: center;">SCALE</td> <td style="width: 20%;">---</td> <td colspan="3" style="text-align: center;">KK, (2.50)/.098 CENTRES</td> </tr> <tr> <td style="text-align: center;">DRAFT WHERE APPLICABLE MUST REMAIN WITHIN DIMENSIONS</td> <td style="text-align: center;">DESIGN DIMENSION <input type="checkbox"/> (MM)</td> <td colspan="4" style="text-align: center;">MOLEX EUROPE</td> </tr> <tr> <td style="text-align: center;">EQUIVALENT DIMENSION <input type="checkbox"/> (MM)</td> <td style="text-align: center;">(PRIMARY) <input type="checkbox"/> IN.</td> <td colspan="4" style="text-align: center;">SHEET NO. DATE</td> </tr> <tr> <td style="text-align: center;">(SECONDARY) <input type="checkbox"/> IN.</td> <td style="text-align: center;">(SECONDARY) <input type="checkbox"/> IN.</td> <td colspan="4" style="text-align: center;">20F 9/12/5</td> </tr> <tr> <td colspan="2"></td> <td style="width: 20%;">PART NO.</td> <td style="width: 20%;">DWG NO.</td> <td style="width: 20%;">SIZE</td> <td style="width: 20%;"></td> </tr> <tr> <td colspan="2"></td> <td style="text-align: center;">SEE CHART</td> <td style="text-align: center;">SDA-5045-N***</td> <td style="text-align: center;">B</td> <td></td> </tr> </table>	DIMENSIONS SHOWN (METRIC) INCH	DRWG BY	REVISE ONLY ON CAD SYSTEM		SHL	REV.	UNLESS OTHERWISE SPECIFIED TOLERANCES ANGULAR 1/2°	CD	CAD/CAM FILENAME	THIS DRAWING CONTAINS INFORMATION THAT IS PROPRIETARY TO MOLEX INC. & SHOULD NOT BE USED WITHOUT WRITTEN PERMISSION			3 PLACE ± .	CHK'D BY	S45045X2	TITLE			2 PLACE ± .	APP'D BY	DGN	WAFER, FRICTION LOCK			1 PLACE ± .	SCALE	---	KK, (2.50)/.098 CENTRES			DRAFT WHERE APPLICABLE MUST REMAIN WITHIN DIMENSIONS	DESIGN DIMENSION <input type="checkbox"/> (MM)	MOLEX EUROPE				EQUIVALENT DIMENSION <input type="checkbox"/> (MM)	(PRIMARY) <input type="checkbox"/> IN.	SHEET NO. DATE				(SECONDARY) <input type="checkbox"/> IN.	(SECONDARY) <input type="checkbox"/> IN.	20F 9/12/5						PART NO.	DWG NO.	SIZE				SEE CHART	SDA-5045-N***	B																																																																																																																																																																																																							
FOR PREVIOUS DRAWING ISSUES SEE MRI.	P SEE SHEET I.	<table border="1" style="width: 100%; border-collapse: collapse;"> <tr> <td style="text-align: center;">DIMENSIONS SHOWN (METRIC) INCH</td> <td style="text-align: center;">DRWG BY</td> <td colspan="2" style="text-align: center;">REVISE ONLY ON CAD SYSTEM</td> <td style="text-align: center;">SHL</td> <td style="text-align: center;">REV.</td> </tr> <tr> <td style="text-align: center;">UNLESS OTHERWISE SPECIFIED TOLERANCES ANGULAR 1/2°</td> <td style="text-align: center;">CD</td> <td style="width: 20%;">CAD/CAM FILENAME</td> <td colspan="3" style="font-size: 8px;">THIS DRAWING CONTAINS INFORMATION THAT IS PROPRIETARY TO MOLEX INC. & SHOULD NOT BE USED WITHOUT WRITTEN PERMISSION</td> </tr> <tr> <td style="text-align: center;">3 PLACE ± .</td> <td style="text-align: center;">CHK'D BY</td> <td style="width: 20%;">S45045X2</td> <td colspan="3" style="text-align: center;">TITLE</td> </tr> <tr> <td style="text-align: center;">2 PLACE ± .</td> <td style="text-align: center;">APP'D BY</td> <td style="width: 20%;">DGN</td> <td colspan="3" style="text-align: center;">WAFER, FRICTION LOCK</td> </tr> <tr> <td style="text-align: center;">1 PLACE ± .</td> <td style="text-align: center;">SCALE</td> <td style="width: 20%;">---</td> <td colspan="3" style="text-align: center;">KK, (2.50)/.098 CENTRES</td> </tr> <tr> <td style="text-align: center;">DRAFT WHERE APPLICABLE MUST REMAIN WITHIN DIMENSIONS</td> <td style="text-align: center;">DESIGN DIMENSION <input type="checkbox"/> (MM)</td> <td colspan="4" style="text-align: center;">MOLEX EUROPE</td> </tr> <tr> <td style="text-align: center;">EQUIVALENT DIMENSION <input type="checkbox"/> (MM)</td> <td style="text-align: center;">(PRIMARY) <input type="checkbox"/> IN.</td> <td colspan="4" style="text-align: center;">SHEET NO. DATE</td> </tr> <tr> <td style="text-align: center;">(SECONDARY) <input type="checkbox"/> IN.</td> <td style="text-align: center;">(SECONDARY) <input type="checkbox"/> IN.</td> <td colspan="4" style="text-align: center;">20F 9/12/5</td> </tr> <tr> <td colspan="2"></td> <td style="width: 20%;">PART NO.</td> <td style="width: 20%;">DWG NO.</td> <td style="width: 20%;">SIZE</td> <td style="width: 20%;"></td> </tr> <tr> <td colspan="2"></td> <td style="text-align: center;">SEE CHART</td> <td style="text-align: center;">SDA-5045-N***</td> <td style="text-align: center;">B</td> <td></td> </tr> </table>	DIMENSIONS SHOWN (METRIC) INCH	DRWG BY	REVISE ONLY ON CAD SYSTEM		SHL	REV.	UNLESS OTHERWISE SPECIFIED TOLERANCES ANGULAR 1/2°	CD	CAD/CAM FILENAME	THIS DRAWING CONTAINS INFORMATION THAT IS PROPRIETARY TO MOLEX INC. & SHOULD NOT BE USED WITHOUT WRITTEN PERMISSION			3 PLACE ± .	CHK'D BY	S45045X2	TITLE			2 PLACE ± .	APP'D BY	DGN	WAFER, FRICTION LOCK			1 PLACE ± .	SCALE	---	KK, (2.50)/.098 CENTRES			DRAFT WHERE APPLICABLE MUST REMAIN WITHIN DIMENSIONS	DESIGN DIMENSION <input type="checkbox"/> (MM)	MOLEX EUROPE				EQUIVALENT DIMENSION <input type="checkbox"/> (MM)	(PRIMARY) <input type="checkbox"/> IN.	SHEET NO. DATE				(SECONDARY) <input type="checkbox"/> IN.	(SECONDARY) <input type="checkbox"/> IN.	20F 9/12/5						PART NO.	DWG NO.	SIZE				SEE CHART	SDA-5045-N***	B																																																																																																																																																																																																																		
DIMENSIONS SHOWN (METRIC) INCH	DRWG BY	REVISE ONLY ON CAD SYSTEM		SHL	REV.																																																																																																																																																																																																																																																																										
UNLESS OTHERWISE SPECIFIED TOLERANCES ANGULAR 1/2°	CD	CAD/CAM FILENAME	THIS DRAWING CONTAINS INFORMATION THAT IS PROPRIETARY TO MOLEX INC. & SHOULD NOT BE USED WITHOUT WRITTEN PERMISSION																																																																																																																																																																																																																																																																												
3 PLACE ± .	CHK'D BY	S45045X2	TITLE																																																																																																																																																																																																																																																																												
2 PLACE ± .	APP'D BY	DGN	WAFER, FRICTION LOCK																																																																																																																																																																																																																																																																												
1 PLACE ± .	SCALE	---	KK, (2.50)/.098 CENTRES																																																																																																																																																																																																																																																																												
DRAFT WHERE APPLICABLE MUST REMAIN WITHIN DIMENSIONS	DESIGN DIMENSION <input type="checkbox"/> (MM)	MOLEX EUROPE																																																																																																																																																																																																																																																																													
EQUIVALENT DIMENSION <input type="checkbox"/> (MM)	(PRIMARY) <input type="checkbox"/> IN.	SHEET NO. DATE																																																																																																																																																																																																																																																																													
(SECONDARY) <input type="checkbox"/> IN.	(SECONDARY) <input type="checkbox"/> IN.	20F 9/12/5																																																																																																																																																																																																																																																																													
		PART NO.	DWG NO.	SIZE																																																																																																																																																																																																																																																																											
		SEE CHART	SDA-5045-N***	B																																																																																																																																																																																																																																																																											
7132-1283	10	9	8	7	6	5	4	3	2	1																																																																																																																																																																																																																																																																					