

NOTICE - These drawings, specifications, or other data (1) are, and remain the property of Ampenol Corporation (2) may be altered without notice (3) are not to be used for reproduction or other purposes without the written consent of Ampenol Corporation. The purchase of these drawings, specifications, or other data does not constitute an agreement, or any other contract, on the part of Ampenol Corporation. The purchase of these drawings, specifications, or other data does not constitute an agreement, or any other contract, on the part of Ampenol Corporation. The purchase of these drawings, specifications, or other data does not constitute an agreement, or any other contract, on the part of Ampenol Corporation.

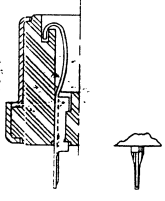
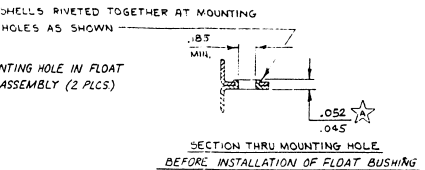
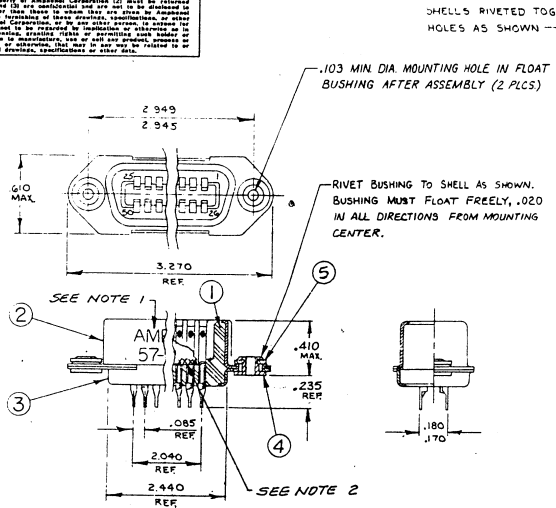

SYN	ZONE	DESCRIPTION	DATE	APPROVED
A		ITEM 4 WAS 27-1225-09 DELETED ITEM 5 WAS 30-515-03 DELETED TO 30-515-03	6-25-67	[Signature]
B		FLOAT BUSHING WASHER REF. INFO. DELETED 390.MNH WAS 40.MNH, 265 REF WAS 235 REF. CNJ-5278 P.S.	6-24-72	[Signature]
C		FLOAT BUSHING, WASHER AND RELATED INFO. ADDED. CNJ-4803 (C1-A) G.T.	3-24-75	[Signature]
D		ITEM 2 WAS 27-1225-09 ADDED SEE NOTE 1, ADDED NOTE 1, DELETED ITEM 6 1-916-61-000 ECN144435E	8-14-82	[Signature]
E		ITEM 2 WIRE 30-515-03, ITEM 3 WAS 57-1957-01-02 ADDED NOTE 2 ECN144700-1	9-11-83	N
E1		.052/.045 DIM. WAS .048/.045 CNJ-44823	1-14-84	[Signature]
E1		DELETED ITEM 7 120-589-11 ECN1-00360	1-14-84	[Signature]
G		ITEM 2 & 3 PIN 03 WAS 57-2002705-02 57-1957-01-02 ECN 46498 & 46499	1-14-84	[Signature]

AMPHENOL EAST AREA LIMITED  
MANUFACTURING OPERATIONS  
DOCUMENT SYSTEM  
15 AUG 88  
RECEIVED

ITEM NO.	PART OR IDENTIFYING NO.	QTY (REQ)	NOMENCLATURE OR DESCRIPTION
7			
5			2 WASHER
4			2 FLOAT BUSHING
3			1 BACK SHELL
2			1 FRONT SHELL
1			1 RECEPTACLE, INSERT ASSEMBLY

LIST OF MATERIALS OR PARTS LIST	
DRAWN D.GALLAGHER	DATE 2-6-67
CHECKED [Signature]	DATE 2-27-67
APPROVED E.F.L.	DATE 3/17/67
DOR 55-057-25605	
ENGINEERING RELEASE	
No. 9146	DATE 5-14-67
INDUSTRIAL ENGINE APPD.	
DESIGN ACTIVITY APPD.	DATE 2-14-67
EXPERIMENTAL NO.	

AMPHENOL CONNECTOR DIVISION	
AMPHENOL CORPORATION	
CHICAGO, ILLINOIS 60690	
TITLE	
50 CONTACT RECEPT. ASSEMBLY	
RACK & PANEL	
MINIATURE RIBBON	
DWG. NO. C 29587	DRAWING NO. 57-20500-31
SCALE 2:1	WT. REQ. ACT. SHEET 1 OF 1

NOTES:  
1. INK STAMP AMPHENOL & AMPHENOL PART NO. ON THE SHORT SIDE OF THE SHELL, CHARACTER HEIGHT TO BE 1/16, INK TO BE BLACK PER 30-515-03  
2. MARK DATE CODE ONLY (DO NOT INCLUDE SOURCE CODE) PER AMPH SPEC 723-263 & 723-306, USE BLACK INK 30-515-03, CHARACTERS TO BE 1/16 TO 3/32 HIGH, LOCATED IN AREA SHOWN

DWG. NO. 57-20500-31

57-20500-31