

DWG. NO. SD-5045-NA

8 7 6 5 4 3 2 1

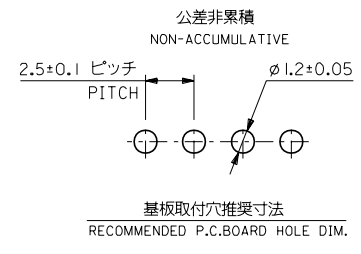
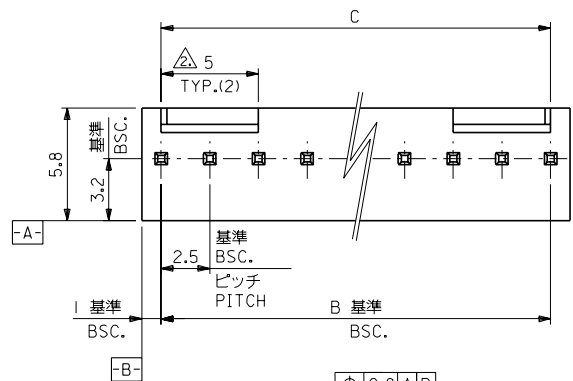

注) NOTE.

1. 材料 MATERIAL
 PIN: □ 0.635x14.2 黄銅、銅下地錫メッキ
 ウエハー: ナイロン66, UL94V-0
 WAFER: NYLON66, UL94V-0
- △ 6極以上に適用
 TO BE APPLIED FOR 6 CKT. AND MORE THEN 6 CKT.
3. 5極以下はロック部スリットなし
 NO SLIT IS PROVIDED FOR 5 CKT. AND LESS THAN 5 CKT.

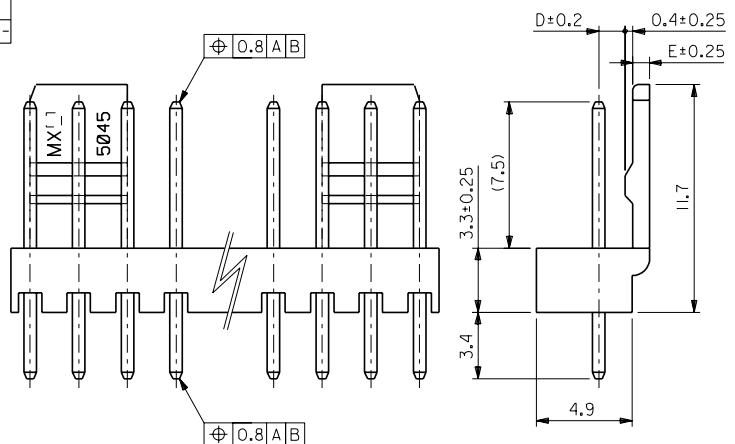

1.35	0.85	47.5 ^{+0.1} _{-0.2}	47.5	22-04-1201	5045-20A	20
		45 ^{+0.1} _{-0.2}	45	-1191	-19A	19
		42.5 ^{+0.1} _{-0.2}	42.5	-1181	-18A	18
		40 ^{+0.1} _{-0.2}	40	-1171	-17A	17
		37.5 ^{+0.1} _{-0.2}	37.5	-1161	-16A	16
		35 ^{+0.1} _{-0.2}	35	-1151	-15A	15
		32.5 ^{+0.1} _{-0.2}	32.5	-1141	-14A	14
		30 ^{+0.1} _{-0.2}	30	-1131	-13A	13
		27.5 ^{+0.1} _{-0.2}	27.5	-1121	-12A	12
		25 ^{+0.1} _{-0.2}	25	-1111	-11A	11
		22.5 ^{+0.1} _{-0.2}	22.5	-1101	-10A	10
		20 ^{+0.1} _{-0.2}	20	-1091	-09A	9
		17.5 ^{+0.1} _{-0.2}	17.5	-1081	-08A	8
		15 ^{+0.1} _{-0.2}	15	-1071	-07A	7
		12.5 ^{+0.1} _{-0.2}	12.5	-1061	-06A	6
		10 ^{+0.1} _{-0.2}	10	-1051	-05A	5
1.35	0.85	7.5 ^{+0.1} _{-0.2}	7.5	-1041	-04A	4
L2	I	5 ^{+0.1} _{-0.2}	5	-1031	-03A	3
L2	I	2.5 ^{+0.1} _{-0.2}	2.5	22-04-1021	5045-02A	2
D	E	C	B	EDP.NO.	ENG.NO.	極数 CKT.

DO NOT SCALE DRAWING		REDRAWN		MATERIAL 注記参照 SEE NOTES		GENERAL TOLERANCES: (UNLESS SPECIFIED) 一般公差		SCALE 5:1		DESIGN UNITS 00/ 3/28		DIMENSIONS: <input type="checkbox"/> mm <input type="checkbox"/> INCH <input checked="" type="checkbox"/> mm ONLY		SHT 1		REV					
DRAWN BY & DATE K.KOHAMA 00/ 3/28		DRAWN BY & DATE T.YAMAGUCHI 00/ 3/30		FINISH 仕上げ //		10 UNDER 未満 ±0.4		DRAWN BY & DATE K.KOHAMA 00/ 3/28		CHECKED BY & DATE T.YAMAGUCHI 00/ 3/30		TITLE: KK 2.5 WAFER ASS'Y WITH LOCK		MOLEX INCORPORATED		MATERIAL NO. 5045-***A		DRAWING NO. SD-5045-NA		SHEET NO. 1	
30 OVER 以上 ±0.4		WIRE RANGE 適用電線範囲 //		INS. RANGE 被覆外径 //		ANGLE 角度 ±3°		CAD FILENAME S5045.S01		APPROVED BY & DATE M.FUKUSHIMA 00/ 3/30		MATERIAL NO. 5045-***A		DRAWING NO. SD-5045-NA		SHEET NO. 1		SIZE B		EN-02(JI097) MXJ-54	
REV		DESCRIPTION		MATERIAL		GENERAL TOLERANCES:		SCALE		DESIGN UNITS		DIMENSIONS:		SHT		REV					

8 7 6 5 4 3 2 1

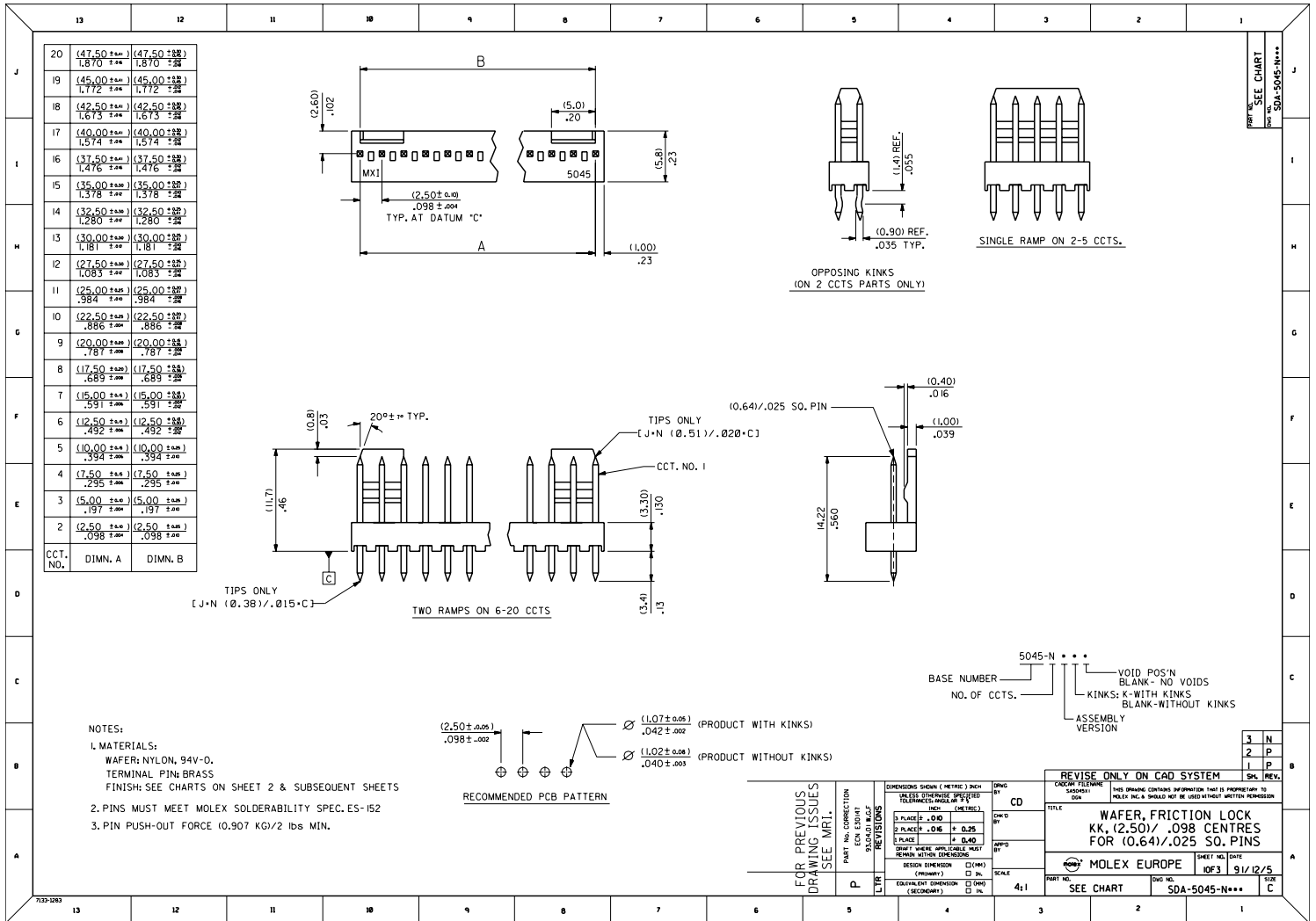

	10	9	8	7	6	5	4	3	2	1																																																																																																																							
F	<div style="display: flex; justify-content: space-between;"> <div style="width: 15%; border: 1px solid black; padding: 2px;"> PART NO. SEE CHART SDA-5045-N*** </div> <div style="width: 40%; border: 1px solid black; padding: 5px;"> <p style="text-align: center;">WITHOUT VOIDS</p> <p style="text-align: center;">PLATING: ELECTRO TIN 5 micron MIN. OVER 2.5 microns COPPER MIN.</p> <table border="1" style="width: 100%; border-collapse: collapse;"> <thead> <tr> <th>ENG. NO.</th> <th>PART NO.</th> <th>NO. OF CCTS.</th> </tr> </thead> <tbody> <tr><td>A-5045- 2A</td><td>22-04-1021</td><td>2</td></tr> <tr><td>A-5045- 3A</td><td>22-04-1031</td><td>3</td></tr> <tr><td>A-5045- 4A</td><td>22-04-1041</td><td>4</td></tr> <tr><td>A-5045- 5A</td><td>22-04-1051</td><td>5</td></tr> <tr><td>A-5045- 6A</td><td>22-04-1061</td><td>6</td></tr> <tr><td>A-5045- 7A</td><td>22-04-1071</td><td>7</td></tr> <tr><td>A-5045- 8A</td><td>22-04-1081</td><td>8</td></tr> <tr><td>A-5045- 9A</td><td>22-04-1091</td><td>9</td></tr> <tr><td>A-5045-10A</td><td>22-04-1101</td><td>10</td></tr> <tr><td> </td><td> </td><td> </td></tr> <tr><td> </td><td> </td><td> </td></tr> <tr><td> </td><td> </td><td> </td></tr> <tr><td> </td><td> </td><td> </td></tr> <tr><td>A-5045-12A</td><td>22-04-1121</td><td>12</td></tr> <tr><td> </td><td> </td><td> </td></tr> <tr><td> </td><td> </td><td> </td></tr> <tr><td> </td><td> </td><td> </td></tr> <tr><td>A-5045-17A</td><td>22-04-1171</td><td>17</td></tr> </tbody> </table> </div> <div style="width: 40%; border: 1px solid black; padding: 5px;"> <p style="text-align: center;">WITH VOIDS</p> <p style="text-align: center;">PLATING: ELECTRO TIN 5 micron MIN. OVER 2.5 microns COPPER MIN.</p> <table border="1" style="width: 100%; border-collapse: collapse;"> <thead> <tr> <th>ENG. NO.</th> <th>PART NO.</th> <th>NO. OF CCTS.</th> <th>VOID POS'N</th> </tr> </thead> <tbody> <tr><td>A-5045- 3A-2</td><td>22-04-1038</td><td>3</td><td>2</td></tr> <tr><td>A-5045- 4A-51</td><td>38-00-1391</td><td>4</td><td>2,3</td></tr> <tr><td>A-5045- 5A-3</td><td>38-00-0668</td><td>5</td><td>3</td></tr> <tr><td>A-5045- 5A-4</td><td>38-00-0669</td><td>5</td><td>4</td></tr> <tr><td>A-5045- 5A-51</td><td>22-04-1057</td><td>5</td><td>2,4</td></tr> <tr><td>A-5045- 6A-51</td><td>38-00-0218</td><td>6</td><td>2,3,5</td></tr> <tr><td>A-5045- 7A-0204</td><td>22-04-1078</td><td>7</td><td>2,4</td></tr> <tr><td>A-5045- 7A-0406</td><td>22-04-1079</td><td>7</td><td>4,6</td></tr> <tr><td>A-5045- 7A-51</td><td>22-04-1077</td><td>7</td><td>2,4,6</td></tr> <tr><td>A-5045- 9A-51</td><td>22-04-1097</td><td>9</td><td>2,4,6,8</td></tr> <tr><td>A-5045-11A-51</td><td>22-04-1117</td><td>11</td><td>2,4,6,8,10</td></tr> <tr><td>A-5045-13A-51</td><td>22-04-1137</td><td>13</td><td>2,4,6,8,10,12</td></tr> <tr><td>A-5045-19A-51</td><td>22-04-1119</td><td>19</td><td>2,4,6,8,10,12 14,16,18</td></tr> </tbody> </table> </div> <div style="width: 40%; border: 1px solid black; padding: 5px;"> <p style="text-align: center;">WITH KINKS-W/OUT VOIDS</p> <p style="text-align: center;">PLATING: ELECTRO TIN 5 micron MIN. OVER 2.5 microns COPPER MIN.</p> <table border="1" style="width: 100%; border-collapse: collapse;"> <thead> <tr> <th>ENG. NO.</th> <th>PART NO.</th> <th>NO. OF CCTS.</th> </tr> </thead> <tbody> <tr> <td>A-5045- 2AK</td> <td>38-00-7255</td> <td>2</td> </tr> </tbody> </table> </div> </div>										ENG. NO.	PART NO.	NO. OF CCTS.	A-5045- 2A	22-04-1021	2	A-5045- 3A	22-04-1031	3	A-5045- 4A	22-04-1041	4	A-5045- 5A	22-04-1051	5	A-5045- 6A	22-04-1061	6	A-5045- 7A	22-04-1071	7	A-5045- 8A	22-04-1081	8	A-5045- 9A	22-04-1091	9	A-5045-10A	22-04-1101	10													A-5045-12A	22-04-1121	12										A-5045-17A	22-04-1171	17	ENG. NO.	PART NO.	NO. OF CCTS.	VOID POS'N	A-5045- 3A-2	22-04-1038	3	2	A-5045- 4A-51	38-00-1391	4	2,3	A-5045- 5A-3	38-00-0668	5	3	A-5045- 5A-4	38-00-0669	5	4	A-5045- 5A-51	22-04-1057	5	2,4	A-5045- 6A-51	38-00-0218	6	2,3,5	A-5045- 7A-0204	22-04-1078	7	2,4	A-5045- 7A-0406	22-04-1079	7	4,6	A-5045- 7A-51	22-04-1077	7	2,4,6	A-5045- 9A-51	22-04-1097	9	2,4,6,8	A-5045-11A-51	22-04-1117	11	2,4,6,8,10	A-5045-13A-51	22-04-1137	13	2,4,6,8,10,12	A-5045-19A-51	22-04-1119	19	2,4,6,8,10,12 14,16,18	ENG. NO.	PART NO.	NO. OF CCTS.	A-5045- 2AK	38-00-7255	2
ENG. NO.											PART NO.	NO. OF CCTS.																																																																																																																					
A-5045- 2A	22-04-1021	2																																																																																																																															
A-5045- 3A	22-04-1031	3																																																																																																																															
A-5045- 4A	22-04-1041	4																																																																																																																															
A-5045- 5A	22-04-1051	5																																																																																																																															
A-5045- 6A	22-04-1061	6																																																																																																																															
A-5045- 7A	22-04-1071	7																																																																																																																															
A-5045- 8A	22-04-1081	8																																																																																																																															
A-5045- 9A	22-04-1091	9																																																																																																																															
A-5045-10A	22-04-1101	10																																																																																																																															
A-5045-12A	22-04-1121	12																																																																																																																															
A-5045-17A	22-04-1171	17																																																																																																																															
ENG. NO.	PART NO.	NO. OF CCTS.	VOID POS'N																																																																																																																														
A-5045- 3A-2	22-04-1038	3	2																																																																																																																														
A-5045- 4A-51	38-00-1391	4	2,3																																																																																																																														
A-5045- 5A-3	38-00-0668	5	3																																																																																																																														
A-5045- 5A-4	38-00-0669	5	4																																																																																																																														
A-5045- 5A-51	22-04-1057	5	2,4																																																																																																																														
A-5045- 6A-51	38-00-0218	6	2,3,5																																																																																																																														
A-5045- 7A-0204	22-04-1078	7	2,4																																																																																																																														
A-5045- 7A-0406	22-04-1079	7	4,6																																																																																																																														
A-5045- 7A-51	22-04-1077	7	2,4,6																																																																																																																														
A-5045- 9A-51	22-04-1097	9	2,4,6,8																																																																																																																														
A-5045-11A-51	22-04-1117	11	2,4,6,8,10																																																																																																																														
A-5045-13A-51	22-04-1137	13	2,4,6,8,10,12																																																																																																																														
A-5045-19A-51	22-04-1119	19	2,4,6,8,10,12 14,16,18																																																																																																																														
ENG. NO.	PART NO.	NO. OF CCTS.																																																																																																																															
A-5045- 2AK	38-00-7255	2																																																																																																																															
E	D	C	B	A																																																																																																																													
F	<table border="1" style="width: 100%; border-collapse: collapse;"> <tr> <td rowspan="2" style="width: 15%; text-align: center; vertical-align: middle;">FOR PREVIOUS DRAWING ISSUES SEE MRI.</td> <td rowspan="2" style="width: 10%; text-align: center; vertical-align: middle;">P SEE SHEET I.</td> <td rowspan="2" style="width: 10%; text-align: center; vertical-align: middle;">LTR REVISIONS</td> <td style="width: 20%; font-size: 8px;">DIMENSIONS SHOWN (METRIC) INCH</td> <td style="width: 10%; font-size: 8px;">DRWG BY</td> <td colspan="2" style="text-align: center; font-size: 8px;">REVISE ONLY ON CAD SYSTEM</td> <td style="width: 10%; font-size: 8px;">SHL</td> <td style="width: 10%; font-size: 8px;">REV.</td> </tr> <tr> <td style="font-size: 8px;">UNLESS OTHERWISE SPECIFIED TOLERANCES ANGULAR 1/2°</td> <td style="font-size: 8px;">CD</td> <td style="font-size: 8px;">CADCAM FILENAME S45045X2</td> <td colspan="2" style="font-size: 8px;">THIS DRAWING CONTAINS INFORMATION THAT IS PROPRIETARY TO MOLEX INC. & SHOULD NOT BE USED WITHOUT WRITTEN PERMISSION</td> </tr> <tr> <td style="font-size: 8px;">3 PLACE ±</td> <td style="font-size: 8px;">INCH (METRIC)</td> <td style="font-size: 8px;">CHG'D BY</td> <td colspan="2" style="text-align: center;">TITLE</td> <td colspan="4" rowspan="2" style="text-align: center;"> WAFER, FRICTION LOCK KK, (2.50)/.098 CENTRES FOR (0.64)/.025 SQ.PINS </td> </tr> <tr> <td style="font-size: 8px;">2 PLACE ±</td> <td style="font-size: 8px;">±</td> <td style="font-size: 8px;">APP'D BY</td> <td colspan="2" style="text-align: center;"> </td> <td style="font-size: 8px;">SHEET NO.</td> <td style="font-size: 8px;">DATE</td> </tr> <tr> <td style="font-size: 8px;">1 PLACE ±</td> <td style="font-size: 8px;">±</td> <td style="font-size: 8px;">SCALE</td> <td colspan="2" style="font-size: 8px;">DRAFT WHERE APPLICABLE MUST REMAIN WITHIN DIMENSIONS</td> <td style="font-size: 8px;">20F</td> <td style="font-size: 8px;">9/12/5</td> </tr> <tr> <td style="font-size: 8px;">DESIGN DIMENSION <input type="checkbox"/> (MM)</td> <td style="font-size: 8px;"><input type="checkbox"/> IN.</td> <td style="font-size: 8px;">---</td> <td colspan="2" style="font-size: 8px;">EQUIVALENT DIMENSION <input type="checkbox"/> (MM)</td> <td style="font-size: 8px;">PART NO.</td> <td style="font-size: 8px;">DWG NO.</td> <td style="font-size: 8px;">SIZE</td> </tr> <tr> <td style="font-size: 8px;">(PRIMARY)</td> <td style="font-size: 8px;"><input type="checkbox"/> IN.</td> <td></td> <td colspan="2" style="font-size: 8px;">(SECONDARY)</td> <td style="font-size: 8px;">SEE CHART</td> <td style="font-size: 8px;">SDA-5045-N***</td> <td style="font-size: 8px;">B</td> </tr> </table>										FOR PREVIOUS DRAWING ISSUES SEE MRI.	P SEE SHEET I.	LTR REVISIONS	DIMENSIONS SHOWN (METRIC) INCH	DRWG BY	REVISE ONLY ON CAD SYSTEM		SHL	REV.	UNLESS OTHERWISE SPECIFIED TOLERANCES ANGULAR 1/2°	CD	CADCAM FILENAME S45045X2	THIS DRAWING CONTAINS INFORMATION THAT IS PROPRIETARY TO MOLEX INC. & SHOULD NOT BE USED WITHOUT WRITTEN PERMISSION		3 PLACE ±	INCH (METRIC)	CHG'D BY	TITLE		WAFER, FRICTION LOCK KK, (2.50)/.098 CENTRES FOR (0.64)/.025 SQ.PINS				2 PLACE ±	±	APP'D BY			SHEET NO.	DATE	1 PLACE ±	±	SCALE	DRAFT WHERE APPLICABLE MUST REMAIN WITHIN DIMENSIONS		20F	9/12/5	DESIGN DIMENSION <input type="checkbox"/> (MM)	<input type="checkbox"/> IN.	---	EQUIVALENT DIMENSION <input type="checkbox"/> (MM)		PART NO.	DWG NO.	SIZE	(PRIMARY)	<input type="checkbox"/> IN.		(SECONDARY)		SEE CHART	SDA-5045-N***	B																																																																		
FOR PREVIOUS DRAWING ISSUES SEE MRI.														P SEE SHEET I.	LTR REVISIONS	DIMENSIONS SHOWN (METRIC) INCH	DRWG BY	REVISE ONLY ON CAD SYSTEM		SHL	REV.																																																																																																												
	UNLESS OTHERWISE SPECIFIED TOLERANCES ANGULAR 1/2°	CD	CADCAM FILENAME S45045X2	THIS DRAWING CONTAINS INFORMATION THAT IS PROPRIETARY TO MOLEX INC. & SHOULD NOT BE USED WITHOUT WRITTEN PERMISSION																																																																																																																													
3 PLACE ±	INCH (METRIC)	CHG'D BY	TITLE		WAFER, FRICTION LOCK KK, (2.50)/.098 CENTRES FOR (0.64)/.025 SQ.PINS																																																																																																																												
2 PLACE ±	±	APP'D BY							SHEET NO.	DATE																																																																																																																							
1 PLACE ±	±	SCALE	DRAFT WHERE APPLICABLE MUST REMAIN WITHIN DIMENSIONS		20F	9/12/5																																																																																																																											
DESIGN DIMENSION <input type="checkbox"/> (MM)	<input type="checkbox"/> IN.	---	EQUIVALENT DIMENSION <input type="checkbox"/> (MM)		PART NO.	DWG NO.	SIZE																																																																																																																										
(PRIMARY)	<input type="checkbox"/> IN.		(SECONDARY)		SEE CHART	SDA-5045-N***	B																																																																																																																										
E	D	C	B	A																																																																																																																													
F	<table border="1" style="width: 100%; border-collapse: collapse;"> <tr> <td style="width: 10%; text-align: center;">10</td> <td style="width: 10%; text-align: center;">9</td> <td style="width: 10%; text-align: center;">8</td> <td style="width: 10%; text-align: center;">7</td> <td style="width: 10%; text-align: center;">6</td> <td style="width: 10%; text-align: center;">5</td> <td style="width: 10%; text-align: center;">4</td> <td style="width: 10%; text-align: center;">3</td> <td style="width: 10%; text-align: center;">2</td> <td style="width: 10%; text-align: center;">1</td> </tr> <tr> <td style="text-align: center;">7132-1283</td> <td style="text-align: center;">10</td> <td style="text-align: center;">9</td> <td style="text-align: center;">8</td> <td style="text-align: center;">7</td> <td style="text-align: center;">6</td> <td style="text-align: center;">5</td> <td style="text-align: center;">4</td> <td style="text-align: center;">3</td> <td style="text-align: center;">2</td> <td style="text-align: center;">1</td> </tr> </table>										10	9	8	7	6	5	4	3	2	1	7132-1283	10	9	8	7	6	5	4	3	2	1																																																																																																		
10											9	8	7	6	5	4	3	2	1																																																																																																														
7132-1283	10	9	8	7	6	5	4	3	2	1																																																																																																																							
E	D	C	B	A																																																																																																																													