0.3mm Pitch

SERIES

6281

0.3mmピッチ RA SMT 下接点 ワンタッチロック

0.3mmPitch RA SMT Bottom contact One- touch lock

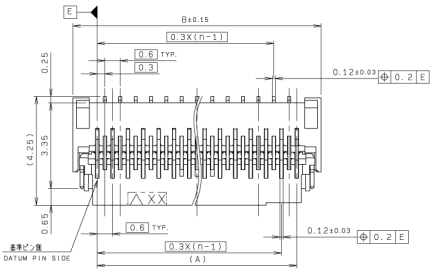

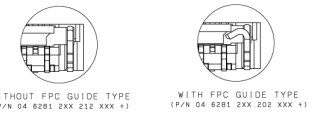

ANCHOR PLATE VARIATION DETAIL 'P' (S=15/1)

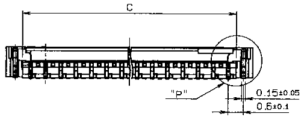

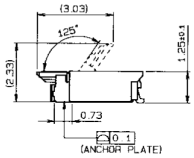

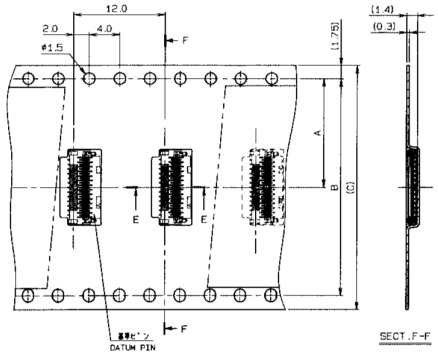

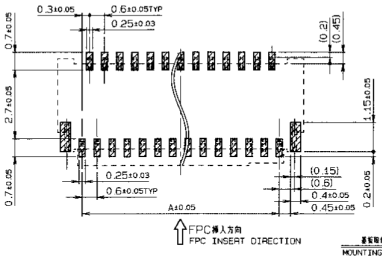

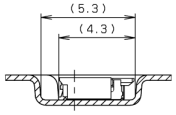

SECT. E-E (S=5/1)

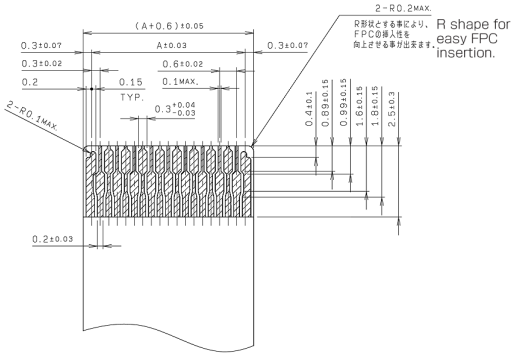

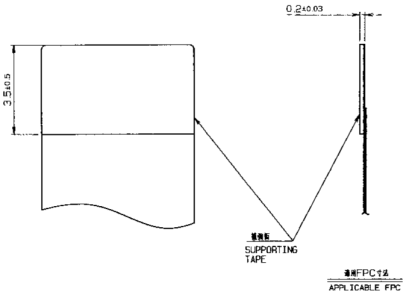

極数 NO. OF POS.	A	B	C
15	4.2	6.1	4.9
17	4.8	6.7	5.5
19	5.4	7.3	6.1
21	6.0	7.9	6.7
23	6.6	8.5	7.3
25	7.2	9.1	7.9
27	7.8	9.7	8.5
29	8.4	10.3	9.1
31	9.0	10.9	9.7
33	9.6	11.5	10.3
35	10.2	12.1	10.9
37	10.8	12.7	11.5
39	11.4	13.3	12.1
41	12.0	13.9	12.7
43	12.6	14.5	13.3
45	13.2	15.1	13.9
47	13.8	15.7	14.5
49	14.4	16.3	15.1
51	15.0	16.9	15.7
53	15.6	17.5	16.3
55	16.2	18.1	16.9
57	16.8	18.7	17.5
59	17.4	19.3	18.1
61	18.0	19.9	18.7
63	18.6	20.5	19.3
65	19.2	21.1	19.9
67	19.8	21.7	20.5
69	20.4	22.3	21.1
71	21.0	22.9	21.7
73	21.6	23.5	22.3
75	22.2	24.1	22.9
77	22.8	24.7	23.5
79	23.4	25.3	24.1
81	24.0	25.9	24.7

極数 NO. OF POS.	A	B	C
15	7.5	—	16.0
17	7.5	—	16.0
19	7.5	—	16.0
21	11.5	—	24.0
23	11.5	—	24.0
25	11.5	—	24.0
27	11.5	—	24.0
29	11.5	—	24.0
31	11.5	—	24.0
33	11.5	—	24.0
35	11.5	—	24.0
37	11.5	—	24.0
39	11.5	—	24.0
41	14.2	28.4	32.0
43	14.2	28.4	32.0
45	14.2	28.4	32.0
47	14.2	28.4	32.0
49	14.2	28.4	32.0
51	14.2	28.4	32.0
53	14.2	28.4	32.0
55	14.2	28.4	32.0
57	14.2	28.4	32.0
59	14.2	28.4	32.0
61	14.2	28.4	32.0
63	20.2	40.4	44.0
65	20.2	40.4	44.0
67	20.2	40.4	44.0
69	20.2	40.4	44.0
71	20.2	40.4	44.0

生産対応可能極数については、営業部にご確認願います。

Feel free to contact our sales department for available numbers of positions.

注文コード ORDERING CODE

04 6281 2XX 2X2 XXX+

RoHS 対応品
RoHS Compliant Product

- めっきコード Plating code
  - 800：スズ銅めっき Sn-Cu Plated
  - 846：金めっき Au Plated
- FPCガイド FPC Guide
  - 0：ガイド有り 0：with a guide
  - 1：ガイド無し 1：No guide
- 極数 NUMBER OF POSITIONS

Downloaded from Elcodis.com electronic components distributor