

Alle Rechte vorbehalten. All rights reserved.

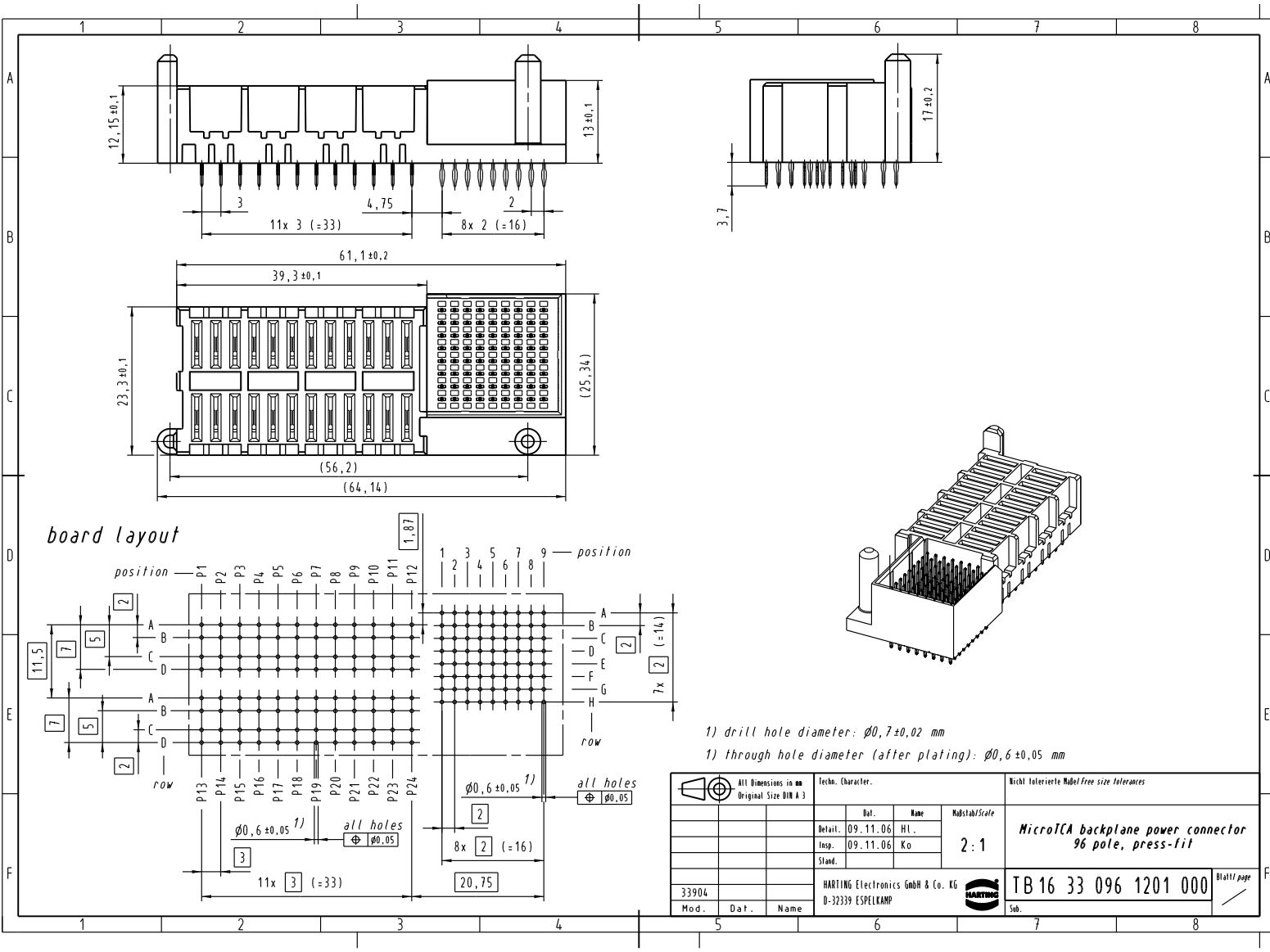

board layout

- 1) drill hole diameter: $\varnothing 0,7 \pm 0,02$ mm
- 1) through hole diameter (after plating): $\varnothing 0,6 \pm 0,05$ mm

All dimensions in mm Original Size DIN A 3	Techn. Character.			Nicht tolerierte Maß/Free size tolerances														
	<table border="1"> <tr> <th>Defail.</th> <th>Dat.</th> <th>Name</th> <th>Mod/Scale</th> </tr> <tr> <td></td> <td>09.11.06</td> <td>HL</td> <td rowspan="3">2:1</td> </tr> <tr> <td>Insp.</td> <td>09.11.06</td> <td>Ko</td> </tr> <tr> <td>Stand.</td> <td></td> <td></td> </tr> </table>	Defail.	Dat.	Name	Mod/Scale		09.11.06	HL	2:1	Insp.	09.11.06	Ko	Stand.			MicroICA backplane power connector 96 pole, press-fit		TB 16 33 096 1201 000
Defail.	Dat.	Name	Mod/Scale															
	09.11.06	HL	2:1															
Insp.	09.11.06	Ko																
Stand.																		
<table border="1"> <tr> <th>Mod.</th> <th>Dat.</th> <th>Name</th> </tr> <tr> <td></td> <td></td> <td></td> </tr> </table>	Mod.	Dat.	Name				HARTING Electronics GmbH & Co. KG D-32339 ESPELKAMP											
Mod.	Dat.	Name																