

**DETAIL C**  
SCALE 6:1  
POWER MATING  
SEQUENCE

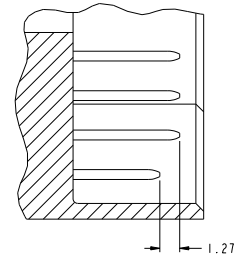

**SECTION W-W**  
SCALE 6:1  
SIGNAL MATING  
SEQUENCE

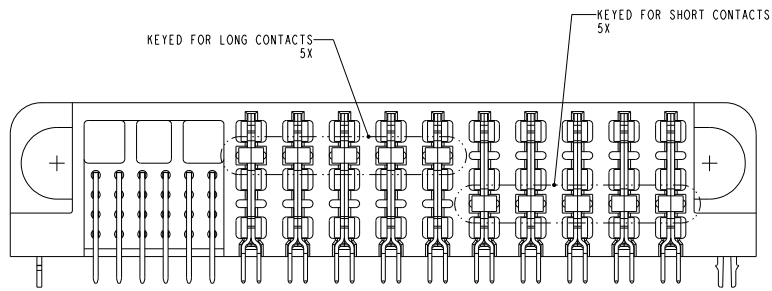

**VIEW G-G**

Copyright FCI  
**FCI**

<b>FCI</b>	R/A HEADER ASSY 10DC-24S	REV. B	10085236
	HC1 POWER CONNECTOR	CUSTOMER	sheet 2 of 5

**PDM: Rev:B**

**STATUS: Released**

Printed: Dec 18, 2010

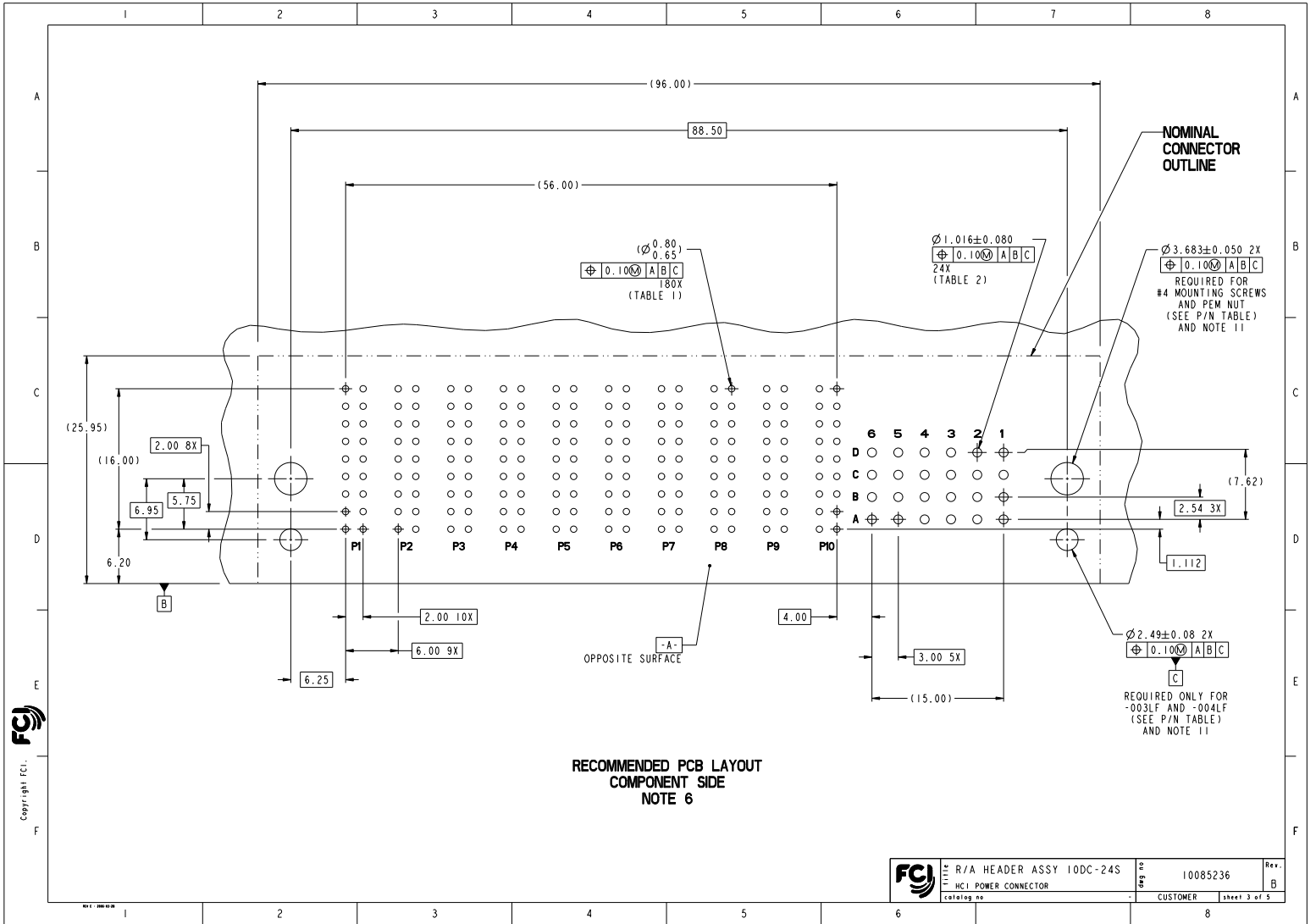

Copyright FCI

FCI	REV. B	R/A HEADER ASSY 10DC-24S	REV. B
	FCI	POWER CONNECTOR	10085236
CUSTOMER	DATE	REV. B	REV. B
10085236	10085236	10085236	10085236

PDM: Rev:B STATUS:Released Printed: Dec 18, 2010

	1	2	3	4	5	6	7	8																																																														
A	<table border="1"> <thead> <tr> <th rowspan="2">TOP LAYER DESCRIPTION</th> <th colspan="8">TABLE 1 (HCl POWER) PLATED THROUGH-HOLE REQUIREMENTS</th> </tr> <tr> <th>DRILLED HOLE DIAMETER</th> <th>COPPER THICKNESS</th> <th>TIN-LEAD THICKNESS</th> <th>NICKEL THICKNESS</th> <th>GOLD THICKNESS</th> <th>TIN THICKNESS</th> <th>SILVER THICKNESS</th> <th>FINISHED HOLE DIAMETER</th> </tr> </thead> <tbody> <tr> <td>TIN-LEAD</td> <td>0.81-0.86 (0.85 DRILL)</td> <td>0.025 - 0.050</td> <td>0.005 - 0.015</td> <td>--</td> <td>--</td> <td>--</td> <td>--</td> <td>0.65 - 0.80</td> </tr> <tr> <td>IMMERSION TIN</td> <td>0.81-0.86 (0.85 DRILL)</td> <td>0.025 - 0.050</td> <td>--</td> <td>--</td> <td>--</td> <td>0.9 - 1.5um</td> <td>--</td> <td>0.70 - 0.80</td> </tr> <tr> <td>IMMERSION SILVER</td> <td>0.81-0.86 (0.85 DRILL)</td> <td>0.025 - 0.050</td> <td>--</td> <td>--</td> <td>--</td> <td>--</td> <td>0.15 - 0.65um</td> <td>0.70 - 0.80</td> </tr> <tr> <td>COPPER (SEE NOTE 9)</td> <td>0.81-0.86 (0.85 DRILL)</td> <td>0.025 - 0.050</td> <td>--</td> <td>--</td> <td>--</td> <td>--</td> <td>--</td> <td>0.70 - 0.80</td> </tr> <tr> <td>GOLD</td> <td>0.81-0.86 (0.85 DRILL)</td> <td>0.025 - 0.050</td> <td>--</td> <td>0.003 - 0.007</td> <td>FLASH UP TO 0.0002</td> <td>--</td> <td>--</td> <td>0.69 - 0.80</td> </tr> </tbody> </table>								TOP LAYER DESCRIPTION	TABLE 1 (HCl POWER) PLATED THROUGH-HOLE REQUIREMENTS								DRILLED HOLE DIAMETER	COPPER THICKNESS	TIN-LEAD THICKNESS	NICKEL THICKNESS	GOLD THICKNESS	TIN THICKNESS	SILVER THICKNESS	FINISHED HOLE DIAMETER	TIN-LEAD	0.81-0.86 (0.85 DRILL)	0.025 - 0.050	0.005 - 0.015	--	--	--	--	0.65 - 0.80	IMMERSION TIN	0.81-0.86 (0.85 DRILL)	0.025 - 0.050	--	--	--	0.9 - 1.5um	--	0.70 - 0.80	IMMERSION SILVER	0.81-0.86 (0.85 DRILL)	0.025 - 0.050	--	--	--	--	0.15 - 0.65um	0.70 - 0.80	COPPER (SEE NOTE 9)	0.81-0.86 (0.85 DRILL)	0.025 - 0.050	--	--	--	--	--	0.70 - 0.80	GOLD	0.81-0.86 (0.85 DRILL)	0.025 - 0.050	--	0.003 - 0.007	FLASH UP TO 0.0002	--	--	0.69 - 0.80
TOP LAYER DESCRIPTION	TABLE 1 (HCl POWER) PLATED THROUGH-HOLE REQUIREMENTS																																																																					
	DRILLED HOLE DIAMETER	COPPER THICKNESS	TIN-LEAD THICKNESS	NICKEL THICKNESS	GOLD THICKNESS	TIN THICKNESS	SILVER THICKNESS	FINISHED HOLE DIAMETER																																																														
TIN-LEAD	0.81-0.86 (0.85 DRILL)	0.025 - 0.050	0.005 - 0.015	--	--	--	--	0.65 - 0.80																																																														
IMMERSION TIN	0.81-0.86 (0.85 DRILL)	0.025 - 0.050	--	--	--	0.9 - 1.5um	--	0.70 - 0.80																																																														
IMMERSION SILVER	0.81-0.86 (0.85 DRILL)	0.025 - 0.050	--	--	--	--	0.15 - 0.65um	0.70 - 0.80																																																														
COPPER (SEE NOTE 9)	0.81-0.86 (0.85 DRILL)	0.025 - 0.050	--	--	--	--	--	0.70 - 0.80																																																														
GOLD	0.81-0.86 (0.85 DRILL)	0.025 - 0.050	--	0.003 - 0.007	FLASH UP TO 0.0002	--	--	0.69 - 0.80																																																														
B																																																																						
C	<table border="1"> <thead> <tr> <th rowspan="2">TOP LAYER DESCRIPTION</th> <th colspan="8">TABLE 2 (HPC SIGNALS) PLATED THROUGH-HOLE REQUIREMENTS</th> </tr> <tr> <th>DRILLED HOLE DIAMETER</th> <th>COPPER THICKNESS</th> <th>TIN-LEAD THICKNESS</th> <th>NICKEL THICKNESS</th> <th>GOLD THICKNESS</th> <th>TIN THICKNESS</th> <th>SILVER THICKNESS</th> <th>FINISHED HOLE DIAMETER</th> </tr> </thead> <tbody> <tr> <td>TIN-LEAD</td> <td>1.125-1.175 (<math>\varnothing</math>.0453<math>\pm</math>.0010)</td> <td>0.025-0.050</td> <td>0.005-0.015</td> <td>--</td> <td>--</td> <td>--</td> <td>--</td> <td>0.94 - 1.10 (<math>\varnothing</math>.040<math>\pm</math>.003)</td> </tr> <tr> <td>IMMERSION TIN</td> <td></td> <td></td> <td>--</td> <td>--</td> <td>--</td> <td>--</td> <td>--</td> <td></td> </tr> <tr> <td>IMMERSION SILVER</td> <td></td> <td></td> <td>--</td> <td>--</td> <td>--</td> <td>--</td> <td>--</td> <td></td> </tr> <tr> <td>COPPER (SEE NOTE 9)</td> <td></td> <td></td> <td>--</td> <td>--</td> <td>--</td> <td>--</td> <td>--</td> <td></td> </tr> <tr> <td>GOLD</td> <td></td> <td></td> <td>--</td> <td>--</td> <td>--</td> <td>--</td> <td>--</td> <td></td> </tr> </tbody> </table>								TOP LAYER DESCRIPTION	TABLE 2 (HPC SIGNALS) PLATED THROUGH-HOLE REQUIREMENTS								DRILLED HOLE DIAMETER	COPPER THICKNESS	TIN-LEAD THICKNESS	NICKEL THICKNESS	GOLD THICKNESS	TIN THICKNESS	SILVER THICKNESS	FINISHED HOLE DIAMETER	TIN-LEAD	1.125-1.175 ( $\varnothing$ .0453 $\pm$ .0010)	0.025-0.050	0.005-0.015	--	--	--	--	0.94 - 1.10 ( $\varnothing$ .040 $\pm$ .003)	IMMERSION TIN			--	--	--	--	--		IMMERSION SILVER			--	--	--	--	--		COPPER (SEE NOTE 9)			--	--	--	--	--		GOLD			--	--	--	--	--	
TOP LAYER DESCRIPTION	TABLE 2 (HPC SIGNALS) PLATED THROUGH-HOLE REQUIREMENTS																																																																					
	DRILLED HOLE DIAMETER	COPPER THICKNESS	TIN-LEAD THICKNESS	NICKEL THICKNESS	GOLD THICKNESS	TIN THICKNESS	SILVER THICKNESS	FINISHED HOLE DIAMETER																																																														
TIN-LEAD	1.125-1.175 ( $\varnothing$ .0453 $\pm$ .0010)	0.025-0.050	0.005-0.015	--	--	--	--	0.94 - 1.10 ( $\varnothing$ .040 $\pm$ .003)																																																														
IMMERSION TIN			--	--	--	--	--																																																															
IMMERSION SILVER			--	--	--	--	--																																																															
COPPER (SEE NOTE 9)			--	--	--	--	--																																																															
GOLD			--	--	--	--	--																																																															
D																																																																						
E																																																																						
F																																																																						
	1	2	3	4	5	6	7	8																																																														

Copyright FCI

	R/A HEADER ASSY 10DC-24S	Part No	10085236	Rev.
	HCl POWER CONNECTOR	Customer		B
FCI				Sheet 4 of 5

PDM: Rev:B

STATUS:Released

Printed: Dec 18, 2010

1	2	3	4	5	6	7	8
PART NUMBER	RETENTION CLIPS	#4 SCREW	DIM A ±0.25 (TAIL LENGTH)	TAIL TYPE			
10085236-001LF	NO	YES	3.43	SOLDER TAIL			
10085236-002LF	NO	YES	4.70	SOLDER TAIL			
10085236-003LF	YES	NO	3.43	SOLDER TAIL			
10085236-004LF	YES	NO	4.70	SOLDER TAIL			

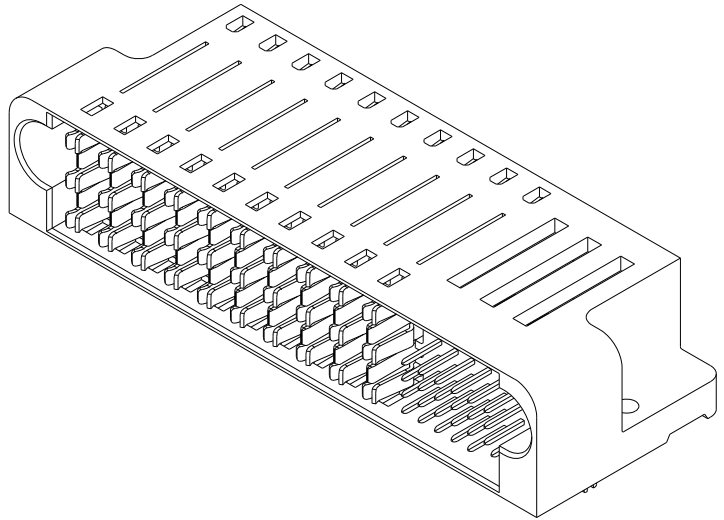

NOTES:

1. CONNECTOR MATERIALS:  
HOUSING: HIGH TEMPERATURE THERMOPLASTIC, BLACK  
UL 94V-0 COMPLIANT  
CONTACTS: HIGH PERFORMANCE COPPER ALLOY
2. CONTACT FINISH (ref GS-12-380 SECTION 5.2)
3. PRODUCT SPECIFICATION: GS-12-380. (IN PROGRESS)
4. APPLICATION SPECIFICATION: GS-20-070. (IN PROGRESS)
5. PRODUCT MARKING (PRODUCT NUMBER & DATE CODE) ON HOUSING IN AREA SHOWN.
6. MINIMUM NOMINAL PCB THICKNESS: 1.6mm
7. PACKAGING MEETS FCI SPECIFICATION GS-14-1073.
8. HOUSING COMPONENT WILL WITHSTAND EXPOSURE TO 260°C PEAK TEMPERATURE FOR 60 SECONDS IN A CONVECTION, INFRA-RED, OR VAPOR PHASE REFLOW OVEN.
9. COPPER PLATING THICKNESS IN CENTER OF VIA-HOLE CAN BE NO MORE THAN 0.003 LESS THAN OTHER AREAS.
10. ALL HOLE SIZES ARE FINISHED HOLE SIZES.
11. MOUNTING HOLES ARE UNPLATED.

Copyright FCI

FCI	DATE	R/A HEADER ASSY 10DC-24S	REV. NO.	10085236	REV.
	DESCRIPTION	HC1 POWER CONNECTOR	CUSTOMER		B
DRAWING NO.			SHEET 5 of 5		