This is issued in strict confidence on condition that it is not used as a basis for manufacture or sale, and that it is not copied, reprinted or disclosed to a third party either wholly or in part without prior written consent of ITT Cannon.

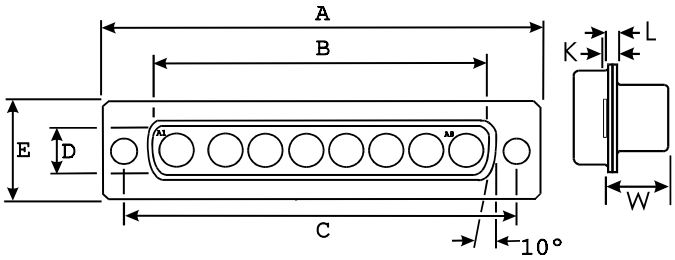


**No mounting hardware selected**

**with 3,05 (.120) mounting hole**

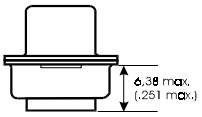


| A ± 0,38 (.015) | B ± 0,13 (.005) | C ± 0,13 (.005) | D ± 0,13 (.005) | E ± 0,38 (.015) | L ± 0,25 (.010) | W ± 0,41 (.016) | K ± 0,25 (.010) |
|---|---|---|---|---|---|---|---|
| 69,32 (2.729) | 55,42 (2.182) | 63,50 (2.500) | 8,36 (.329) | 12,55 (.494) | 0,99 (.039) | 6,84 (.269) | 1,52 (.060) |

| DESCRIPTION | MATERIAL | FINISH |
|---|---|---|
| Insulator | Polyester | None, (Color Black) |
| Shells | Steel | Tin, with grounding dimples |

Unless otherwise specified, dimensions are in mm & (in.)

Tolerances are (.XXX = mm)

| Decimals | | Angles |
|---|---|---|
| .X | ± 0,20 (.008) | X° ± 1.0° |
| .XX | ± 0,10 (.004) | |
| .XXX | ± 0,05 (.002) | |

Issue Date: 24-Aug-99

Cannon | ITT Industries

CONNECTOR, PLUG, ELECTRICAL
COMBO D 8W8 SOLDER CUP

PART NO. **DCM8W8PK87**

Config Rev 8.25

Customer Use Drawing

Downloaded from Elcodis.com electronic components distributor