MICRO SWITCH
A DIVISION OF MINNEAPOLIS-HONEYWELL REGULATOR COMPANY
FED. MFR. CODE 91929

SWITCH-ENCLOSED

CATALOG LISTING
DTE6-2RQ9

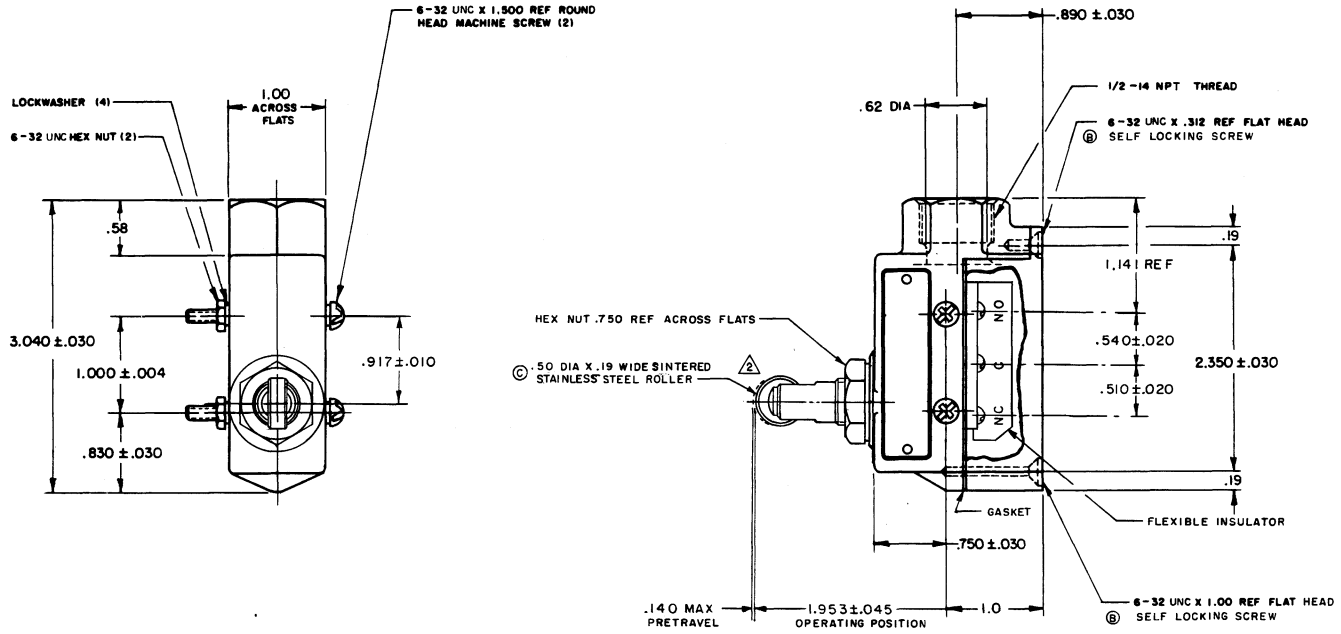

Ⓒ NOTE –

Ⓑ 1 – 4-40 UNC X.125 REF TERMINAL SCREW AND LOCKWASHER (6)
2 ROLLER MAY BE SET AT ANY POSITION AROUND AXIS OF PLUNGER
3 - SEAL RATING: NEMA 1
IP40

THIS DRAWING COVERS A PROPRIETARY ITEM AND IS THE PROPERTY OF MICRO SWITCH. A DIVISION OF MINNEAPOLIS-HONEYWELL REGULATOR CO. THIS DRAWING IS NOT TO BE COPIED OR USED WITHOUT THE APPROVAL OF MICRO SWITCH.

CHARACTERISTICS	ELECTRICAL DATA	SCALE FULL
OPERATING FORCE — — — 1 1/2 – 3 LB	CONTACT ARRANGEMENT D P D T	DO NOT SCALE PRINT
RELEASE FORCE — — — — 8 OZ MIN	-L59- 10 A-125 OR 250 VAC 0.3 A-125 VDC ; 0.15 A-250 VDC	UNLESS OTHERWISE SPECIFIED DIMENSIONS ARE IN INCHES
Ⓑ DIFFERENTIAL TRAVEL — — — .060 MAX		TOLERANCES ARE:
OVERTRAVEL — — — — — .125 MIN		ONE PLACE (.0) ±.030; TWO PLACE (.00) ±.015; THREE PLACE (.000) ±.005; ANGLES ±
SWITCH-BASIC REPLACEMENT- DT-2R3-A7		WEIGHT .56 LB

DTE6-2RQ9 — M — DRAWING NUMBER 14FEB06 — RELEASE NO. SR 11036 — REPLACES

ISSUE 11 — CHECK BP — 29 MAY 63 — CHECK EB — 29 MAY 63 — CHECK PAW — 29 MAY 63 — CHECK KRB 10 NOV 05 — VKR 14FEB06 — DRAWN MBF 29 MAY 63

REVISIONS

A	SR 11036	MBF 29 MAY 63
B	CO 20728	MBF 18 NOV 65
C	CO26581	OMW 6 NOV 69
D	CO 53191-D	KJS 1 MAR 84
E	CO55989	CJH 8 NOV 84
F	CO54958	TSK 26 FEB 85
G	CO72661	DAW 8 SEP 92
H	CO-77426C	SAD 20 JUL 94
J	0016894	
K	0018962	

FO-50378-003

Downloaded from Elcodis.com electronic components distributor