MICRO SWITCH
FREEPORT ILLINOIS, U.S.A
A DIVISION OF HONEYWELL
FED. MFG. CODE 81929

SWITCH-BASIC

CATALOG LISTING
V3L-3288
CQ-X2760 S

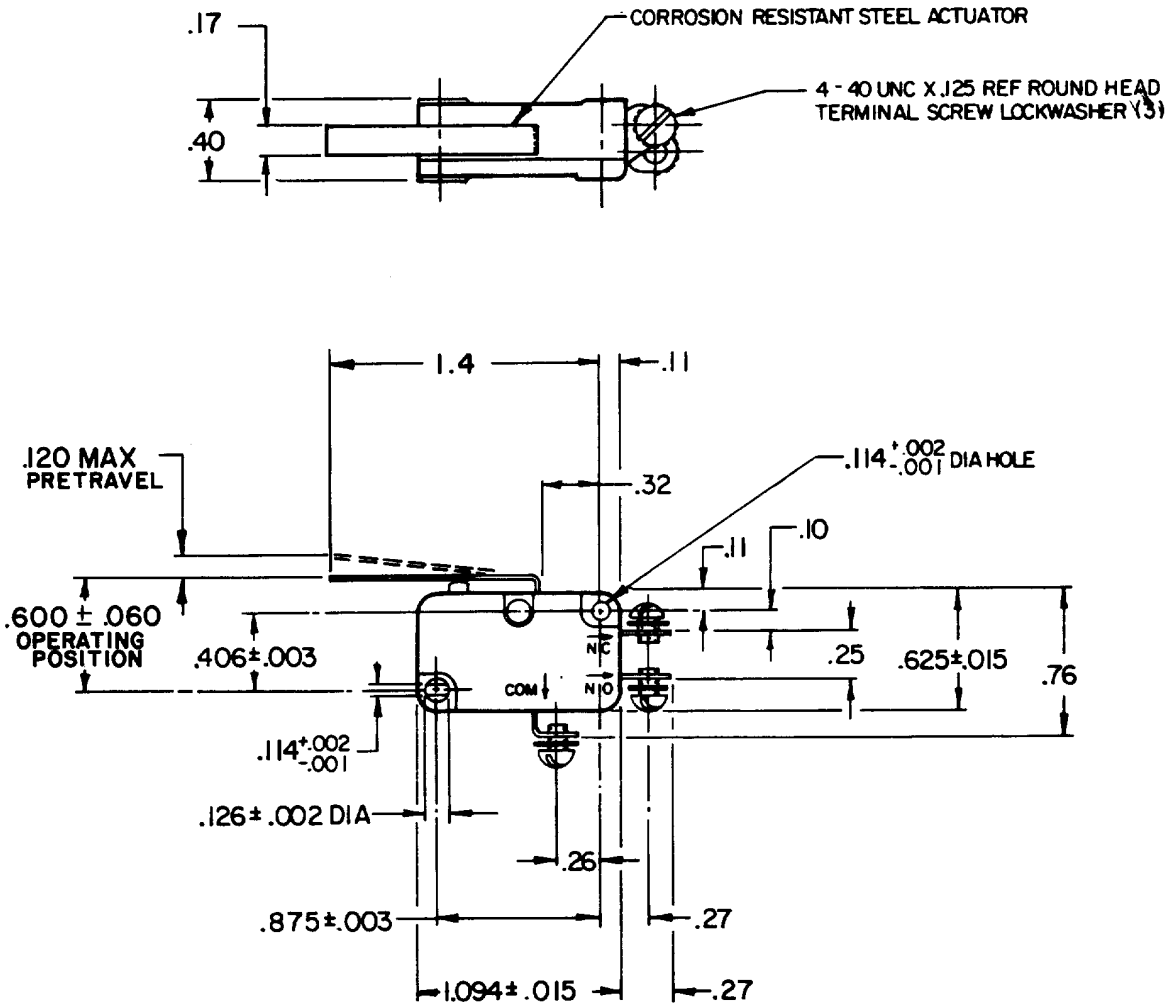

NOTES
1 - (3) VP-10320 SCREWS AND (3) VP-14672 WASHERS FURNISHED UNASSEMBLED IN BULK

THIS DRAWING COVERS A PROPRIETARY ITEM AND IS THE PROPERTY OF MICRO SWITCH, A DIVISION OF HONEYWELL. THIS DRAWING IS NOT TO BE COPIED OR USED WITHOUT THE APPROVAL OF MICRO SWITCH.

THIRD ANGLE PROJECTION

CHARACTERISTICS

OPERATING FORCE ---- 88 GRAM MAX
RELEASE TRAVEL ---- .017 MIN
RELEASE FORCE ---- 6 GRAM MIN
DIFFERENTIAL TRAVEL ---- .032 MAX
OVERTRAVEL ---- .090 MIN

ELECTRICAL DATA

CONTACT ARRANGEMENT
S P D T

L83
15.1A 1/2HP 125 OR 250 VAC
1/2A 125 VDC, 1/4A 250 VDC
5A 125 VAC "L"

SCALE FULL
DO NOT SCALE PRINT

TOLERANCES
APPLY TO DESIGN UNITS. CONVERSIONS ARE ONLY FOR REFERENCE. UNLESS NOTED, TOLERANCES ARE ±

	DIM. mm	TOL. mm/in	DIM. in	TOL. mm/in
NO PLACES	X	1/.04		
ONE PLACE	X.X	0.4/.016	X.X	0.5/.03
TWO PLACES	X.XX	0.15/.006	X.XX	0.38/.015
THREE PLACES			X.XXX	0.13/.006
ANGLES				

DESIGN UNITS SI METRIC ☐ US CUSTOMARY ☒

WEIGHT

V3L-3288 | M | DRAWING NUMBER | ISSUE X 4 | RELEASE NO. PR-14942 | REPLACES | CHECK

REVISIONS
A PR14942 LJF 1 AUG 86
B CO74173 D H D 15 APR 93
C CO-75471 J A L 6 OCT 93

CHECK | CHECK | CHECK KAG | DRAWN LJF 1 AUG 86

FO-52848-A

Downloaded from Elcodis.com electronic components distributor