MICRO SWITCH
FREEPORT ILLINOIS, U.S.A
A DIVISION OF HONEYWELL
FED. MFG. CODE 91929

SWITCH-BASIC

CATALOG LISTING
DT-2RV22-B6

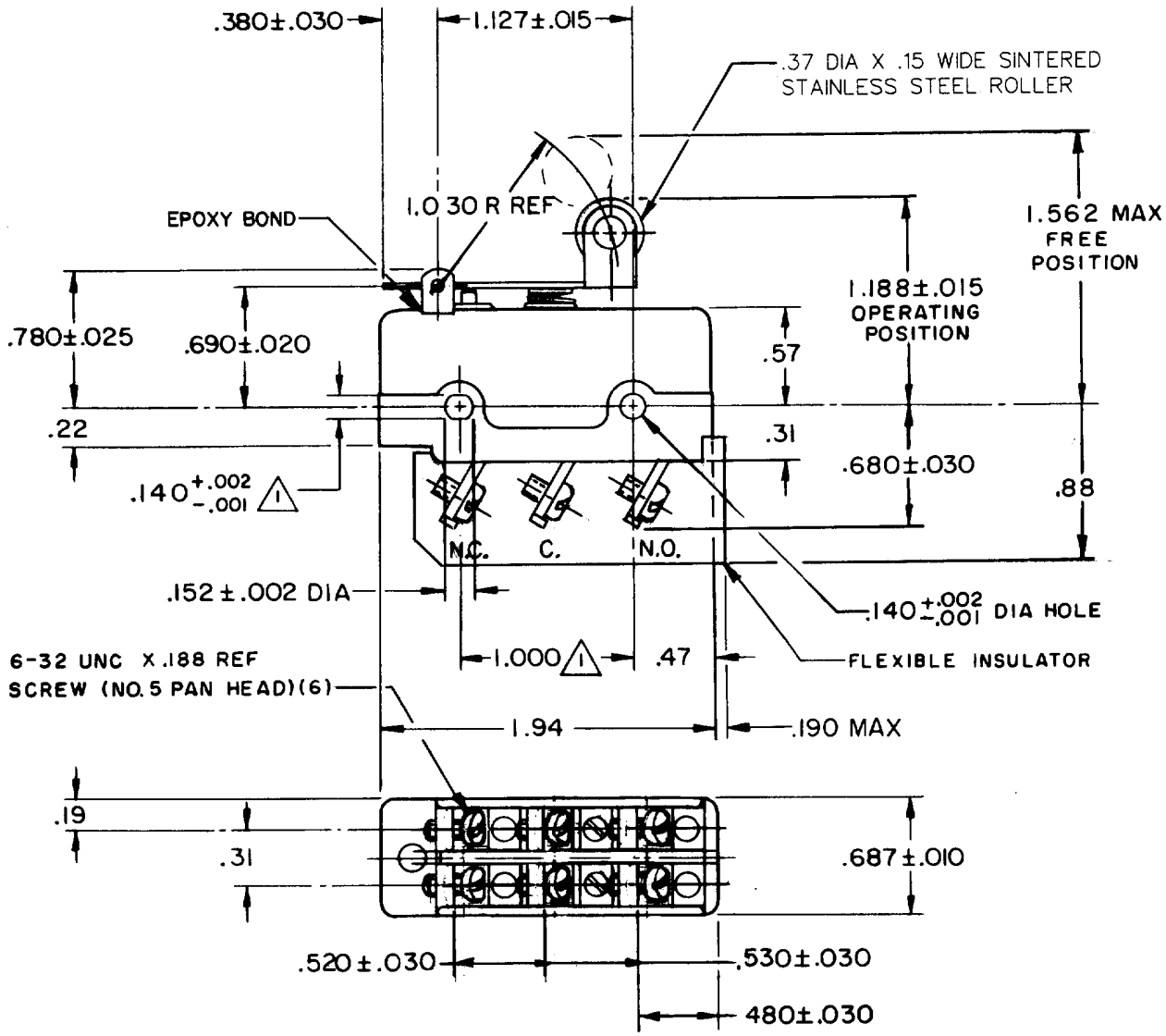

NOTE-
(1) MOUNTING HOLES WILL ACCEPT PINS OR SCREWS OF .139 MAX DIA ON 1.000±.002 CENTERS

THIS DRAWING COVERS A PROPRIETARY ITEM AND IS THE PROPERTY OF MICRO SWITCH, A DIVISION OF HONEYWELL. THIS DRAWING IS NOT TO BE COPIED OR USED WITHOUT THE APPROVAL OF MICRO SWITCH.

CHARACTERISTICS

OPERATING FORCE — — — — — 9-14 OZ

RELEASE FORCE — — — — — — 3 OZ MIN

DIFFERENTIAL TRAVEL — — — .195-.305

OVERTRAVEL — — — — — — — .031 MIN

ELECTRICAL DATA

CONTACT ARRANGEMENT
D P D T

UL LISTED-FILE E12252
CODE L59
10A-125 OR 250 VAC
0.3A-125 VDC; 0.15A-250 VDC

SCALE FULL
DO NOT SCALE PRINT

UNLESS OTHERWISE NOTED
DIMENSIONS ARE IN INCHES
TOLERANCES ARE:

ONE PLACE	(.0)	±.030
TWO PLACE	(.00)	±.015
THREE PLACE	(.000)	±.005
ANGLES		±1°

WEIGHT .085 LB

DT-2RV22-B6
REPLACES PR 1178
RELEASE NO. M
DRAWING NUMBER 6
ISSUE X X X

REVISIONS

A	CO-30435	SRH 18 APR 72
B	CO-30659	SRH 31 MAY 72
C	C037528	CJH 31 AUG 76
D	C038280	KPK 31 MAR 77
E	CO-75204-B	SAV 1 FEB 94

DRAWN MBS 3 APR 70
CHECK LSD 6 APRIL 70
CHECK SCH 6 APRIL 70
CHECK 6 APRIL 70

FO-50378-1A

Downloaded from Elcodis.com electronic components distributor