MICRO SWITCH
FREEPORT ILLINOIS, U.S.A
A DIVISION OF HONEYWELL
FED. MFG. CODE 91929

SWITCH - BASIC

CATALOG LISTING
BM-1RW82-A2

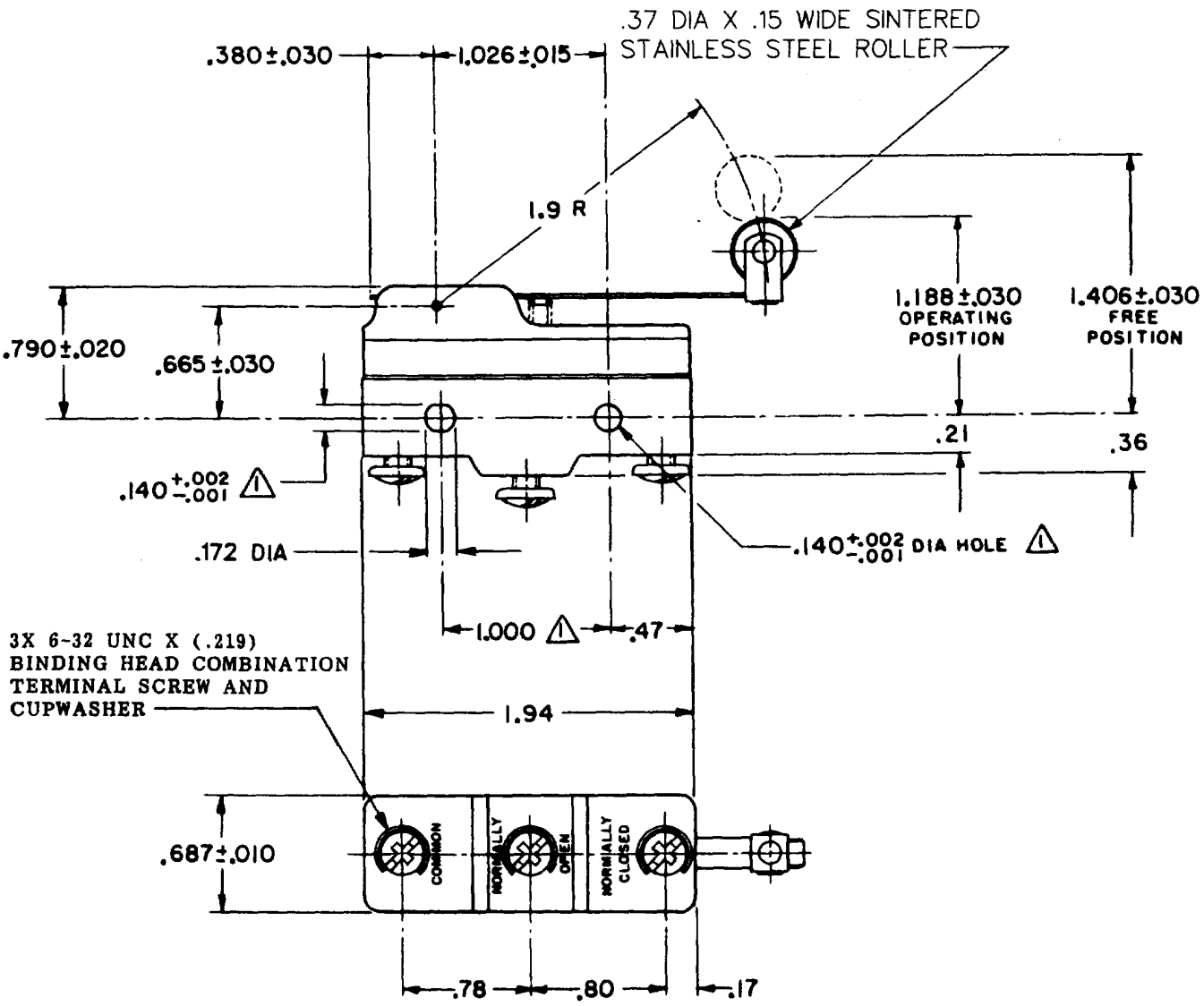

NOTE -
△1 - MOUNTING HOLES WILL ACCEPT PINS OR SCREWS OF .139 MAX DIA ON 1.000±.002 CENTERS

THIS DRAWING COVERS A PROPRIETARY ITEM AND IS THE PROPERTY OF MICRO SWITCH, A DIVISION OF HONEYWELL. THIS DRAWING IS NOT TO BE COPIED OR USED WITHOUT THE APPROVAL OF MICRO SWITCH.

CHARACTERISTICS

OPERATING FORCE ———— 3 1/2 OZ MAX
RELEASE FORCE ———————— 3/4 OZ MIN
DIFFERENTIAL TRAVEL ———— .003-.022
OVERTRAVEL ———————————— .156 MIN

ELECTRICAL DATA

CONTACT ARRANGEMENT
S P D T

-L161- 22 A - 125, 250, OR 480 VAC
1/2 HP - 125 VAC; 1 HP - 250 VAC

L288
L315
L318
22A 250V ~ T85 5E4

SCALE FULL
DO NOT SCALE PRINT

UNLESS OTHERWISE NOTED
DIMENSIONS ARE IN INCHES
TOLERANCES ARE:

ONE PLACE	(.0)	±.030
TWO PLACE	(.00)	±.015
THREE PLACE	(.000)	±.005
ANGLES		±

WEIGHT .076 LB

BM-1RW82-A2
DRAWING NUMBER
RELEASE NO. PR-1005
REPLACES
23NOV07
ISSUE X 2 6 X X X
ASD
CHECK
17 Dec 69
RFS
CHECK
18 Dec 69
LDD
CHECK
6 DEC 69
DRAWN
G C H
RASTER
FO-50378-1A

REVISIONS

A	C032342	GLH 6 AUG 73
B	CO-73287-J	JAL 22 NOV 93
C	CO-75204B	JWB 1 FEB 94
D	CO-77589	KDR 29 MAR 94
E	0035411	JA 23NOV07

Downloaded from Elcodis.com electronic components distributor