MICRO SWITCH
FREEPORT ILLINOIS, U.S.A
A DIVISION OF HONEYWELL
FED. MFG. CODE 91929

SWITCH - BASIC

CATALOG LISTING
V3L-2436
CQ-X1552

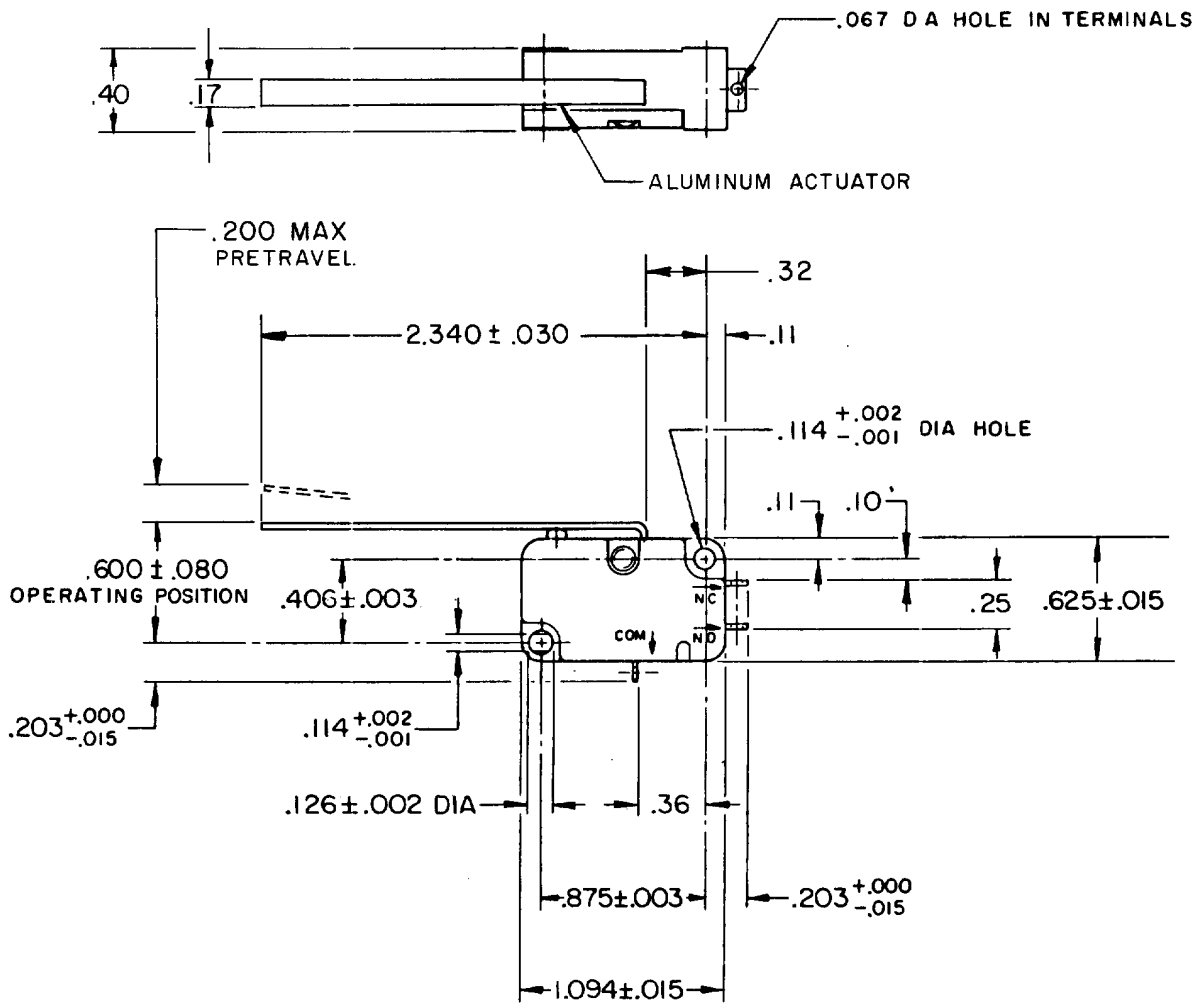

NOTE-
1 - FORCE CHARACTERISTICS CHECKED WITH SWITCH LYING ON SIDE

THIS DRAWING COVERS A PROPRIETARY ITEM AND IS THE PROPERTY OF MICRO SWITCH, A DIVISION OF HONEYWELL. THIS DRAWING IS NOT TO BE COPIED OR USED WITHOUT THE APPROVAL OF MICRO SWITCH.

THIRD ANGLE PROJECTION

CHARACTERISTICS

OPERATING FORCE - - - 7 GRAMS MAX 1
RELEASE TRAVEL - - - - - - - .030 MIN
DIFFERENTIAL TRAVEL - - - - .055 MAX
OVERTRAVEL - - - - - - - - .160 MIN

ELECTRICAL DATA

CONTACT ARRANGEMENT
S P D T

L162 5A-125, 250, 277VAC
1/10HP-250VAC

SCALE FULL
DO NOT SCALE PRINT

TOLERANCES
APPLY TO DESIGN UNITS. CONVERSIONS ARE ONLY FOR REFERENCE. UNLESS NOTED, TOLERANCES ARE ±

	DIM. mm	TOL. mm/in	DIM. in	TOL. mm/in
NO PLACES	X	1/.04		
ONE PLACE	X.X	0.4/.016	X.X	0.8/.03
TWO PLACES	X.XX	0.15/.006	X.XX	0.38/.015
THREE PLACES			X.XXX	0.13/.005
ANGLES				

DESIGN UNITS SI METRIC ☐ US CUSTOMARY ☒

WEIGHT

V3L-2436 | REPLACES | RELEASE NO. PR-7605 | DRAWING NUMBER M | ISSUE 4 | CHECK

REVISIONS
A PR-7605 CEB 20 JAN 79
B CO 59921 BMA 29 SEPT 86
C CO 76448 DCS 28 JAN 94

CHECK CEB 20 JAN 79 CHECK CEB 20 JAN 79 CHECK CJH 17 JAN 79 DRAWN

FO-52848-A

Downloaded from Elcodis.com electronic components distributor