MICRO SWITCH
FREEPORT, ILLINOIS, U.S.A.
A DIVISION OF HONEYWELL
FED. MFG. CODE 81929

SWITCH - BASIC

CATALOG LISTING
BZ-2RM22-A2
AKD1000

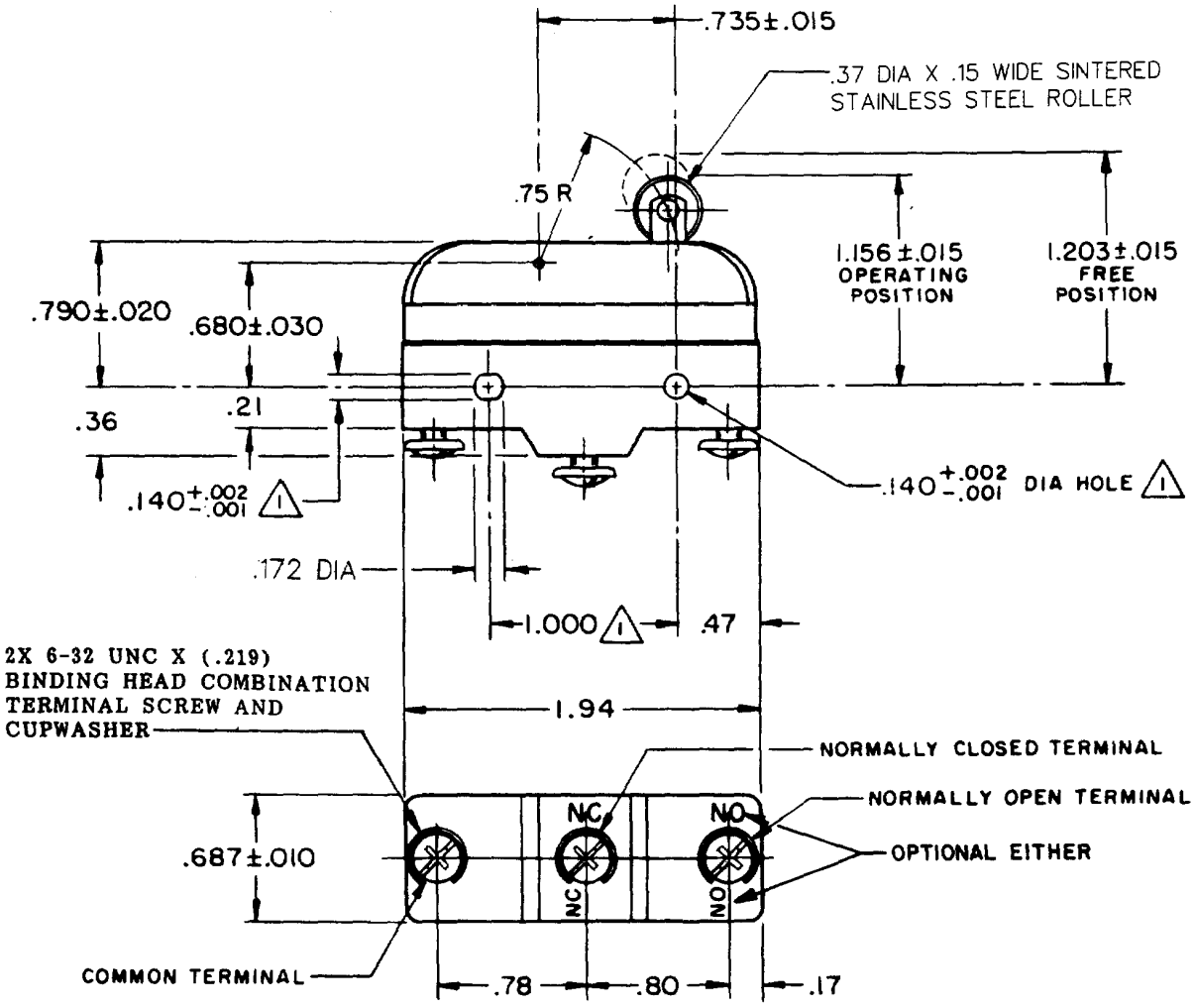

NOTE
△1 MOUNTING HOLES WILL ACCEPT PINS OR SCREWS OF .139 MAX DIA ON 1.000±.002 CENTERS

THIS DRAWING COVERS A PROPRIETARY ITEM AND IS THE PROPERTY OF MICRO SWITCH, A DIVISION OF MINNEAPOLIS-HONEYWELL REGULATOR CO. THIS DRAWING IS NOT TO BE COPIED OR USED WITHOUT THE APPROVAL OF MICRO SWITCH.

CHARACTERISTICS

OPERATING FORCE ---------- 19 OZ MAX
RELEASE FORCE ---------- 6 OZ MIN
PRETRAVEL ---------- .078 MAX
DIFFERENTIAL TRAVEL ---------- .001 - .011
OVERTRAVEL ---------- .078 MIN

ELECTRICAL DATA

CONTACT ARRANGEMENT
S P D T

-L96- 15 A - 125, 250, OR 480 VAC
1/2 A - 125 VDC; 1/4 A - 250 VDC
1/8 HP - 125 VAC; 1/4 HP - 250 VAC

-L288-
-L306-
-L315-
16A 250V ∿ T85 5E4

SCALE FULL
DO NOT SCALE PRINT

UNLESS OTHERWISE NOTED
DIMENSIONS ARE IN INCHES
TOLERANCES ARE:

ONE PLACE	(.0)	±.030
TWO PLACE	(.00)	±.015
THREE PLACE	(.000)	±.005
ANGLES		±

WEIGHT .077 LB

BZ-2RM22-A2
PAGE 1 OF 1
M
DRAWING NUMBER
9
ISSUE
REPLACES
RELEASE NO.
CHECK

REVISIONS

A	C017410	G C H 30 SEP 63	18 JAN 06
B	C023414	M B F 13 NOV 67	
C	CO 44382	D J S 7 AUG 78	RJ
D	CO-73287-J	J A L 22 NOV 93	
E	CO-75204-B	S A V 1 FEB 94	CHECK
F	CO 77588	TSM 29 MAR 94	15 OCT '63
G	C093346	D L T 10 SEP 98	
H	0018004	TSG 18 JAN 06	PAM

CHECK
DRAWN G C H 30 SEP 63
FORMTEK
FO-50378

Downloaded from Elcodis.com electronic components distributor