

# MICRO SWITCH

FREEMONT ILLINOIS, U.S.A  
A DIVISION OF HONEYWELL  
FED. MFG. CODE 91929

# SWITCH - BASIC

CATALOG LISTING  
**BA-2RV219-D68**

**BA-2RV219-D68**  
PAGE 1 OF 1

REPLACES X66905-BA

RELEASE NO. PR-6835-T

**M**

DRAWING NUMBER

ISSUE

**5**

CHECK

REVISIONS

A	C047128
J	A P
8	FEB 80
B	CO
	77590
	SAD
9	JUN 94
C	CO-82886
	JALA
	23 APR 96
D	C093346
	DLT
	26 AUG 98

CHECK

21 NOV 77

CHECK

21 NOV 77

FORMTEK

FO-52848-A

DRAWN

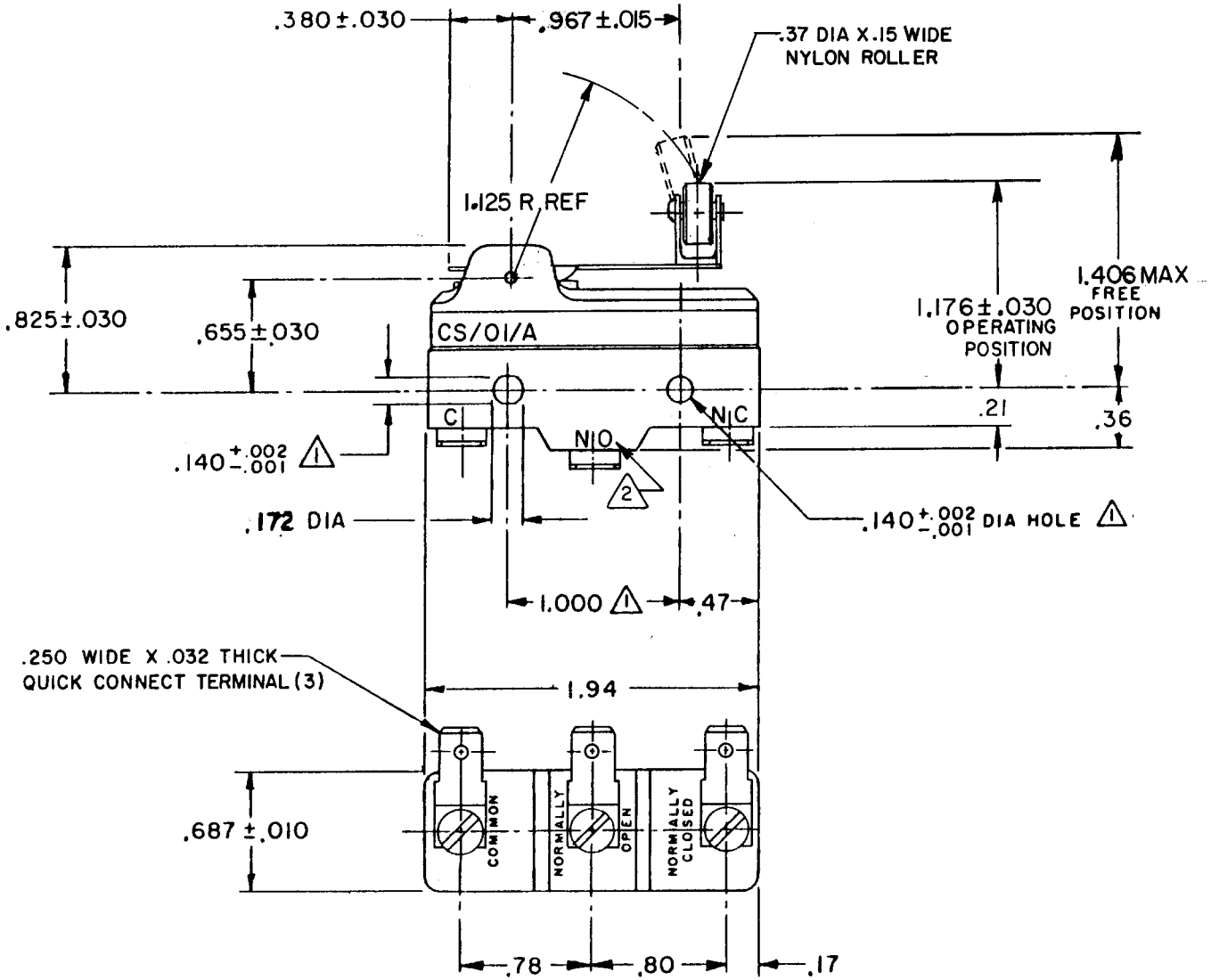

NOTE  
 ▲ - MOUNTING HOLES WILL ACCEPT PINS OR SCREWS OF .139 MAX DIA ON 1.000 ± .002 CENTERS  
 ▲ - STAMP ON LEFT SIDE OF SWITCH AS SHOWN

THIS DRAWING COVERS A PROPRIETARY ITEM AND IS THE PROPERTY OF MICRO SWITCH, A DIVISION OF HONEYWELL. THIS DRAWING IS NOT TO BE COPIED OR USED WITHOUT THE APPROVAL OF MICRO SWITCH.

THIRD ANGLE PROJECTION

CHARACTERISTICS	ELECTRICAL DATA	SCALE FULL																												
OPERATING FORCE ----- 6 OZ MAX	CONTACT ARRANGEMENT SPDT	DO NOT SCALE PRINT																												
RELEASE FORCE ----- 1 1/2 OZ MIN	UNDERWRITERS' LAB. INC. LISTED RATING 20A-125, 250 OR 480 VAC; 10A-125 VAC "L" 1HP-125 VAC; 2HP-250 VAC -L23- 1/2A-125 VDC; 1/4A-250 VDC	TOLERANCES APPLY TO DESIGN UNITS. CONVERSIONS ARE ONLY FOR REFERENCE. UNLESS NOTED, TOLERANCES ARE ±																												
DIFFERENTIAL TRAVEL --- .030 MAX	L288 CE D SA L299 L308	<table border="1"> <thead> <tr> <th>DIM.</th> <th>TOL.</th> <th>DIM.</th> <th>TOL.</th> </tr> <tr> <th>mm</th> <th>mm/in</th> <th>in</th> <th>mm/in</th> </tr> </thead> <tbody> <tr> <td>NO PLACES</td> <td>X</td> <td>1/04</td> <td>X X</td> </tr> <tr> <td>ONE PLACE</td> <td>X,X</td> <td>0.4/018</td> <td>X X X</td> </tr> <tr> <td>TWO PLACES</td> <td>X,XX</td> <td>0.15/006</td> <td>X X X X</td> </tr> <tr> <td>THREE PLACES</td> <td>X,XXX</td> <td></td> <td>X X X X X</td> </tr> <tr> <td>ANGLES</td> <td></td> <td></td> <td></td> </tr> </tbody> </table>	DIM.	TOL.	DIM.	TOL.	mm	mm/in	in	mm/in	NO PLACES	X	1/04	X X	ONE PLACE	X,X	0.4/018	X X X	TWO PLACES	X,XX	0.15/006	X X X X	THREE PLACES	X,XXX		X X X X X	ANGLES			
DIM.	TOL.	DIM.	TOL.																											
mm	mm/in	in	mm/in																											
NO PLACES	X	1/04	X X																											
ONE PLACE	X,X	0.4/018	X X X																											
TWO PLACES	X,XX	0.15/006	X X X X																											
THREE PLACES	X,XXX		X X X X X																											
ANGLES																														
OVERTRAVEL --- .030 MIN	20(3)A 250V ~ T85 5E4	DESIGN UNITS <input type="checkbox"/> SI METRIC <input type="checkbox"/> US CUSTOMARY <input checked="" type="checkbox"/>																												
		WEIGHT																												