**MICRO SWITCH**
FREEPORT ILLINOIS, U.S.A
A DIVISION OF HONEYWELL
FED. MFG. CODE 91929

# SWITCH – BASIC

CATALOG LISTING
**BA–2RV191–A2**

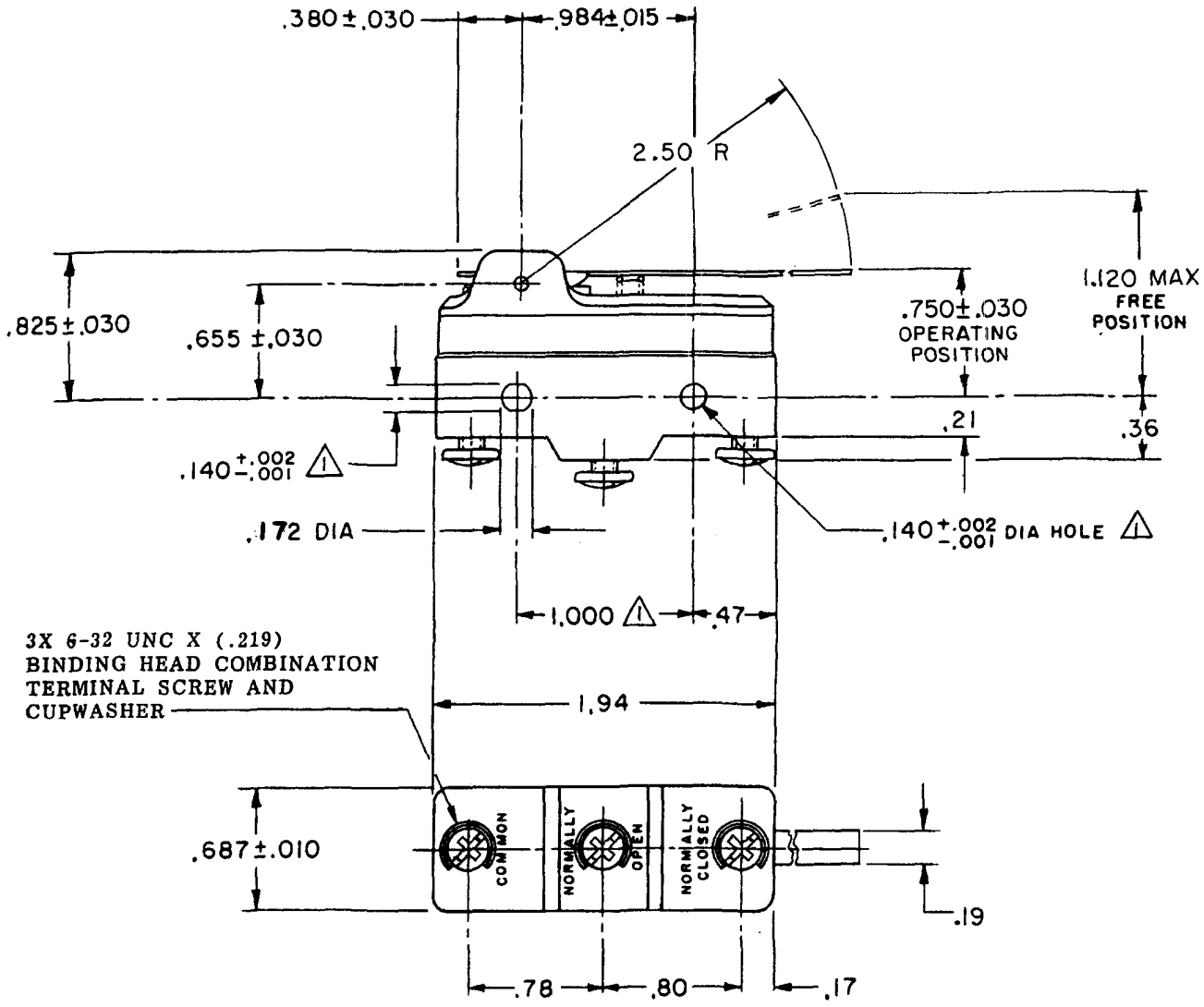


NOTE –
△1 – MOUNTING HOLES WILL ACCEPT PINS OR SCREWS OF .139 MAX DIA ON 1.000±.002 CENTERS

THIS DRAWING COVERS A PROPRIETARY ITEM AND IS THE PROPERTY OF MICRO SWITCH. A DIVISION OF HONEYWELL. THIS DRAWING IS NOT TO BE COPIED OR USED WITHOUT THE APPROVAL OF MICRO SWITCH.

THIRD ANGLE PROJECTION

## CHARACTERISTICS

OPERATING FORCE – – – – 10 OZ MAX

RELEASE FORCE – – – – 3 1/4 OZ MIN

PRETRAVEL – – – – – – – – – .400 MAX

DIFFERENTIAL TRAVEL – – – – .070 MAX

OVERTRAVEL – – – – – – – – – .050 MIN

## ELECTRICAL DATA

CONTACT ARRANGEMENT
S P D T

UL LISTED – FILE E12252
20A–125, 250 OR 480 VAC; 10A–125 VAC "L"
1HP–125 VAC; 2HP–250 VAC
CODE L23 1/2A-125 VDC; 1/4A-250 VDC

L288
L299
L308

20(3)A 250V ∿ T85 5E4

SCALE FULL

DO NOT SCALE PRINT

**TOLERANCES**
APPLY TO DESIGN UNITS. CONVERSIONS ARE ONLY FOR REFERENCE. UNLESS NOTED, TOLERANCES ARE ±

| | DIM. mm | TOL. mm/in | DIM. in | TOL. mm/in |
|---|---|---|---|---|
| NO PLACES | X | 1/.04 | | |
| ONE PLACE | X.X | 0.4/.016 | X X | 0.8/.03 |
| TWO PLACES | X.XX | 0.15/.006 | X.XX | 0.38/.015 |
| THREE PLACES | | | X.XXX | 0.13/.005 |
| ANGLES | | | | |

DESIGN UNITS SI METRIC ☐ US CUSTOMARY ☒

WEIGHT .065 LB

M BA–2RV191–A2 PAGE 1 OF 1
RELEASE NO. PR–6208
REPLACES
DRAWING NUMBER
ISSUE 7
CHECK
REVISIONS
A CO 38387 K S W 5 MAR 77
B CO 45511 T M M 19 FEB 79
C CO–73287–J J A L 22 NOV 93
D CO 77590 SAD 9 JUN 94
E CO–82886 JALA 23 APR 96
F CO93346 DLT 26 AUG 98
CHECK 30 NOV 76
CEB
CHECK 24 NOV 76
DRAWN R E R
FORMTEK
FO-52848-A

Downloaded from Elcodis.com electronic components distributor