LOW WHEN FREQUENCY IS GREATER THAN SET POINT

SS421L

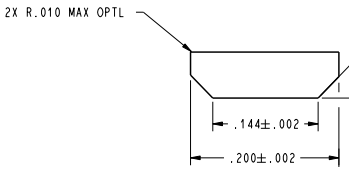

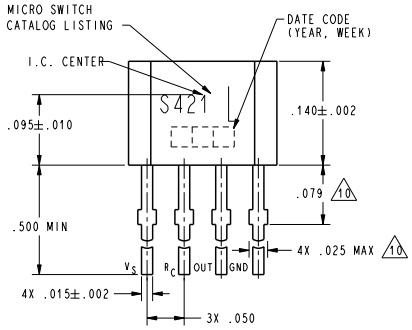

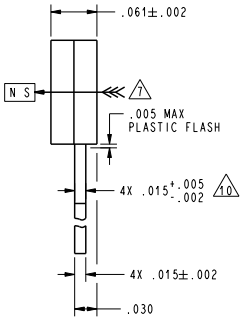

1. ABSOLUTE MAXIMUM RATINGS 9
(Circuit function is not guaranteed. If exceeded, permanent damage may result)

ITEM	PARAMETER	MIN	MAX	UNIT	CONDITIONS
1.1	AMBIENT TEMPERATURE	-40	+125	°C	Storage, no power applied
1.2	AMBIENT TEMPERATURE	-40	+105	°C	Operating, power applied
1.3	SUPPLY VOLTAGE	-25	+25	VDC	-40°C to +105°C ambient temperature
1.4	VOLTAGE AT OUTPUT	-0.5	+25	VDC	off condition of output over temperature
1.5	OPEN COLLECTOR NPN		+20	mA	Operated over temperature, Current sinking output inverted or non-inverted

2. ELECTRICAL CHARACTERISTICS
(over operating temperature and voltage range unless otherwise noted)
REQUIRED -25°C TO +105°C AMBIENT

ITEM	PARAMETER	MIN	MAX	UNIT	CONDITIONS
2.1	SUPPLY VOLTAGE (Vs)	4.5	16	VDC	
2.2	SUPPLY CURRENT (Is)		15 15	mA mA	Output released, Vs=16V Tj=+25°C
2.3	SUPPLY CURRENT (Is)		15 15	mA mA	Output operated, Vs=16V Tj=+25°C
2.4	OUTPUT VOLTAGE		0.4	VDC	Sinking 15mA, Vsat
2.5	OUTPUT LEAKAGE CURRENT		10	uA	Output at 25V
2.6	RISE TIME (10% TO 90%)		1.5	uS	Vs=12V, R=800ohms, C=50pf
2.7	FALL TIME (90% TO 10%)		1.5	uS	Vs=12V, R=800ohms, C=50pf

3. MAGNETIC CHARACTERISTICS 8
(over operating temperature and voltage range unless otherwise noted)
REQUIRED -25°C TO +105°C AMBIENT

ITEM	PARAMETER	MIN	MAX	UNIT	CONDITIONS
3.1	OPERATE POINT		250	G	Ta=+25°C (See note 3.1)
3.2	OPERATE POINT		250	G	-25°C TO +105°C (See note 3.1)
3.3	RELEASE POINT RELEASE POINT	-250 -250		G G	Ta=+25°C -25°C TO +105°C (See note 3.2)
3.4	DIFFERENTIAL	50		G	Operate minus release

Frequency Trip Point (FTP)(RPM)

$$FTP = \frac{60}{RC \log\left[\frac{Vr1 - IcR}{Vr2 - IcR}\right]}$$

Delay Time (DST) (Seconds)

$$DST = 7RC \log\left[\frac{Vr2}{Vr1}\right] + \left[\frac{720}{FTP}\right]$$

WHERE,
R,C ARE EXTERNAL COMPONENTS
Vr1=2 VOLTS Vr2=4 VOLTS
Ic=196 μA
LOG IS NATURAL LOG

BLOCK DIAGRAM

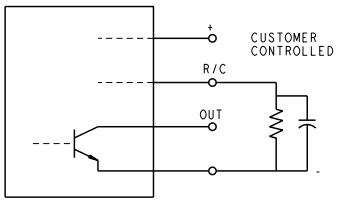

NOTES
7 THE MAGNETIC FLUX USED TO OPERATE THE SWITCH MUST BE IN THE DIRECTION AND LOCATION SHOWN (THIS ASSUMES THE CONVENTION THAT THE DIRECTION OF THE EXTERNAL FLUX OF A MAGNET IS FROM THE NORTH TO THE SOUTH POLE OF THE MAGNET)
8 THE MAGNETIC FIELD STRENGTH (GAUSS) REQUIRED TO CAUSE THE SWITCH TO CHANGE STATE (OPERATE AND RELEASE) WILL BE AS SPECIFIED IN THE MAGNETIC CHARACTERISTICS. TO TEST THE SWITCH AGAINST THE SPECIFIED MAGNETIC CHARACTERISTICS THE SWITCH MUST BE PLACED IN A UNIFORM MAGNETIC FIELD
9 ABSOLUTE MAXIMUM RATINGS ARE THE EXTREME LIMITS THAT THE DEVICE WILL WITHSTAND WITHOUT DAMAGE TO THE DEVICE. HOWEVER, THE ELECTRICAL AND MAGNETIC CHARACTERISTICS ARE NOT GUARANTEED AS THE MAXIMUM LIMITS (ABOVE RECOMMENDED OPERATING CONDITIONS) ARE APPROACHED NOR WILL THE DEVICE NECESSARILY OPERATE AT ABSOLUTE MAXIMUM RATING
10 DIMENSIONS NOTED ARE DUE TO TIE BAR REMOVAL AND ARE VALID ONLY IN .079 DIMENSION. BURRS EXTEND BACK FROM FRONT SURFACE ONLY

THIRD ANGLE PROJECTION
SCALE 10:1
DO NOT SCALE PRINT
UNLESS OTHERWISE SPECIFIED TOLERANCES ARE

ONE PLACE	(.0)	±.030
TWO PLACES	(.00)	±.015
THREE PLACES	(.000)	±.005
ANGLES		±2°

WEIGHT

THIS DRAWING COVERS A PROPRIETARY ITEM AND IS THE PROPERTY OF MICRO SWITCH, A DIVISION OF HONEYWELL. THIS DRAWING IS NOT TO BE COPIED OR USED WITHOUT THE APPROVAL OF MICRO SWITCH.

MICRO SWITCH a Honeywell Division
FED. MFG. CODE 91929

SOLID STATE SWITCH

CATALOG LISTING
SS421L

ANSI Y14.5M-1982 APPLIES

SS421L | PAGE 1 OF 3 | RELEASE NO. PR-21852 | REPLACES X99396-SS | DRAWING NUMBER 6 | ISSUE | CHECK
REVISIONS
A 0000297 C S L 15 MAY 03
CHECK | SAV 15 MAY 03 | CHECK | CHECK | C S L 15 MAY 03 | DRAWN | PTC/CAD 20

Downloaded from Elcodis.com electronic components distributor

4. TIMING CHARACTERISTICS
(over operating temperature and voltage range unless otherwise noted. Does not include R & C shifts over temperature)
REQUIRED -25°C TO +105°C AMBIENT

ITEM	PARAMETER	MIN	MAX	UNIT	CONDITIONS
4.1	TRIP POINT RANGE	1800	5200	PPM	Ta = 25°C (See note 4.1)
4.2	TRIP POINT TOLERANCE	-16.0	16.0	%	Variation from calculated value (See note 4.2)
4.3	TRIP POINT DELAY & POWER UP DELAY				
	DELAYED VERSION	5.0	16.0	SEC	Ta = 25°C, 1800 TO 5200 PPM
	NON-DELAYED VERSION		1.2	SEC	Ta = 25°C, 1800 TO 5200 PPM (See note 4.3)
4.4	DELAY SET TIME TOLERANCE THE SMALLER OF 4.4.1 & 4.4.2				
4.4.1		-40	+40	%	% of delay set time
4.4.2		-4.0	4.0	SEC	
4.5	PASSING DELAY FAIL TO PASS CONDITION		20	%	% of delay set time (See note 4.5)
4.6	EXTERNAL CAPACITOR LEAKAGE COEFFICIENT		0.05		(See note 4.6)

5. LATCH CHARACTERISTICS
(over operating temperature and voltage range unless otherwise noted. External components must be connected between the output and the program/oscillator pin)
REQUIRED -25°C TO +105°C AMBIENT

ITEM	PARAMETER	MIN	MAX	UNIT	CONDITIONS#
5.1	LATCH VOLTAGE				(See note 5.1)
5.11		3.5	4.5	V	
5.12		2.0	4.5	V	at VS = 5.0
5.2	LATCH CURRENT		1.0	mA	Sourcing (See note 5.2)

6. EXTERNAL R&C CHARACTERISTICS
(over operating temperature and voltage range unless otherwise noted)
REQUIRED -25°C TO +105°C AMBIENT

ITEM	PARAMETER	MIN	MAX	UNIT	CONDITIONS
6.1	EXTERNAL RESISTOR		±5	%	Directly related to 4.2 Trip Accuracy
6.2	EXTERNAL CAPACITOR		±5	%	Directly related to 4.2 Trip Accuracy
6.3	EXTERNAL CAPACITOR LEAKAGE COEFFIECENT		0.05		(See note 6.3)

3.1 Operate point is defined as the gauss level above which the internal circuitry will always be indicating the presence of a south pole at the IC surface.

3.2 Release point is defined as the gauss level below which the internal circuitry will always be indicating the presence of a north pole at the IC surface.

4.1 Trip point is the frequency in PPM (pulses per minute) that causes the output to change state. An inverted output is low when the speed is greater than the trip point. For example, a 2 pole magnet translates to 1 pulse/revolution while the 4 pole magnet translates into 2 pulses/revolution.

The trip point is externally adjustable by varying the value of R and C. Maximum required value of the external capacitor is 3.3 uF.

4.2 This is the accuracy required from unit to unit and includes R and C each varying ±5%, over speed, supply voltage, and temperature.

4.3 Trip point delay is the delay in output response to an input frequency below the trip point. The time delay is determined by the value of the external resistor and capacitor. Delayed version powers up in the passing condition.

4.5 Passing delay tolerance is based on delay set time, its' tolerance is proportional to delay set time tolerance.

4.6 Capacitor leakage coefficient is used to calculate leakage current in the following formula:

Leakage Current = Leakage Coefficient x Capacitance x Capacitor Voltage
where capacitance is value of the external capacitor.

Capacitor Voltage is the actual variable voltage across the capacitor in operation.

5.1 The open collector output can be used to drive external circuitry that applies a latching voltage to the program/oscillator pin to latch the IC output in the fail state. This latch mode is to be used only on products with delay set times greater than 5 seconds and with inverted output version of the SS421L. Va = externallly applied voltage on the RC pin.

5.2 Latching current is the sourcing current required of the applied external voltage to maintain the latch.

6.3 Leakage coefficient is the external capacitor leakage current coefficient such that:

Leakage Current = Leakage Coefficient x Capacitance x Capacitor Voltage.
For example: Leakage Coefficient = 0.05; Capacitance = 3.3 uF; Capacitor Voltage at 3V; DC leakage current 0.49 uA.

ANSI Y14.5M-1982 APPLIES

THIS DRAWING COVERS A PROPRIETARY ITEM AND IS THE PROPERTY OF MICRO SWITCH, A DIVISION OF HONEYWELL. THIS DRAWING IS NOT TO BE COPIED OR USED WITHOUT THE APPROVAL OF MICRO SWITCH.

MICRO SWITCH a Honeywell Division
FED. MFG. CODE 91929

SOLID STATE SWITCH

CATALOG LISTING
SS421L

THIRD ANGLE PROJECTION
SCALE NONE
DO NOT SCALE PRINT
UNLESS OTHERWISE SPECIFIED TOLERANCES ARE

ONE PLACE	(.0)	±.030
TWO PLACES	(.00)	±.015
THREE PLACES	(.000)	±.005
ANGLES		± 2°

WEIGHT

SS421L
PAGE 2 OF 3
RELEASE NO. PR-21852
REPLACES X99396-SS
DRAWING NUMBER
ISSUE 6
CHECK
REVISIONS
A 0000297 C.S.L. 15 MAY 03
PTC/CAD 20
DRAWN C S L 15 MAY 03 CHECK SAV 15 MAY 03 CHECK

Downloaded from Elcodis.com electronic components distributor

TIMING TABLE

FREQUENCY TRIP POINT FTP = 60/(RCln((Vr1-IcR)/(Vr2-IcR)))
INERTIAL DELAY SET TIME DST = 7RCln(Vr2/Vr1)+N*60/FTP
ln is the natural log

WHERE NOMINAL VALUE OF:

Vr1 = 2V
Vr2 = 2Vr1=4V
Ic = 196uA
N = 12
R,C = exterior components

External components: R (Kohm) and C (uF)
Target Timings: Frequency Trip Point (PPM)/Inertial Delay Set Time(s)#

R/C	1	1.2	1.5	1.8	2.2	2.7	3.3
39	3516/0.39	2930/0.47	2344/0.59	1954/0.71	1598/0.87		
43	3144/0.40	3120/0.48	2496/0.60	2080/0.72	1702/0.88		
47	3931/0.41	3276/0.49	2620/0.62	2184/0.74	1787/0.90		
51	4087/0.42	3406/0.51	2725/0.64	2271/0.76	1858/0.93		
56	4250/0.44	3542/0.53	2834/0.66	2361/0.79	1932/0.97		
62	4411/0.46	3676/0.56	2940/0.70	2450/0.84			
68	4542/0.49	3785/0.59	3028/0.73	2523/0.88			
75	4669/0.52	3890/0.62	3112/0.78	2594/0.93			
82	4773/0.55	3978/0.66	3182/0.82	2652/0.99			
91	4884/0.59	4070/0.71	3256/0.88				
100	4974/0.63	4145/0.76	3316/0.94				
110	5057/0.68	4214/0.81					
120	5126/0.72	4272/0.87					
130	5184/0.77	4320/0.92					
150	5277/0.86						1681/4.75
300	5315/0.91						1691/5.23
330						2077/4.67	1699/5.11
360						2085/5.06	1706/6.19
390						2092/5.45	1712/6.67
430					2577/4.87	2100/5.98	1718/7.30
470					2586/5.30	2107/6.50	1724/7.94
510				3169/4.68	2592/5.72	2112/7.02	1728/8.58
560				3177/5.12	2600/6.25	2118/7.68	1733/9.38
620			3823/4.70	3186/5.64	2607/6.89	2124/8.46	1738/10.34
680			3832/5.14	3193/6.16	2613/7.53	2129/9.25	1742/11/30
750			3840/5.65	3200/6.78	2618/8.28	2133/10.16	1745/12/42
820		4808/4.92	3847/6.16	3206/7.39	2623/9.03	2137/11.08	1749/13.54
910		4818/5.45	3854/6.81	3212/8.17	2628/9.99	2141/12.26	1752/14.98
1000	5790/4.98	4825/5.97	3860/7.46	3217/8.96	2632/10.95	2144/13.44	1755/16.42
1100	5798/5.46	4832/6.55	3865/8.19	3221/9.83	2636/12.02	2147/14.75	
1200	5805/5.95	4837/7.14	3870/8.92	3225/10.70	2639/13.08	2150/16.06	
1300	5811/6.43	4842/7.72	3874/9.65	3228/11.58	2641/14.15	2152/17.37	
1500	5820/7.40	4850/8.88	3880/11.10	3233/13.32	2645/16.28		
1600	5824/7.89	4853/9.46	3882/11.83	3235/14.20			
1800	5830/8.86	4858/10.63	3887/13.29	3239/15.94			
2000	5835/9.83	4862/11.79	3890/14.74	3242/17.69			
2200	5839/10.80	4866/12.96	3893/16.20				
2400	5842/11.77	4869/14.12					

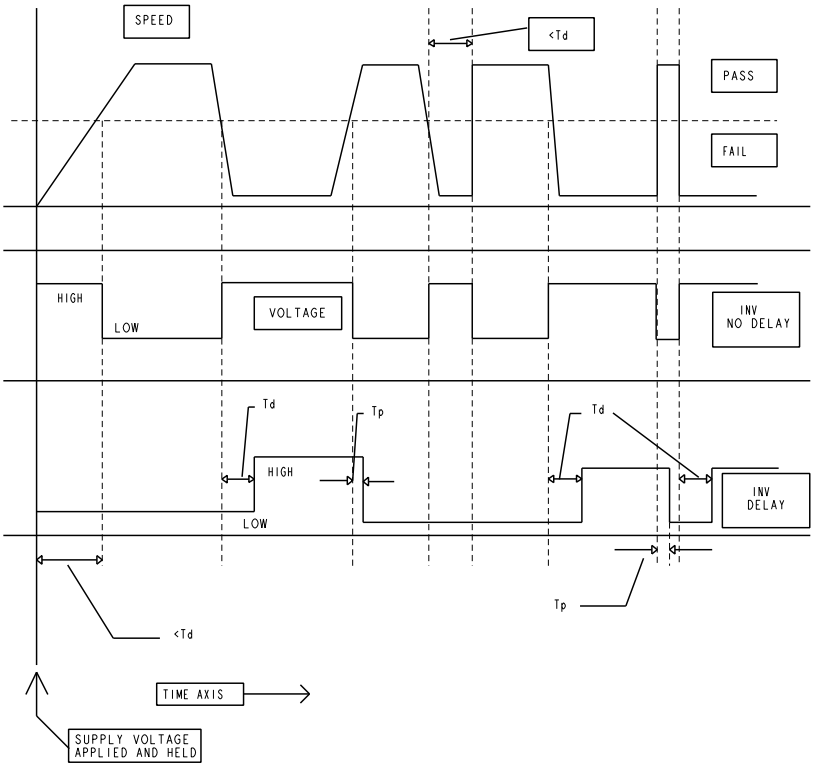

Td is the time delay after the pulses/min. go below the trip point. Td is set by the external RC.

Tp is the time delay after the pulses/min. go above the trip point. Tp is less than 20% of Td.

ANSI Y14.5M-1982 APPLIES

THIS DRAWING COVERS A PROPRIETARY ITEM AND IS THE PROPERTY OF MICRO SWITCH, A DIVISION OF HONEYWELL. THIS DRAWING IS NOT TO BE COPIED OR USED WITHOUT THE APPROVAL OF MICRO SWITCH.

MICRO SWITCH a Honeywell Division
FED. MFG. CODE 91929

SOLID STATE SWITCH

CATALOG LISTING
SS421L

THIRD ANGLE PROJECTION
SCALE NONE
DO NOT SCALE PRINT
UNLESS OTHERWISE SPECIFIED TOLERANCES ARE

ONE PLACE	(.0)	±.030
TWO PLACES	(.00)	±.015
THREE PLACES	(.000)	±.005
ANGLES		±2°

WEIGHT

SS421L
DRAWING NUMBER
ISSUE 6
PAGE 3 OF 3
RELEASE NO PR-21852
REPLACES X99396-SS
REVISIONS
A 0000297 C.S.L. 15 MAY 03
CHECK
CHECK
15 MAY 03
SAV
CHECK
15 MAY 03
DRAWN C S L
PTC/CAD 20

Downloaded from Elcodis.com electronic components distributor