

## EAO Product Information

Series 04

**eao** ■

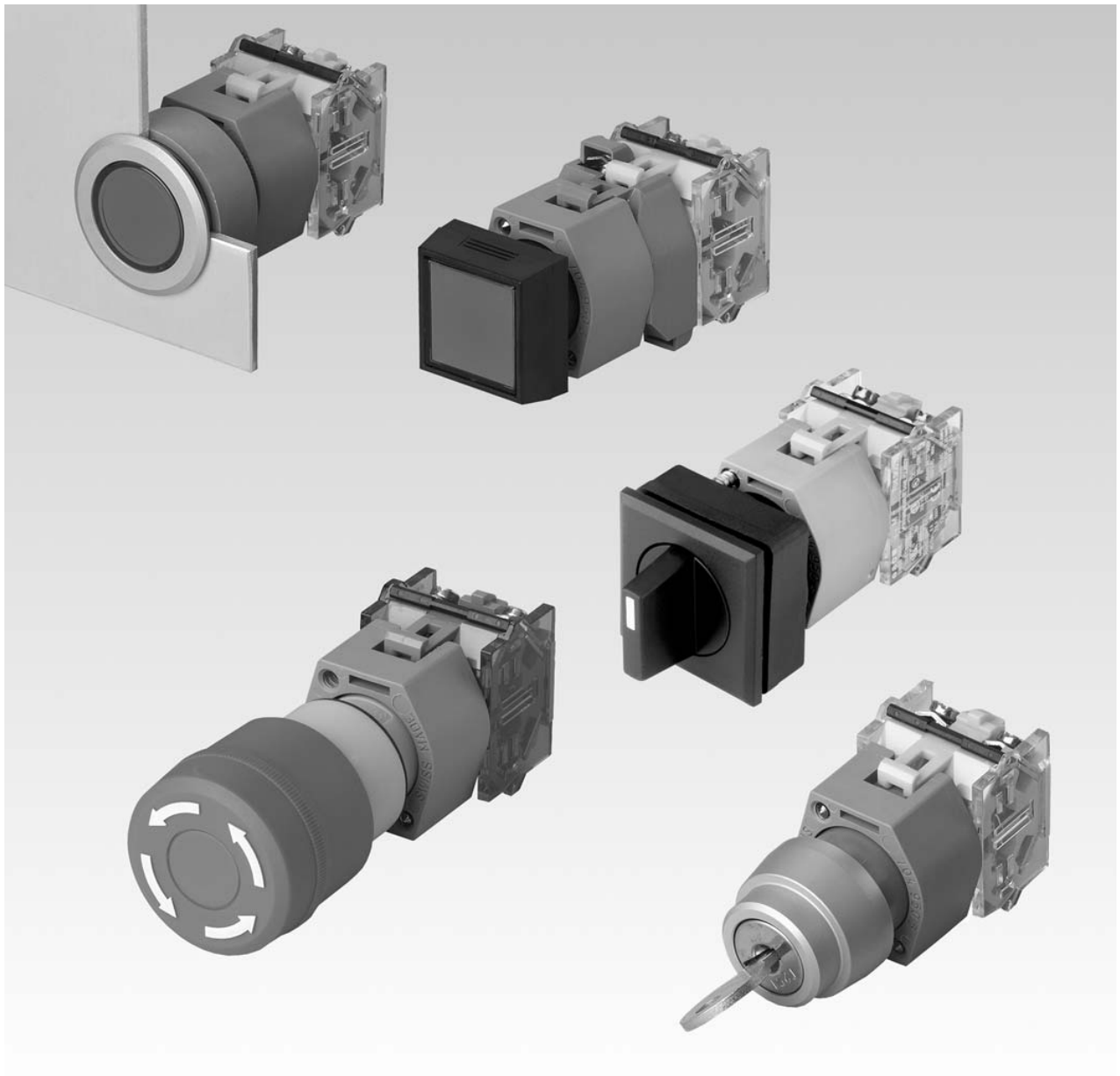



Description .....	3
Product Assembly .....	4
Mounting instruction .....	10
Devices raised mounting .....	12
Devices flush mounting .....	31
Accessories.....	47
Spare Parts .....	62
Technical Data.....	75
Typical Applications .....	80
Marking .....	81
Drawings.....	86
Index.....	116

## Product Information

### General notes

Series 04, a modular switching system, offers users a wide range of possible combinations. A broad variety of actuators is available, round or square in shape, for use as pushbuttons, keylock switches or lever-operated switches and indicators.

Other special actuators, such as mushroom heads or emergency-stop pushbuttons and buzzers can also be supplied.

Max. 3 switching elements, as snap-action or slow-make switches, can be clipped as modules to each actuator. Each switching element is equipped with 1 or 2 independent switching systems with normally closed or normally open contact.

Anodized aluminium parts can have visible variations due production-technical reasons.

### Mounting

The series 04 pushbuttons and switches in raised version are mounted in a 22.5 mm dia. cut-out or with appropriate adapter in 30.5 mm dia. mounting hole.

Flush mounted devices have a 30.5 mm dia. cutout or 30 x 30 mm.

### Terminals

The switching elements and the lamp blocks can be supplied with screw- or plug-in terminals.

### Lenses

Lenses of transparent plastic or aluminium are available in various standard colours.

### Marking

For further information about engraving, hot stamping and film inserts see part Marking.

### Illumination

The BA9s incandescent (filament) lamp (6, 12, 24, 36, 48, 60, 110, 130 V) ensures perfect illumination of the lenses, which are supplied in various colours.

BA9s Single-Chip LED (6, 12, 24, 28, 48 V) are also available in blue, green, red, white or yellow.

Luminosity and wave length scattering caused by the technology used in the LED manufacturing processes may lead to visual differences in our products.

### Position indication

The status of a maintained action switch can be determined by the position of the lens.

### Keylock switch

Standard lock number is 251, the last digit of Typ-Nr. = 0 (example : 704.335.0).

Additional lock numbers are available : 252 last digit = 1; 253 last digit = 2; 254 last digit = 3; 255 last digit = 4; 256 last digit = 5; 257 last digit = 6; 259 last digit = 8; 260 last digit = 9.

Two keys are supplied with each keylock switch.

### Keyinsert switch 704.095.0T28

EAO worked with the German Railways to develop an incredibly strong key-insert switch, which allows the conductor to close all the train's doors at the same time from any door using so called 'remote closing'. The switch, which has a 'massive' all-stainless steel construction, was modified from EAO's standard Series 04 switch to actuate the remote closing function with a single twist of the conductor's key; he can cancel or 'revoke' the remote closing with another twist of the key.

The important difference in the EAO design and the design of the switch they used previously is that it separates the function according to direction; accidental operation far less likely - twist one way for remote closing, twist the other way to cancel the remote closing.

The switch has a mechanical lifetime of 150 000 cycles and is incredibly durable to withstand the repeated use that might be necessary on every journey.

### Rotary selector switch

The rotary selector switch of series 04 are ideal control- and instrument switches. The switch types (CG4-1) are suitable particularly for switching of low tension. They correspond to the regulations after EN IEC 60947-3 and VDE 0660-Part 3.

By the special axial arrangement of the connecting terminals it is possible to mount the switches side by side or next to the cable duct. The contact marking remains well visible also in the mounted position. The required space of these switches is very small.

### Number structure

Nomenclature in accordance with 'CENELEC Certificate'. The certification document we dispatch to them on demands.

### Specimen order

#### Illuminated pushbutton :

- Illuminated pushbutton actuator, 30 x 30 mm 704.229.6
- Momentary action
- Front ring plastic black
- Lens plastic blue

#### Essential accessories :

- Single-Chip LED BA9s, 24 VAC/DC, blue 10-2512.1146
- Switching element, snap-action 704.900.5
- 1 NC + 1 NO, hard silver
- screw terminal

*We reserve the right to modify technical data  
All dimensions in mm*

## Pushbutton, raised mounting

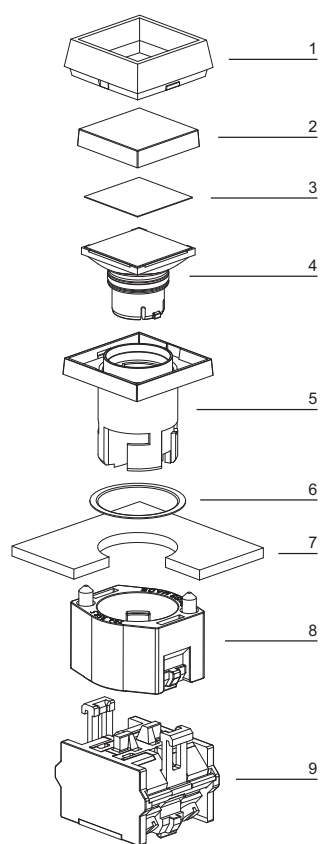

- 1 Front bezel
- 2 Lens
- 3 Marking foil
- 4 Lens holder
- 5 Actuator housing
- 6 Sealing
- 7 Front plate
- 8 Bayonet flange
- 9 Switching element

## Emergency-stop pushbutton

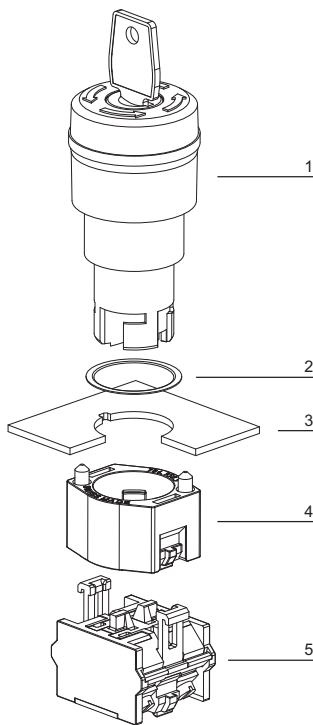

- 1 Emergency-stop pushbutton actuator
- 2 Sealing
- 3 Front plate
- 4 Bayonet flange
- 5 Switching element

## Keylock switch, raised mounting

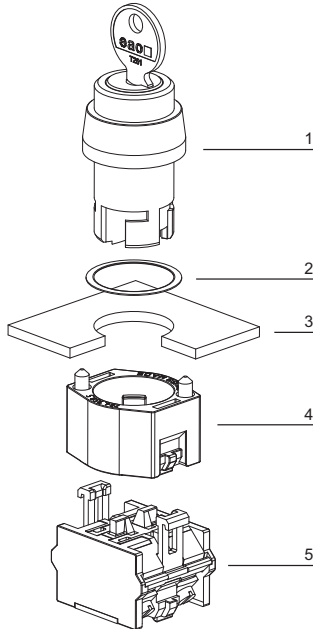

- 1 Keylock switch actuator
- 2 Sealing
- 3 Front plate
- 4 Fixing nut
- 5 Switching element

## Rotary selector switch, raised mounting

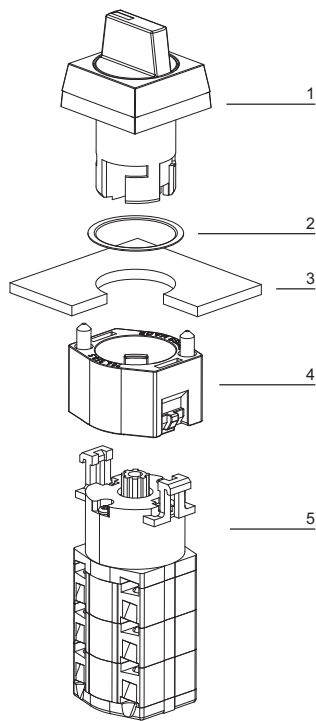

- 1 Rotary selector switch actuator
- 2 Sealing
- 3 Front plate
- 4 Bayonet flange
- 5 Rotary switch element



## Indicator, flush mounting

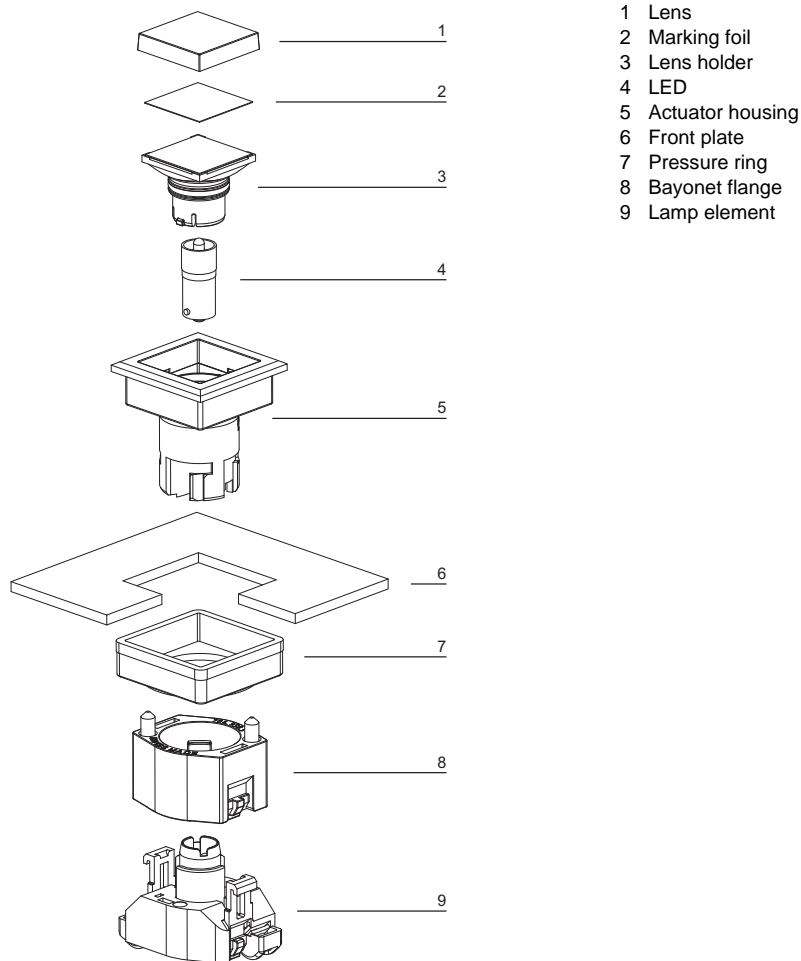

- 1 Lens
- 2 Marking foil
- 3 Lens holder
- 4 LED
- 5 Actuator housing
- 6 Front plate
- 7 Pressure ring
- 8 Bayonet flange
- 9 Lamp element

## Pushbutton illuminated, flush mounting

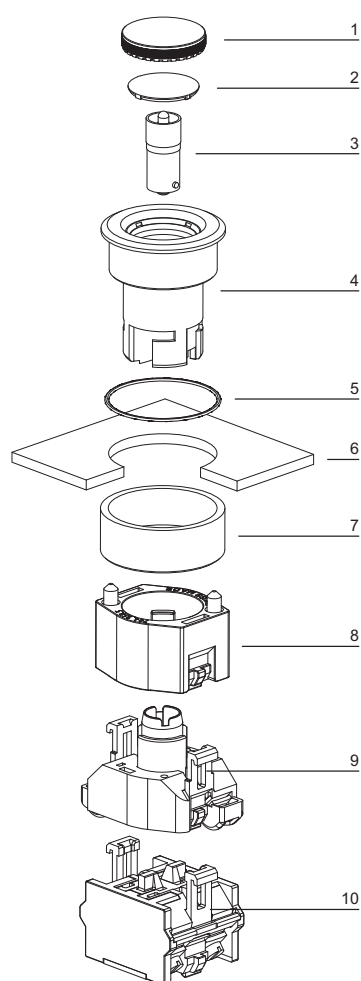

- 1 Lens
- 2 Marking plate
- 3 LED
- 4 Actuator housing
- 5 Sealing
- 6 Front plate
- 7 Pressure ring
- 8 Bayonet flange
- 9 Lamp element
- 10 Switching element

## Selector switch, flush mounting

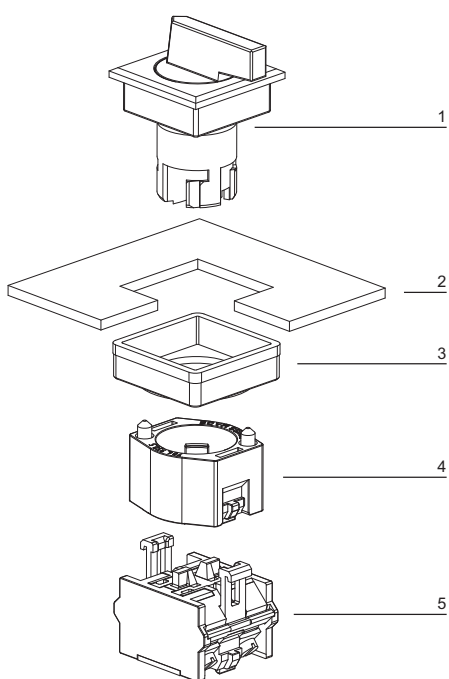

- 1 Selector switch actuator
- 2 Front plate
- 3 Pressure ring
- 4 Bayonet flange
- 5 Switching element

## Pushbutton

The actuator is inserted from the front through the mounting hole and locked at the rear by twisting the bayonet flange. The switch is fixed and positioned by evenly tightening the two screws in the mounting flange to a max. torque of 25 ... 30 Ncm. A reducing ring can be used to fit 22.5 mm into a 30.5 mm hole.

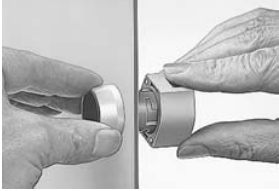

The switching elements (max. 3) or transformers, E-stop (max. 2), can easily be snapped in position without tools. LED's or filament lamps, as well as marking plates can be inserted or fitted from the front.

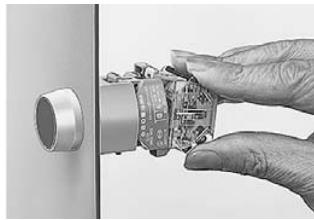

We can supply switching elements with terminal labels inserted.

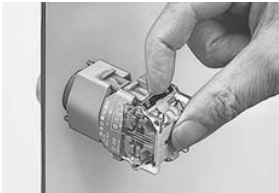

To dismantle the switching elements or transformers one arm of the snap-on system is eased up with a screwdriver so that the snapped-on parts can easily be removed.

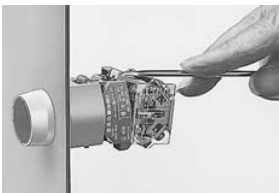

## Rotary selector switch

### Actuator

#### Step 1

Mounting of the actuator element:

1. Insert actuator from the front into the mounting hole.
2. Push mounting flange onto the actuator from the back and latch with bayonet.
3. Screw flange on with the two threaded pins.
4. Put lever into reference position (nine o'clock).



### Rotary switch element

#### Step 2

Snap rotary switch onto the actuator:

1. First check switch number with circuit diagram.
2. Put switching position of the cam at nine o'clock.
3. Snap rotary switch element onto the mounting flange, pay attention to position of the driver.
4. Check to see that the two snap-action legs have engaged.
5. Check the switching action in accordance with the switching sequence.



## Indicator full-face illumination compact



### Essential Accessories:

Single-LED page 56

	Front protection	Terminals	Lens cap	Ø 29 mm Typ-Nr.	Mounting dimensions	Technical drawing	Circuit drawing	kg
<b>Indicator full-face illumination compact</b> Filament lamp 130 V, max. 2.6 W with integrated series resistor 230/130 V Marking cap white translucent	IP 65	ST	Plastic blue translucent	<b>704.022.6</b>	3	2	53	0.025
			Plastic colourless translucent	<b>704.022.7</b>	3	2	53	0.025
			Plastic green translucent	<b>704.022.5</b>	3	2	53	0.025
			Plastic red translucent	<b>704.022.2</b>	3	2	53	0.025
			Plastic yellow translucent	<b>704.022.4</b>	3	2	53	0.025
Filament lamp 60 V, max. 2.6 W with integrated series resistor 125/60 V Marking cap white translucent	IP 65	ST	Plastic blue translucent	<b>704.024.6</b>	3	2	53	0.025
			Plastic colourless translucent	<b>704.024.7</b>	3	2	53	0.025
			Plastic green translucent	<b>704.024.5</b>	3	2	53	0.025
			Plastic red translucent	<b>704.024.2</b>	3	2	53	0.025
			Plastic yellow translucent	<b>704.024.4</b>	3	2	53	0.025
Filament lamp max. 2.6 W or LED Marking cap white translucent	IP 65	ST	Plastic blue translucent	<b>704.020.6</b>	3	2	6	0.020
			Plastic colourless translucent	<b>704.020.7</b>	3	2	6	0.020
			Plastic green translucent	<b>704.020.5</b>	3	2	6	0.020
			Plastic red translucent	<b>704.020.2</b>	3	2	6	0.020
			Plastic yellow translucent	<b>704.020.4</b>	3	2	6	0.020
Marking plate colourless transparent ribbed	IP 65	ST	Plastic blue transparent	<b>704.021.6</b>	3	2	6	0.020
			Plastic colourless transparent	<b>704.021.7</b>	3	2	6	0.020
			Plastic green transparent	<b>704.021.5</b>	3	2	6	0.020
			Plastic red transparent	<b>704.021.2</b>	3	2	6	0.020
			Plastic yellow transparent	<b>704.021.4</b>	3	2	6	0.020

Terminals: ST = Screw terminal

Mounting dimensions from page 86, Technical drawing from page 90, Circuit drawing from page 109

## Indicator full face illumination



### Essential Accessories:

Single-LED page 56

	Front protection	Terminals	Lens cap	⌀ 30 x 30 mm Typ-Nr.	Ø 29 mm Typ-Nr.	Mounting dimensions	Technical drawing	Circuit drawing	
<b>Indicator full face illumination</b> Filament lamp or LED Marking plate white translucent	IP 65	ST	Plastic blue	<b>704.199.6</b>	<b>704.000.6</b>	5	3	6	0.050
				<b>704.200.6</b>	<b>704.000.6</b>	5	3	6	0.050
			Plastic colourless	<b>704.199.7</b>	<b>704.000.7</b>	5	3	6	0.050
				<b>704.200.7</b>	<b>704.000.7</b>	5	3	6	0.050
			Plastic green	<b>704.199.5</b>	<b>704.000.5</b>	5	3	6	0.050
				<b>704.200.5</b>	<b>704.000.5</b>	5	3	6	0.050
			Plastic red	<b>704.199.2</b>	<b>704.000.2</b>	5	3	6	0.050
				<b>704.200.2</b>	<b>704.000.2</b>	5	3	6	0.050
			Plastic yellow	<b>704.199.4</b>	<b>704.000.4</b>	5	3	6	0.050
				<b>704.200.4</b>	<b>704.000.4</b>	5	3	6	0.050
Marking cap colourless transparent ripped	IP 65	ST	Plastic blue		<b>704.001.6</b>	5	3	6	0.050
			Plastic colourless		<b>704.001.7</b>	5	3	6	0.050
			Plastic green		<b>704.001.5</b>	5	3	6	0.050
			Plastic red		<b>704.001.2</b>	5	3	6	0.050
			Plastic yellow		<b>704.001.4</b>	5	3	6	0.050

Terminals: ST = Screw terminal

Mounting dimensions from page 86, Technical drawing from page 90, Circuit drawing from page 109

## Indicator front illumination



### Essential Accessories:

Single-LED page 56

	Front protection	Terminals	Front ring	Lens	30 x 30 mm Typ-Nr.	Ø 29 mm Typ-Nr.	Mounting dimensions	Technical drawing	Circuit drawing	Weight
<b>Indicator front illumination</b> Filament lamp or LED Marking plate white translucent	IP 65	ST	Plastic black	Plastic blue	<b>704.206.6</b>	<b>704.006.6</b>	5	5	6	0.050
				Plastic colourless	<b>704.206.7</b>	<b>704.006.7</b>	5	5	6	0.050
				Plastic green	<b>704.206.5</b>	<b>704.006.5</b>	5	5	6	0.050
				Plastic red	<b>704.206.2</b>	<b>704.006.2</b>	5	5	6	0.050
				Plastic yellow	<b>704.206.4</b>	<b>704.006.4</b>	5	5	6	0.050
			Plastic light-grey	Plastic blue	<b>704.202.6</b>	<b>704.002.6</b>	5	5	6	0.050
				Plastic colourless	<b>704.202.7</b>	<b>704.002.7</b>	5	5	6	0.050
				Plastic green	<b>704.202.5</b>	<b>704.002.5</b>	5	5	6	0.050
				Plastic red	<b>704.202.2</b>	<b>704.002.2</b>	5	5	6	0.050
				Plastic yellow	<b>704.202.4</b>	<b>704.002.4</b>	5	5	6	0.050
Marking plate colourless transparent ribbed	IP 65	ST	Plastic black	Plastic blue	<b>704.207.6</b>	<b>704.007.6</b>	5	5	6	0.050
				Plastic colourless	<b>704.207.7</b>	<b>704.007.7</b>	5	5	6	0.050
				Plastic green	<b>704.207.5</b>	<b>704.007.5</b>	5	5	6	0.050
				Plastic red	<b>704.207.2</b>	<b>704.007.2</b>	5	5	6	0.050
				Plastic yellow	<b>704.207.4</b>	<b>704.007.4</b>	5	5	6	0.050
			Plastic light-grey	Plastic blue	<b>704.203.6</b>	<b>704.003.6</b>	5	5	6	0.050
				Plastic colourless	<b>704.203.7</b>	<b>704.003.7</b>	5	5	6	0.050
				Plastic green	<b>704.203.5</b>	<b>704.003.5</b>	5	5	6	0.050
				Plastic red	<b>704.203.2</b>	<b>704.003.2</b>	5	5	6	0.050
				Plastic yellow	<b>704.203.4</b>	<b>704.003.4</b>	5	5	6	0.050

Terminals: ST = Screw terminal



Mounting dimensions from page 86, Technical drawing from page 90, Circuit drawing from page 109



## Flasher full face illumination



### Essential Accessories:

-  Flasher element page 49
-  Single-LED page 56

	Front protection		Ø 30 x 30 mm Typ-Nr.	Ø 29 mm Typ-Nr.	Mounting dimensions	Technical drawing	Circuit drawing	
<b>Flasher full face illumination</b> Filament lamp or LED Marking plate white translucent	IP 65	Lens cap						
		Plastic blue	<b>704.199.6</b>	<b>704.000.6</b>	5	6	6	0.050
			<b>704.200.6</b>	<b>704.000.6</b>	5	6	6	0.050
		Plastic colourless	<b>704.199.7</b>	<b>704.000.7</b>	5	6	6	0.050
			<b>704.200.7</b>	<b>704.000.7</b>	5	6	6	0.050
		Plastic green	<b>704.199.5</b>	<b>704.000.5</b>	5	6	6	0.050
			<b>704.200.5</b>	<b>704.000.5</b>	5	6	6	0.050
		Plastic red	<b>704.199.2</b>	<b>704.000.2</b>	5	6	6	0.050
			<b>704.200.2</b>	<b>704.000.2</b>	5	6	6	0.050
		Plastic yellow	<b>704.199.4</b>	<b>704.000.4</b>	5	6	6	0.050
			<b>704.200.4</b>	<b>704.000.4</b>	5	6	6	0.050
Marking cap colourless transparent ripped	IP 65	Plastic blue		<b>704.001.6</b>	5	6	6	0.050
		Plastic colourless		<b>704.001.7</b>	5	6	6	0.050
		Plastic green		<b>704.001.5</b>	5	6	6	0.050
		Plastic red		<b>704.001.2</b>	5	6	6	0.050
		Plastic yellow		<b>704.001.4</b>	5	6	6	0.050

Mounting dimensions from page 86, Technical drawing from page 90, Circuit drawing from page 109

## Flasher front illumination

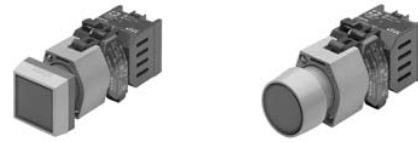

### Essential Accessories:

- Flasher element page 49
- Single-LED page 56

	Front protection	Front ring	Lens	30 x 30 mm Typ-Nr.	Ø 29 mm Typ-Nr.	Mounting dimensions	Technical drawing	Circuit drawing	
Flasher front illumination Filament lamp or LED Marking plate white translucent	IP 65	Plastic black	Plastic blue	704.206.6	704.006.6	5	7	6	0.050
			Plastic colourless	704.206.7	704.006.7	5	7	6	0.050
			Plastic green	704.206.5	704.006.5	5	7	6	0.050
			Plastic red	704.206.2	704.006.2	5	7	6	0.050
			Plastic yellow	704.206.4	704.006.4	5	7	6	0.050
		Plastic light-grey	Plastic blue	704.202.6	704.002.6	5	7	6	0.050
			Plastic colourless	704.202.7	704.002.7	5	7	6	0.050
			Plastic green	704.202.5	704.002.5	5	7	6	0.050
			Plastic red	704.202.2	704.002.2	5	7	6	0.050
			Plastic yellow	704.202.4	704.002.4	5	7	6	0.050
Marking plate colourless transparent ribbed	IP 65	Plastic black	Plastic blue	704.207.6	704.007.6	5	7	6	0.050
			Plastic colourless	704.207.7	704.007.7	5	7	6	0.050
			Plastic green	704.207.5	704.007.5	5	7	6	0.050
			Plastic red	704.207.2	704.007.2	5	7	6	0.050
			Plastic yellow	704.207.4	704.007.4	5	7	6	0.050
		Plastic light-grey	Plastic blue	704.203.6	704.003.6	5	7	6	0.050
			Plastic colourless	704.203.7	704.003.7	5	7	6	0.050
			Plastic green	704.203.5	704.003.5	5	7	6	0.050
			Plastic red	704.203.2	704.003.2	5	7	6	0.050
			Plastic yellow	704.203.4	704.003.4	5	7	6	0.050

Mounting dimensions from page 86, Technical drawing from page 90, Circuit drawing from page 109

## Buzzer



	Front protection		Terminals	Ø 29 mm Typ-Nr.	Mounting dimensions	Technical drawing	Circuit drawing	
<b>Buzzer</b> Operation voltage 24 VDC	IP 65	Front cap						
		Brass nickel-plated	S1	<b>14-810.902</b>	5	18	1	0.016
		Plastic black	S1	<b>14-810.002</b>	5	18	1	0.016

Further information in the Technical Data and Typical Applications

Terminals: S1 = Soldering terminal (also pluggable 2.8 x 0.5 mm)

Mounting dimensions from page 86, Technical drawing from page 90, Circuit drawing from page 109

## Pushbutton actuator



### Essential Accessories:

Switching element page 50

	Front protection	Switching action	Front ring	Lens	Ø 30 x 30 Typ-Nr.	Ø 29 mm Typ-Nr.	Mounting dimensions	Technical drawing	Circuit drawing	
Pushbutton actuator	IP 65	MA	Plastic black	Plastic black	<b>704.239.0</b>	<b>704.039.0</b>	5	4	3	0.040
				Plastic blue	<b>704.239.6</b>	<b>704.039.6</b>	5	4	3	0.040
				Plastic colourless	<b>704.239.7</b>	<b>704.039.7</b>	5	4	3	0.040
				Plastic green	<b>704.239.5</b>	<b>704.039.5</b>	5	4	3	0.040
				Plastic red	<b>704.239.2</b>	<b>704.039.2</b>	5	4	3	0.040
				Plastic yellow	<b>704.239.4</b>	<b>704.039.4</b>	5	4	3	0.040
			Plastic light-grey	Plastic black	<b>704.240.0</b>	<b>704.040.0</b>	5	4	3	0.040
				Plastic blue	<b>704.240.6</b>	<b>704.040.6</b>	5	4	3	0.040
				Plastic colourless	<b>704.240.7</b>	<b>704.040.7</b>	5	4	3	0.040
				Plastic green	<b>704.240.5</b>	<b>704.040.5</b>	5	4	3	0.040
				Plastic red	<b>704.240.2</b>	<b>704.040.2</b>	5	4	3	0.040
				Plastic yellow	<b>704.240.4</b>	<b>704.040.4</b>	5	4	3	0.040
		M	Plastic black	Plastic black	<b>704.209.0</b>	<b>704.009.0</b>	5	4	4	0.040
				Plastic blue	<b>704.209.6</b>	<b>704.009.6</b>	5	4	4	0.040
				Plastic colourless	<b>704.209.7</b>	<b>704.009.7</b>	5	4	4	0.040
				Plastic green	<b>704.209.5</b>	<b>704.009.5</b>	5	4	4	0.040
				Plastic red	<b>704.209.2</b>	<b>704.009.2</b>	5	4	4	0.040
				Plastic yellow	<b>704.209.4</b>	<b>704.009.4</b>	5	4	4	0.040
			Plastic light-grey	Plastic black	<b>704.210.0</b>	<b>704.010.0</b>	5	4	4	0.040
				Plastic blue	<b>704.210.6</b>	<b>704.010.6</b>	5	4	4	0.040
				Plastic colourless	<b>704.210.7</b>	<b>704.010.7</b>	5	4	4	0.040
				Plastic green	<b>704.210.5</b>	<b>704.010.5</b>	5	4	4	0.040
				Plastic red	<b>704.210.2</b>	<b>704.010.2</b>	5	4	4	0.040
				Plastic yellow	<b>704.210.4</b>	<b>704.010.4</b>	5	4	4	0.040
		MA	Aluminium natural	Aluminium black		<b>704.041.0</b>	5	4	3	0.040
				Aluminium blue		<b>704.041.6</b>	5	4	3	0.040
				Aluminium green		<b>704.041.5</b>	5	4	3	0.040
				Aluminium natural		<b>704.041.8</b>	5	4	3	0.040
				Aluminium red		<b>704.041.2</b>	5	4	3	0.040
				Aluminium yellow		<b>704.041.4</b>	5	4	3	0.040
				Plastic black		<b>704.042.0</b>	5	4	3	0.040
				Plastic blue		<b>704.042.6</b>	5	4	3	0.040
				Plastic colourless		<b>704.042.7</b>	5	4	3	0.040
				Plastic green		<b>704.042.5</b>	5	4	3	0.040
				Plastic red		<b>704.042.2</b>	5	4	3	0.040
				Plastic yellow		<b>704.042.4</b>	5	4	3	0.040
			Aluminium natural with protective cover	Plastic black		<b>704.043.0</b>	5	4	3	0.040
				Plastic blue		<b>704.043.6</b>	5	4	3	0.040
				Plastic colourless		<b>704.043.7</b>	5	4	3	0.040
				Plastic green		<b>704.043.5</b>	5	4	3	0.040
				Plastic red		<b>704.043.2</b>	5	4	3	0.040
				Plastic yellow		<b>704.043.4</b>	5	4	3	0.040

Continuation see next page

Continued from previous page

	Front protection	Switching action	Front ring	Lens	Ø 30 x 30 Typ-Nr.	Ø 29 mm Typ-Nr.	Mounting dimensions	Technical drawing	Circuit drawing	
<b>Pushbutton actuator</b>	IP 65	M	Aluminium natural	Aluminium black		<b>704.011.0</b>	5	4	4	0.040
				Aluminium blue		<b>704.011.6</b>	5	4	4	0.040
				Aluminium green		<b>704.011.5</b>	5	4	4	0.040
				Aluminium natural		<b>704.011.8</b>	5	4	4	0.040
				Aluminium red		<b>704.011.2</b>	5	4	4	0.040
				Aluminium yellow		<b>704.011.4</b>	5	4	4	0.040
				Plastic black		<b>704.012.0</b>	5	4	4	0.040
				Plastic blue		<b>704.012.6</b>	5	4	4	0.040
				Plastic colourless		<b>704.012.7</b>	5	4	4	0.040
				Plastic green		<b>704.012.5</b>	5	4	4	0.040
				Plastic red		<b>704.012.2</b>	5	4	4	0.040
				Plastic yellow		<b>704.012.4</b>	5	4	4	0.040
			Aluminium natural with protective cover	Plastic black		<b>704.013.0</b>	5	4	4	0.040
				Plastic blue		<b>704.013.6</b>	5	4	4	0.040
				Plastic colourless		<b>704.013.7</b>	5	4	4	0.040
				Plastic green		<b>704.013.5</b>	5	4	4	0.040
				Plastic red		<b>704.013.2</b>	5	4	4	0.040
				Plastic yellow		<b>704.013.4</b>	5	4	4	0.040



Switching action: MA = Maintained action, M = Momentary action

Mounting dimensions from page 86, Technical drawing from page 90, Circuit drawing from page 109

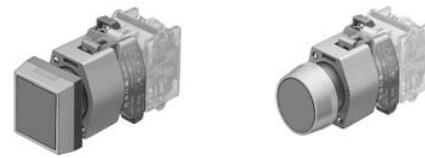
## Illuminated pushbutton actuator



### Essential Accessories:

-  Single-LED page 56
-  Switching element page 50

	Front protection	Switching action	Front ring	Lens	Ø 30 x 30 mm Typ-Nr.	Ø 29 mm Typ-Nr.	Mounting dimensions	Technical drawing	Circuit drawing	
Illuminated pushbutton actuator	IP 65	MA	Plastic black	Plastic blue	704.259.6	704.059.6	5	8	35	0.056
				Plastic colourless	704.259.7	704.059.7	5	8	35	0.056
				Plastic green	704.259.5	704.059.5	5	8	35	0.056
				Plastic red	704.259.2	704.059.2	5	8	35	0.056
				Plastic yellow	704.259.4	704.059.4	5	8	35	0.056
			Plastic light-grey	Plastic blue	704.260.6	704.060.6	5	8	35	0.056
				Plastic colourless	704.260.7	704.060.7	5	8	35	0.056
				Plastic green	704.260.5	704.060.5	5	8	35	0.056
				Plastic red	704.260.2	704.060.2	5	8	35	0.056
				Plastic yellow	704.260.4	704.060.4	5	8	35	0.056
		M	Plastic black	Plastic blue	704.229.6	704.029.6	5	8	43	0.056
				Plastic colourless	704.229.7	704.029.7	5	8	43	0.056
				Plastic green	704.229.5	704.029.5	5	8	43	0.056
				Plastic red	704.229.2	704.029.2	5	8	43	0.056
				Plastic yellow	704.229.4	704.029.4	5	8	43	0.056
			Plastic light-grey	Plastic blue	704.230.6	704.030.6	5	8	43	0.056
				Plastic colourless	704.230.7	704.030.7	5	8	43	0.056
				Plastic green	704.230.5	704.030.5	5	8	43	0.056
				Plastic red	704.230.2	704.030.2	5	8	43	0.056
				Plastic yellow	704.230.4	704.030.4	5	8	43	0.056
		MA	Aluminium natural	Plastic blue		704.062.6	5	8	35	0.056
				Plastic colourless		704.062.7	5	8	35	0.056
				Plastic green		704.062.5	5	8	35	0.056
				Plastic red		704.062.2	5	8	35	0.056
				Plastic yellow		704.062.4	5	8	35	0.056
			Aluminium natural with protective cover	Plastic blue		704.063.6	5	8	35	0.056
				Plastic colourless		704.063.7	5	8	35	0.056
				Plastic green		704.063.5	5	8	35	0.056
				Plastic red		704.063.2	5	8	35	0.056
				Plastic yellow		704.063.4	5	8	35	0.056
		M	Aluminium natural	Plastic blue		704.032.6	5	8	43	0.056
				Plastic colourless		704.032.7	5	8	43	0.056
				Plastic green		704.032.5	5	8	43	0.056
				Plastic red		704.032.2	5	8	43	0.056
				Plastic yellow		704.032.4	5	8	43	0.056
			Aluminium natural with protective cover	Plastic blue		704.033.6	5	8	43	0.056
				Plastic colourless		704.033.7	5	8	43	0.056
				Plastic green		704.033.5	5	8	43	0.056
				Plastic red		704.033.2	5	8	43	0.056
				Plastic yellow		704.033.4	5	8	43	0.056

Continuation see next page

Continued from previous page

Switching action: MA = Maintained action, M = Momentary action

Mounting dimensions from page 86, Technical drawing from page 90, Circuit drawing from page 109

## Emergency-stop pushbutton actuator, foolproof EN IEC 60947-5-5

Application as per DIN EN ISO 13850 and EN 60204-1



### Essential Accessories:

Switching element for Emergency-stop pushbutton page 52

	Front protection	Switching action	Mushroom had cap	Marking	Ø 37 mm Typ-Nr.	Mounting dimensions	Technical drawing	Circuit drawing	
<b>Emergency-stop pushbutton actuator, foolproof EN IEC 60947-5-5</b> Yellow actuator Key to unlock anti-clockwise Standard lock 9500 Max. 2 Slow-make elements can be clipped on	IP 65	MA	Plastic red	Arrows	<b>704.066.2</b>	2	24	7	0.300
Yellow actuator Twist to unlock anti-clockwise Max. 2 Slow-make elements can be clipped on	IP 65	MA	Plastic red	Arrows	<b>704.064.2</b>	2	14	7	0.300

Switching action: MA = Maintained action

Mounting dimensions from page 86, Technical drawing from page 90, Circuit drawing from page 109

Stop pushbutton actuator



Essential Accessories:

 Switching element for Emergency-stop pushbutton page 52

	Front protection	Switching action	Front ring	Mushroom had cap	Marking	Ø 40 mm Typ-Nr.	Mounting dimensions	Technical drawing	Circuit drawing	
<b>Stop pushbutton actuator</b> Key to unlock clockwise Standard lock 251	IP 65	MA	Aluminium natural	Plastic red	without	<b>704.078.0</b>	9	17	7	0.063
			Plastic light-grey	Plastic red	without	<b>704.076.0</b>	9	17	7	0.063
Twist to unlock clockwise	IP 65	MA	Aluminium natural	Plastic red	Arrows	<b>704.075.2</b>	9	12	7	0.047
					Stop	<b>704.075.3</b>	9	12	7	0.047
			Plastic light-grey	Plastic red	Arrows	<b>704.074.2</b>	9	12	7	0.047
					Stop	<b>704.074.3</b>	9	12	7	0.047

Switching action: MA = Maintained action  
Mounting dimensions from page 86, Technical drawing from page 90, Circuit drawing from page 109



## Mushroom-head pushbutton actuator



### Essential Accessories:

 Switching element page 50

	Front protection	Switching action	Front ring	Mushroom had cap	Ø 40 mm Typ-Nr.	Mounting dimensions	Technical drawing	Circuit drawing	
Mushroom-head pushbutton actuator	IP 65	MA	Aluminium natural	Plastic black	<b>704.073.0</b>	9	15	3	0.044
				Plastic green	<b>704.073.5</b>	9	15	3	0.044
				Plastic red	<b>704.073.2</b>	9	15	3	0.044
				Plastic yellow	<b>704.073.4</b>	9	15	3	0.044
			Plastic light-grey	Plastic black	<b>704.072.0</b>	9	15	3	0.044
				Plastic green	<b>704.072.5</b>	9	15	3	0.044
				Plastic red	<b>704.072.2</b>	9	15	3	0.044
				Plastic yellow	<b>704.072.4</b>	9	15	3	0.044
		M	Aluminium natural	Plastic black	<b>704.071.0</b>	9	15	4	0.044
				Plastic green	<b>704.071.5</b>	9	15	4	0.044
				Plastic red	<b>704.071.2</b>	9	15	4	0.044
				Plastic yellow	<b>704.071.4</b>	9	15	4	0.044
			Plastic light-grey	Plastic black	<b>704.070.0</b>	9	15	4	0.044
				Plastic green	<b>704.070.5</b>	9	15	4	0.044
				Plastic red	<b>704.070.2</b>	9	15	4	0.044
				Plastic yellow	<b>704.070.4</b>	9	15	4	0.044



Switching action: MA = Maintained action, M = Momentary action

Mounting dimensions from page 86, Technical drawing from page 90, Circuit drawing from page 109

## Mushroom-head pushbutton actuator illuminated



### Essential Accessories:

-  Single-LED page 56
-  Switching element page 50

	Front protection	Switching action	Front ring	Mushroom had cap	Ø 40 mm Typ-Nr.	Mounting dimensions	Technical drawing	Circuit drawing	
Mushroom-head pushbutton actuator illuminated	IP 65	MA	Plastic light-grey	Plastic blue	<b>704.086.6</b>	9	13	35	0.044
				Plastic colourless	<b>704.086.7</b>	9	13	35	0.044
				Plastic green	<b>704.086.5</b>	9	13	35	0.044
				Plastic red	<b>704.086.2</b>	9	13	35	0.044
				Plastic yellow	<b>704.086.4</b>	9	13	35	0.044
		M	Plastic light-grey	Plastic blue	<b>704.084.6</b>	9	13	43	0.044
				Plastic colourless	<b>704.084.7</b>	9	13	43	0.044
				Plastic green	<b>704.084.5</b>	9	13	43	0.044
				Plastic red	<b>704.084.2</b>	9	13	43	0.044
				Plastic yellow	<b>704.084.4</b>	9	13	43	0.044

Switching action: MA = Maintained action, M = Momentary action

Mounting dimensions from page 86, Technical drawing from page 90, Circuit drawing from page 109

## Keylock switch actuator 2 positions

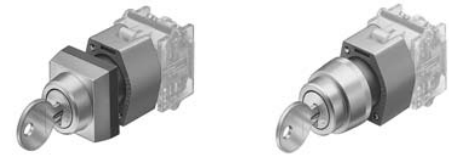

### Essential Accessories:

Switching element page 50

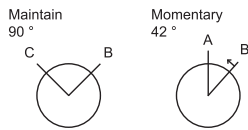

	Front protection	Switching action	Front ring	Key remove	30 x 30 mm Typ-Nr.	Ø 29 mm Typ-Nr.	Mounting dimensions	Technical drawing	Circuit drawing	
<b>Keylock switch actuator 2 positions</b> Position A : Basic position Position B : Momentary action 42° Standard lock 251	IP 65	M	Plastic chromium-plated	A	<b>704.343.0</b>		5	9	46	0.070
Position C + B : Maintained action 90° Standard lock 251	IP 65	MA	Plastic chromium-plated	B	<b>704.340.0</b>		5	9	47	0.070
				C	<b>704.341.0</b>		5	9	47	0.070
				C + B	<b>704.342.0</b>		5	9	47	0.070
Position A : Basic position Position B : Momentary action 42° Standard lock 251	IP 65	M	Aluminium chromium-plated	A		<b>704.123.0</b>	5	9	46	0.070
Position C + B : Maintained action 90° Standard lock 251	IP 65	MA	Aluminium chromium-plated	B		<b>704.120.0</b>	5	9	47	0.070
				C		<b>704.121.0</b>	5	9	47	0.070
				C + B		<b>704.122.0</b>	5	9	47	0.070

Switching action: M = Momentary action, MA = Maintained action

Mounting dimensions from page 86, Technical drawing from page 90, Circuit drawing from page 109

## Keylock switch actuator 3 positions

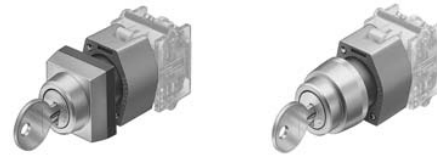

### Essential Accessories:

Switching element page 50

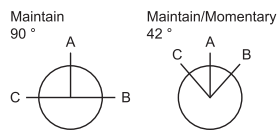

	Front protection	Switching action	Front ring	Key remove	Ø 30 x 30 mm Typ-Nr.	Ø 29 mm Typ-Nr.	Mounting dimensions	Technical drawing	Circuit drawing	
<b>Keylock switch actuator 3 positions</b> Position C : Maintained action 42° Position A : Basic position Position B : Momentary action 42° Standard lock 251	IP 65	MA-0-M	Plastic chromium-plated	C	<b>704.337.0</b>		5	9	48	0.070
				C + A	<b>704.344.0</b>		5	9	48	0.070
Position C : Momentary action 42° Position A : Basic position Position B : Maintained action 42° Standard lock 251	IP 65	M-0-MA	Plastic chromium-plated	A	<b>704.338.0</b>		5	9	45	0.070
Position C + B : Maintained action 42° Position A : Basic position Standard lock 251	IP 65	MA-0-MA	Plastic chromium-plated	A	<b>704.334.0</b>		5	9	49	0.070
				C + B	<b>704.336.0</b>		5	9	49	0.070
Position C + B : Maintained action 90° Position A : Basic position Standard lock 251	IP 65	MA-0-MA	Plastic chromium-plated	C + A + B	<b>704.333.0</b>		5	9	49	0.070
Position C + B : Momentary action 42° Position A : Basic position Standard lock 251	IP 65	M-0-M	Plastic chromium-plated	A	<b>704.335.0</b>		5	9	44	0.070
Position C : Maintained action 42° Position A : Basic position Position B : Momentary action 42° Standard lock 251	IP 65	MA-0-M	Aluminium chromium-plated	C		<b>704.117.0</b>	5	9	48	0.070
				C + A		<b>704.124.0</b>	5	9	48	0.070
Position C : Momentary action 42° Position A : Basic position Position B : Maintained action 42° Standard lock 251	IP 65	M-0-MA	Aluminium chromium-plated	A		<b>704.118.0</b>	5	9	45	0.070
Position C + B : Maintained action 42° Position A : Basic position Standard lock 251	IP 65	MA-0-MA	Aluminium chromium-plated	A		<b>704.114.0</b>	5	9	49	0.070
				C + B		<b>704.116.0</b>	5	9	49	0.070
Position C + B : Maintained action 90° Position A : Basic position Standard lock 251	IP 65	MA-0-MA	Aluminium chromium-plated	C + A + B		<b>704.113.0</b>	5	9	49	0.070
Position C + B : Momentary action 42° Position A : Basic position Standard lock 251	IP 65	M-0-M	Aluminium chromium-plated	A		<b>704.115.0</b>	5	9	44	0.070

Switching action: MA = Maintained action, M = Momentary action

Mounting dimensions from page 86, Technical drawing from page 90, Circuit drawing from page 109

## Selector switch actuator 2 positions, short lever



### Essential Accessories:

Switching element page 50

	Front protection	Switching action	Front ring	Lever	Ø 30 x 30 mm Typ-Nr.	Ø 29 mm Typ-Nr.	Mounting dimensions	Technical drawing	Circuit drawing	
 Maintain 90° C      B  Momentary 42° A      B										
<b>Selector switch actuator 2 positions, short lever</b> Position A : Basic position Position B : Momentary action 42°	IP 65	M	Plastic light-grey	Plastic black	<b>704.512.0</b>	<b>704.412.0</b>	5	11	39	0.034
Position C + B : Maintained action 90°	IP 65	MA	Plastic light-grey	Plastic black	<b>704.510.0</b>	<b>704.410.0</b>	5	11	40	0.034
Position A : Basic position Position B : Momentary action 42°	IP 65	M	Aluminium natural	Plastic black		<b>704.413.0</b>	5	11	39	0.037
Position C + B : Maintained action 90°	IP 65	MA	Aluminium natural	Plastic black		<b>704.411.0</b>	5	11	40	0.037

Switching action: M = Momentary action, MA = Maintained action

Mounting dimensions from page 86, Technical drawing from page 90, Circuit drawing from page 109

## Selector switch actuator 2 positions, long lever

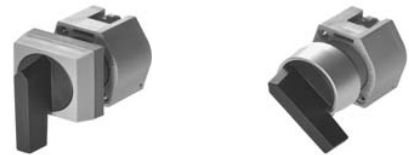

### Essential Accessories:

Switching element page 50

	Front protection	Switching action	Front ring	Lever	Ø 30 x 30 mm Typ-Nr.	Ø 29 mm Typ-Nr.	Mounting dimensions	Technical drawing	Circuit drawing	
 Maintain 90° C      B  Momentary 42° A      B										
<b>Selector switch actuator 2 positions, long lever</b> Position A : Basic position Position B : Momentary action 42°	IP 65	M	Plastic light-grey	Plastic black	<b>704.302.0</b>	<b>704.102.0</b>	6	10	39	0.034
Position C + B : Maintained action 90°	IP 65	MA	Plastic light-grey	Plastic black	<b>704.300.0</b>	<b>704.100.0</b>	6	10	40	0.034
Position A : Basic position Position B : Momentary action 42°	IP 65	M	Aluminium natural	Plastic black		<b>704.103.0</b>	6	10	39	0.037
Position C + B : Maintained action 90°	IP 65	MA	Aluminium natural	Plastic black		<b>704.101.0</b>	6	10	40	0.037

Switching action: M = Momentary action, MA = Maintained action

Mounting dimensions from page 86, Technical drawing from page 90, Circuit drawing from page 109

## Selector switch actuator 3 positions, short lever



### Essential Accessories:

Switching element page 50

Maintain/Momentary  
42°



	Front protection	Switching action	Front ring	Lever	30 x 30 mm Typ-Nr.	Ø 29 mm Typ-Nr.	Mounting dimensions	Technical drawing	Circuit drawing	
<b>Selector switch actuator 3 positions, short lever</b> Position C : Maintained action 42° Position A : Basic position Position B : Momentary action 42°	IP 65	MA-0-M	Plastic light-grey	Plastic black	<b>704.506.0</b>	<b>704.406.0</b>	5	11	41	0.034
Position C : Momentary action 42° Position A : Basic position Position B : Maintained action 42°	IP 65	M-0-MA	Plastic light-grey	Plastic black	<b>704.508.0</b>	<b>704.408.0</b>	5	11	36	0.034
Position C + B : Maintained action 42° Position A : Basic position	IP 65	MA-0-MA	Plastic light-grey	Plastic black	<b>704.502.0</b>	<b>704.402.0</b>	5	11	42	0.034
Position C + B : Momentary action 42° Position A : Basic position	IP 65	M-0-M	Plastic light-grey	Plastic black	<b>704.504.0</b>	<b>704.404.0</b>	5	11	37	0.034
Position C : Maintained action 42° Position A : Basic position Position B : Momentary action 42°	IP 65	MA-0-M	Aluminium natural	Plastic black		<b>704.407.0</b>	5	11	41	0.037
Position C : Momentary action 42° Position A : Basic position Position B : Maintained action 42°	IP 65	M-0-MA	Aluminium natural	Plastic black		<b>704.409.0</b>	5	11	38	0.037
Position C + B : Maintained action 42° Position A : Basic position	IP 65	MA-0-MA	Aluminium natural	Plastic black		<b>704.403.0</b>	5	11	42	0.037
Position C + B : Momentary action 42° Position A : Basic position	IP 65	M-0-M	Aluminium natural	Plastic black		<b>704.405.0</b>	5	11	37	0.037

Switching action: MA = Maintained action, M = Momentary action

Mounting dimensions from page 86, Technical drawing from page 90, Circuit drawing from page 109

## Selector switch actuator 3 positions, long lever long



### Essential Accessories:

Switching element page 50

Maintain/Momentary  
42°



	Front protection	Switching action	Front ring	Lever	Ø 30 x 30 mm Typ-Nr.	Ø 29 mm Typ-Nr.	Mounting dimensions	Technical drawing	Circuit drawing	
<b>Selector switch actuator 3 positions, long lever long</b> Position C : Maintained action 42° Position A : Basic position Position B : Momentary action 42°	IP 65	MA-0-M	Plastic light-grey	Plastic black	<b>704.296.0</b>	<b>704.096.0</b>	6	10	41	0.034
Position C : Momentary action 42° Position A : Basic position Position B : Maintained action 42°	IP 65	M-0-MA	Plastic light-grey	Plastic black	<b>704.298.0</b>	<b>704.098.0</b>	6	10	38	0.034
Position C + B : Maintained action 42° Position A : Basic position	IP 65	MA-0-MA	Plastic light-grey	Plastic black	<b>704.292.0</b>	<b>704.092.0</b>	6	10	42	0.034
Position C + B : Momentary action 42° Position A : Basic position	IP 65	M-0-M	Plastic light-grey	Plastic black	<b>704.294.0</b>	<b>704.094.0</b>	6	10	37	0.034
Position C : Maintained action 42° Position A : Basic position Position B : Momentary action 42°	IP 65	MA-0-M	Aluminium natural	Plastic black		<b>704.097.0</b>	6	10	41	0.037
Position C : Momentary action 42° Position A : Basic position Position B : Maintained action 42°	IP 65	M-0-MA	Aluminium natural	Plastic black		<b>704.099.0</b>	6	10	38	0.037
Position C + B : Maintained action 42° Position A : Basic position	IP 65	MA-0-MA	Aluminium natural	Plastic black		<b>704.093.0</b>	6	10	42	0.037
Position C + B : Momentary action 42° Position A : Basic position	IP 65	M-0-M	Aluminium natural	Plastic black		<b>704.095.0</b>	6	10	37	0.037



Switching action: MA = Maintained action, M = Momentary action

Mounting dimensions from page 86, Technical drawing from page 90, Circuit drawing from page 109

## Rotary selector switch actuator, short lever



### Essential Accessories:

-  Rotary selector switching element 30° page 53
-  Rotary selector switching element 45° page 53
-  Rotary selector switching element 60° page 54



	Front protection	Front ring	Lever	Ø 30 x 30 mm Typ-Nr.	Ø 29 mm Typ-Nr.	Mounting dimensions	Technical drawing	
<b>Rotary selector switch actuator, short lever</b>	IP 65	Plastic light-grey	Plastic black	<b>704.510.1KN</b>		4	64	0.045
Position 0 : nine o'clock		Aluminium natural	Plastic black		<b>704.411.1KN</b>	4	64	0.045

Mounting dimensions from page 86, Technical drawing from page 90

## Rotary selector switch actuator, long lever



### Essential Accessories:

-  Rotary selector switching element 30° page 53
-  Rotary selector switching element 45° page 53
-  Rotary selector switching element 60° page 54

	Front protection	Front ring	Lever	Ø 30 x 30 mm Typ-Nr.	Ø 29 mm Typ-Nr.	Mounting dimensions	Technical drawing	
<b>Rotary selector switch actuator, long lever</b>	IP 65	Plastic light-grey	Plastic black	<b>704.300.1KN</b>		4	65	0.045
Position 0 : nine o'clock		Aluminium natural	Plastic black		<b>704.101.1KN</b>	4	65	0.045
Position 0 : twelve o'clock	IP 65	Aluminium natural	Plastic black		<b>704.101.0KN</b>	4	65	0.045

Mounting dimensions from page 86, Technical drawing from page 90



## Indicator, flush mounting



### Essential Accessories:

Single-LED page 56

	Front protection	Terminals	Front ring	Lens	⌀ 35 x 35 mm Typ-Nr.	Ø 35 mm Typ-Nr.	Mounting dimensions	Technical drawing	Circuit drawing	
Indicator, flush mounting	IP 65	ST	Plastic black	Plastic blue	<b>704.206.600</b>		12	20	6	0.061
				Plastic colourless	<b>704.206.700</b>		12	20	6	0.061
				Plastic green	<b>704.206.500</b>		12	20	6	0.061
				Plastic red	<b>704.206.200</b>		12	20	6	0.061
				Plastic yellow	<b>704.206.400</b>		12	20	6	0.061
			Plastic silver	Plastic blue	<b>704.202.608</b>		12	20	6	0.061
				Plastic colourless	<b>704.202.708</b>		12	20	6	0.061
				Plastic green	<b>704.202.508</b>		12	20	6	0.061
				Plastic red	<b>704.202.208</b>		12	20	6	0.061
				Plastic yellow	<b>704.202.408</b>		12	20	6	0.061
			Aluminium natural	Plastic blue		<b>704.006.618</b>	7	20	6	0.061
				Plastic colourless		<b>704.006.718</b>	7	20	6	0.061
				Plastic green		<b>704.006.518</b>	7	20	6	0.061
				Plastic red		<b>704.006.218</b>	7	20	6	0.061
				Plastic yellow		<b>704.006.418</b>	7	20	6	0.061

Terminals: ST = Screw terminal

Mounting dimensions from page 86, Technical drawing from page 90, Circuit drawing from page 109

## Flasher, flush mounting



### Essential Accessories:

- Flasher element page 49
- Single-LED page 56

	Front protection	Front ring	Lens	Ø 35 x 35 mm Typ-Nr.	Ø 35 mm Typ-Nr.	Mounting dimensions	Technical drawing	Circuit drawing	
Flasher, flush mounting	IP 65	Plastic black	Plastic blue	704.206.600		12	21	6	0.061
			Plastic colourless	704.206.700		12	21	6	0.061
			Plastic green	704.206.500		12	21	6	0.061
			Plastic red	704.206.200		12	21	6	0.061
			Plastic yellow	704.206.400		12	21	6	0.061
		Plastic silver	Plastic blue	704.202.608		12	21	6	0.061
			Plastic colourless	704.202.708		12	21	6	0.061
			Plastic green	704.202.508		12	21	6	0.061
			Plastic red	704.202.208		12	21	6	0.061
			Plastic yellow	704.202.408		12	21	6	0.061
		Aluminium natural	Plastic blue		704.006.618	7	21	6	0.061
			Plastic colourless		704.006.718	7	21	6	0.061
			Plastic green		704.006.518	7	21	6	0.061
			Plastic red		704.006.218	7	21	6	0.061
			Plastic yellow		704.006.418	7	21	6	0.061

Mounting dimensions from page 86, Technical drawing from page 90, Circuit drawing from page 109

## Buzzer, flush mounting



	Front protection	Front cap	Terminals	Ø 35 mm Typ-Nr.	Mounting dimensions	Technical drawing	Circuit drawing	
Buzzer, flush mounting Operation voltage : 24 VDC	IP 40	Aluminium black	S1	14-810.910	7	63	1	0.016
		Aluminium natural	S1	14-810.918	7	63	1	0.016

Further information in the Technical Data and Typical Applications

Terminals: S1 = Soldering terminal (also pluggable 2.8 x 0.5 mm)

Mounting dimensions from page 86, Technical drawing from page 90, Circuit drawing from page 109

## Pushbutton actuator, flush mounting

non-illuminative



### Essential Accessories:

Switching element page 50

	Front protection	Switching action	Front ring	Lens	⌀ 35 x 35 mm Typ-Nr.	Ø 35 mm Typ-Nr.	Mounting dimensions	Technical drawing	Circuit drawing	
Pushbutton actuator, flush mounting	IP 65	MA	Plastic black	Plastic black	<b>704.239.000</b>		12	22	3	0.051
				Plastic blue	<b>704.239.600</b>		12	22	3	0.051
				Plastic colourless	<b>704.239.700</b>		12	22	3	0.051
				Plastic green	<b>704.239.500</b>		12	22	3	0.051
				Plastic red	<b>704.239.200</b>		12	22	3	0.051
				Plastic yellow	<b>704.239.400</b>		12	22	3	0.051
			Plastic silver	Plastic black	<b>704.240.008</b>		12	22	4	0.051
				Plastic blue	<b>704.240.608</b>		12	22	3	0.051
				Plastic colourless	<b>704.240.708</b>		12	22	3	0.051
				Plastic green	<b>704.240.508</b>		12	22	3	0.051
				Plastic red	<b>704.240.208</b>		12	22	3	0.051
				Plastic yellow	<b>704.240.408</b>		12	22	3	0.051
		M	Plastic black	Plastic black	<b>704.209.000</b>		12	22	4	0.051
				Plastic blue	<b>704.209.600</b>		12	22	4	0.051
				Plastic colourless	<b>704.209.700</b>		12	22	4	0.051
				Plastic green	<b>704.209.500</b>		12	22	4	0.051
				Plastic red	<b>704.209.200</b>		12	22	4	0.051
				Plastic yellow	<b>704.209.400</b>		12	22	4	0.051
			Plastic silver	Plastic black	<b>704.210.008</b>		12	22	4	0.051
				Plastic blue	<b>704.210.608</b>		12	22	4	0.051
				Plastic colourless	<b>704.210.708</b>		12	22	4	0.051
				Plastic green	<b>704.210.508</b>		12	22	4	0.051
				Plastic red	<b>704.210.208</b>		12	22	4	0.051
				Plastic yellow	<b>704.210.408</b>		12	22	4	0.051
		MA	Aluminium natural	Aluminium black		<b>704.041.018</b>	7	22	3	0.051
				Aluminium blue		<b>704.041.618</b>	7	22	3	0.051
				Aluminium green		<b>704.041.518</b>	7	22	3	0.051
				Aluminium natural		<b>704.041.818</b>	7	22	3	0.051
				Aluminium red		<b>704.041.218</b>	7	22	3	0.051
				Aluminium yellow		<b>704.041.418</b>	7	22	3	0.051
				Plastic black		<b>704.042.018</b>	7	22	3	0.051
				Plastic blue		<b>704.042.618</b>	7	22	3	0.051
				Plastic colourless		<b>704.042.718</b>	7	22	3	0.051
				Plastic green		<b>704.042.518</b>	7	22	3	0.051
				Plastic red		<b>704.042.218</b>	7	22	3	0.051
				Plastic yellow		<b>704.042.418</b>	7	22	3	0.051

Continuation see next page

33  
04.2008

**eaon**

Continued from previous page

	Front protection	Switching action	Front ring	Lens	⌀ 35 x 35 mm Typ-Nr.	Ø 35 mm Typ-Nr.	Mounting dimensions	Technical drawing	Circuit drawing	
<b>Pushbutton actuator, flush mounting</b>	IP 65	M	Aluminium natural	Aluminium black		<b>704.011.018</b>	7	22	4	0.051
				Aluminium blue		<b>704.011.618</b>	7	22	4	0.051
				Aluminium green		<b>704.011.518</b>	7	22	4	0.051
				Aluminium natural		<b>704.011.818</b>	7	22	4	0.051
				Aluminium red		<b>704.011.218</b>	7	22	4	0.051
				Aluminium yellow		<b>704.011.418</b>	7	22	4	0.051
				Plastic black		<b>704.012.018</b>	7	22	4	0.051
				Plastic blue		<b>704.012.618</b>	7	22	4	0.051
				Plastic colourless		<b>704.012.718</b>	7	22	4	0.051
				Plastic green		<b>704.012.518</b>	7	22	4	0.051
				Plastic red		<b>704.012.218</b>	7	22	4	0.051
				Plastic yellow		<b>704.012.418</b>	7	22	4	0.051

Switching action: MA = Maintained action, M = Momentary action

Mounting dimensions from page 86, Technical drawing from page 90, Circuit drawing from page 109

## Illuminated pushbutton actuator, flush mounting



### Essential Accessories:

- Single-LED page 56
- Switching element page 50

	Front protection	Switching action	Front ring	Lens	∅ 35 x 35 mm Typ-Nr.	∅ 35 mm Typ-Nr.	Mounting dimensions	Technical drawing	Circuit drawing	
Illuminated pushbutton actuator, flush mounting	IP 65	MA	Plastic black	Plastic blue	704.259.600		12	19	3	0.051
				Plastic colourless	704.259.700		12	19	3	0.051
				Plastic green	704.259.500		12	19	3	0.051
				Plastic red	704.259.200		12	19	3	0.051
				Plastic yellow	704.259.400		12	19	3	0.051
			Plastic silver	Plastic blue	704.260.608		12	19	3	0.051
				Plastic colourless	704.260.708		12	19	3	0.051
				Plastic green	704.260.508		12	19	3	0.051
				Plastic red	704.260.208		12	19	3	0.051
				Plastic yellow	704.260.408		12	19	3	0.051
		M	Plastic black	Plastic blue	704.229.600		12	19	4	0.051
				Plastic colourless	704.229.700		12	19	4	0.051
				Plastic green	704.229.500		12	19	4	0.051
				Plastic red	704.229.200		12	19	4	0.051
				Plastic yellow	704.229.400		12	19	4	0.051
			Plastic silver	Plastic blue	704.230.608		12	19	4	0.051
				Plastic colourless	704.230.708		12	19	4	0.051
				Plastic green	704.230.508		12	19	4	0.051
				Plastic red	704.230.208		12	19	4	0.051
				Plastic yellow	704.230.408		12	19	4	0.051
		MA	Aluminium natural	Plastic blue		704.062.618	7	19	35	0.067
				Plastic colourless		704.062.718	7	19	35	0.067
				Plastic green		704.062.518	7	19	35	0.067
				Plastic red		704.062.218	7	19	35	0.067
				Plastic yellow		704.062.418	7	19	35	0.067
		M	Aluminium natural	Plastic blue		704.032.618	7	19	43	0.067
				Plastic colourless		704.032.718	7	19	43	0.067
				Plastic green		704.032.518	7	19	43	0.067
				Plastic red		704.032.218	7	19	43	0.067
				Plastic yellow		704.032.418	7	19	43	0.067

Switching action: MA = Maintained action, M = Momentary action

Mounting dimensions from page 86, Technical drawing from page 90, Circuit drawing from page 109

## Stop pushbutton actuator, flush mounting



### Essential Accessories:

Switching element for Emergency-stop pushbutton page 52

	Front protection	Switching action	Front ring	Mushroom had cap	Marking	Ø 40 mm Typ-Nr.	Mounting dimensions	Technical drawing	Circuit drawing	
<b>Stop pushbutton actuator, flush mounting</b> Twist to unlock clockwise	IP 65	MA	Aluminium black	Plastic red	Arrows	<b>704.074.210</b>	10	26	7	0.048
					Stop	<b>704.075.310</b>	10	26	7	0.048
			Aluminium natural	Plastic red	Arrows	<b>704.075.218</b>	10	26	7	0.048
					Stop	<b>704.075.318</b>	10	26	7	0.048

Switching action: MA = Maintained action

Mounting dimensions from page 86, Technical drawing from page 90, Circuit drawing from page 109

## Mushroom-head pushbutton actuator, flush mounting



### Essential Accessories:

Switching element page 50

	Front protection	Front ring	Switching action	Mushroom had cap	Ø 40 mm Typ-Nr.	Mounting dimensions	Technical drawing	Circuit drawing	
<b>Mushroom-head pushbutton actuator, flush mounting</b>	IP 65	Aluminium black	MA	Plastic red	<b>704.073.210</b>	10	27	3	0.041
			M	Plastic red	<b>704.071.210</b>	10	27	4	0.041
				Plastic yellow	<b>704.071.410</b>	10	27	4	0.041
		Aluminium natural	M	Plastic red	<b>704.071.218</b>	10	27	4	0.041
				Plastic yellow	<b>704.071.418</b>	10	27	4	0.041

Switching action: MA = Maintained action, M = Momentary action

Mounting dimensions from page 86, Technical drawing from page 90, Circuit drawing from page 109

## Keylock switch actuator 2 positions, flush mounting



### Essential Accessories:

Switching element page 50

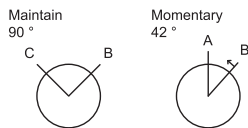

	Front protection	Switching action	Front ring	Key remove	⌀ 35 x 35 mm Typ-Nr.	Ø 35 mm Typ-Nr.	Mounting dimensions	Technical drawing	Circuit drawing	
<b>Keylock switch actuator 2 positions, flush mounting</b> Position A : Basic position Position B : Momentary action 42° Standard lock 251	IP 65	M	Plastic black	A	<b>704.343.000</b>		12	25	46	0.099
			Plastic silver	A	<b>704.343.008</b>		12	25	46	0.099
Position C + B : Maintained action 90° Standard lock 251	IP 65	MA	Plastic black	B	<b>704.340.000</b>		12	25	47	0.099
				C	<b>704.341.000</b>		12	25	47	0.099
				C + B	<b>704.342.000</b>		12	25	47	0.099
			Plastic silver	B	<b>704.340.008</b>		12	25	47	0.099
				C	<b>704.341.008</b>		12	25	47	0.099
				C + B	<b>704.342.008</b>		12	25	47	0.099
Position A : Basic position Position B : Momentary action 42° Standard lock 251	IP 65	M	Aluminium natural	A		<b>704.123.018</b>	7	25	46	0.099
Position C + B : Maintained action 90° Standard lock 251	IP 65	MA	Aluminium natural	B		<b>704.120.018</b>	7	25	47	0.099
				C		<b>704.121.018</b>	7	25	47	0.099
				C + B		<b>704.122.018</b>	7	25	47	0.099

Switching action: M = Momentary action, MA = Maintained action

Mounting dimensions from page 86, Technical drawing from page 90, Circuit drawing from page 109

## Keylock switch actuator 3 positions, flush mounting



### Essential Accessories:

Switching element page 50

Maintain/Momentary  
42°



	Front protection	Switching action	Front ring	Key remove	Ø 35 x 35 mm Typ-Nr.	Ø 35 mm Typ-Nr.	Mounting dimensions	Technical drawing	Circuit drawing	
<b>Keylock switch actuator 3 positions, flush mounting</b> Position C : Maintained action 42° Position A : Basic position Position B : Momentary action 42° Standard lock 251	IP 65	MA-0-M	Plastic black	C	<b>704.337.000</b>		12	25	48	0.099
				C + A	<b>704.344.000</b>		12	25	48	0.099
			Plastic silver	C	<b>704.337.008</b>		12	25	48	0.099
				C + A	<b>704.344.008</b>		12	25	48	0.099
Position C : Momentary action 42° Position A : Basic position Position B : Maintained action 42° Standard lock 251	IP 65	M-0-MA	Plastic black	A	<b>704.338.000</b>		12	25	45	0.099
			Plastic silver	A	<b>704.338.008</b>		12	25	45	0.099
Position C + B : Maintained action 42° Position A : Basic position Standard lock 251	IP 65	MA-0-MA	Plastic black	A	<b>704.334.000</b>		12	25	49	0.099
				C + B	<b>704.336.000</b>		12	25	49	0.099
			Plastic silver	A	<b>704.334.008</b>		12	25	49	0.099
				C + B	<b>704.336.008</b>		12	25	49	0.099
Position C + B : Maintained action 90° Position A : Basic position Standard lock 251	IP 65	MA-0-MA	Plastic black	C + A + B	<b>704.333.000</b>		12	25	49	0.099
			Plastic silver	C + A + B	<b>704.333.008</b>		12	25	49	0.099
Position C + B : Momentary action 42° Position A : Basic position Standard lock 251	IP 65	M-0-M	Plastic black	A	<b>704.335.000</b>		12	25	44	0.099
			Plastic silver	A	<b>704.335.008</b>		12	25	44	0.099
Position C : Maintained action 42° Position A : Basic position Position B : Momentary action 42° Standard lock 251	IP 65	MA-0-M	Aluminium natural	C		<b>704.117.018</b>	7	25	48	0.099
				C + A		<b>704.124.018</b>	7	25	48	0.099
Position C : Momentary action 42° Position A : Basic position Position B: Maintained action 42° Standard lock 251	IP 65	M-0-MA	Aluminium natural	A		<b>704.118.018</b>	7	25	45	0.099
Position C + B : Maintained action 42° Position A : Basic position Standard lock 251	IP 65	MA-0-MA	Aluminium natural	A		<b>704.114.018</b>	7	25	49	0.099
				C + B		<b>704.116.018</b>	7	25	49	0.099
Position C + B : Maintained action 90° Position A : Basic position Standard lock 251	IP 65	MA-0-MA	Aluminium natural	C + A + B		<b>704.113.018</b>	7	25	49	0.099
Position C + B : Momentary action 42° Position A : Basic position Standard lock 251	IP 65	M-0-M	Aluminium natural	A		<b>704.115.018</b>	7	25	44	0.099

Switching action: MA = Maintained action, M = Momentary action

Mounting dimensions from page 86, Technical drawing from page 90, Circuit drawing from page 109



## Selector switch actuator 2 positions, short lever, flush mounting



### Essential Accessories:

Switching element page 50

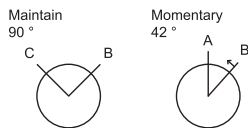

	Front protection	Switching action	Front ring	Lever	⌀ 35 x 35 mm Typ-Nr.	Ø 35 mm Typ-Nr.	Mounting dimensions	Technical drawing	Circuit drawing	
<b>Selector switch actuator 2 positions, short lever, flush mounting</b> Position A : Basic position Position B : Momentary action 42°	IP 65	M	Plastic black	Plastic black	<b>704.512.000</b>		12	23	39	0.056
			Plastic silver	Plastic black	<b>704.512.008</b>		12	23	39	0.056
Position C + B : Maintained action 90°	IP 65	MA	Plastic black	Plastic black	<b>704.510.000</b>		12	23	40	0.056
			Plastic silver	Plastic black	<b>704.510.008</b>		12	23	40	0.056
Position A : Basic position Position B : Momentary action 42°	IP 65	M	Aluminium black	Plastic black		<b>704.413.010</b>	7	23	39	0.056
			Aluminium natural	Plastic black		<b>704.413.018</b>	7	23	39	0.056
Position C + B : Maintained action 90°	IP 65	MA	Aluminium natural	Plastic black		<b>704.411.018</b>	7	23	40	0.056

Switching action: M = Momentary action, MA = Maintained action

Mounting dimensions from page 86, Technical drawing from page 90, Circuit drawing from page 109

## Selector switch actuator 2 positions, long lever, flush mounting

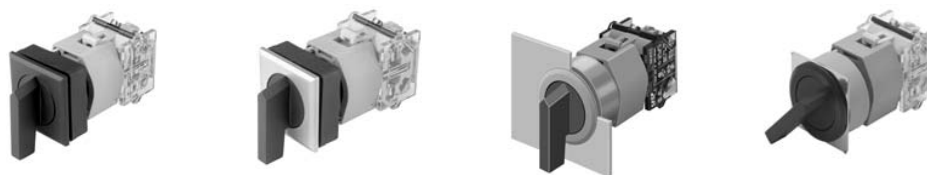

### Essential Accessories:

Switching element page 50

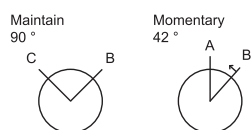

	Front protection	Switching action	Front ring	Lever	35 x 35 mm Typ-Nr.	Ø 35 mm Typ-Nr.	Mounting dimensions	Technical drawing	Circuit drawing	
<b>Selector switch actuator 2 positions, long lever, flush mounting</b> Position A : Basic position Position B : Momentary action 42°	IP 65	M	Plastic black	Plastic black	<b>704.302.000</b>		13	16	39	0.056
			Plastic silver	Plastic black	<b>704.302.008</b>		13	16	39	0.056
Position C + B : Maintained action 90°	IP 65	MA	Plastic black	Plastic black	<b>704.300.000</b>		13	16	40	0.056
			Plastic silver	Plastic black	<b>704.300.008</b>		13	16	40	0.056
Position A : Basic position Position B : Momentary action 42°	IP 65	M	Aluminium natural	Plastic black		<b>704.103.018</b>	7	16	39	0.056
Position C + B : Maintained action 90°	IP 65	MA	Aluminium black	Plastic black		<b>704.101.010</b>	7	16	40	0.056
			Aluminium natural	Plastic black		<b>704.101.018</b>	7	16	40	0.056

Switching action: M = Momentary action, MA = Maintained action

Mounting dimensions from page 86, Technical drawing from page 90, Circuit drawing from page 109

## Selector switch actuator 3 positions, short lever, flush mounting



### Essential Accessories:

Switching element page 50

Maintain/Momentary  
42°



	Front protection	Switching action	Front ring	Lever	35 x 35 mm Typ-Nr.	Ø 35 mm Typ-Nr.	Mounting dimensions	Technical drawing	Circuit drawing	Reg
<b>Selector switch actuator 3 positions, short lever, flush mounting</b> Position C : Maintained action 42° Position A : Basic position Position B : Momentary action 42°	IP 65	MA-0-M	Plastic black	Plastic black	<b>704.506.000</b>		12 23 41	0.056		
			Plastic silver	Plastic black	<b>704.506.008</b>		12 23 41	0.056		
Position C : Momentary action 42° Position A : Basic position Position B : Maintained action 42°	IP 65	M-0-MA	Plastic black	Plastic black	<b>704.508.000</b>		12 23 36	0.056		
			Plastic silver	Plastic black	<b>704.508.008</b>		12 23 36	0.056		
Position C + B : Maintained action 42° Position A : Basic position	IP 65	MA-0-MA	Plastic black	Plastic black	<b>704.502.000</b>		12 23 42	0.056		
			Plastic silver	Plastic black	<b>704.502.008</b>		12 23 42	0.056		
Position C + B : Momentary action 42° Position A : Basic position	IP 65	M-0-M	Plastic black	Plastic black	<b>704.504.000</b>		12 23 37	0.056		
			Plastic silver	Plastic black	<b>704.504.008</b>		12 23 37	0.056		
Position C : Maintained action 42° Position A : Basic position Position B : Momentary action 42°	IP 65	MA-0-M	Aluminium black	Plastic black		<b>704.407.010</b>	7 23 41	0.056		
			Aluminium natural	Plastic black		<b>704.407.018</b>	7 23 41	0.056		
Position C : Momentary action 42° Position A : Basic position Position B : Maintained action 42°	IP 65	M-0-MA	Aluminium black	Plastic black		<b>704.409.010</b>	7 23 38	0.056		
			Aluminium natural	Plastic black		<b>704.409.018</b>	7 23 38	0.056		
Position C + B : Maintained action 42° Position A : Basic position	IP 65	MA-0-MA	Aluminium black	Plastic black		<b>704.403.010</b>	7 23 42	0.056		
			Aluminium natural	Plastic black		<b>704.403.018</b>	7 23 42	0.056		
Position C + B : Momentary action 42° Position A : Basic position	IP 65	M-0-M	Aluminium black	Plastic black		<b>704.405.010</b>	7 23 37	0.056		
			Aluminium natural	Plastic black		<b>704.405.018</b>	7 23 37	0.056		

Switching action: MA = Maintained action, M = Momentary action

Mounting dimensions from page 86, Technical drawing from page 90, Circuit drawing from page 109

## Selector switch actuator 3 positions, long lever, flush mounting



### Essential Accessories:

Switching element page 50

Maintain/Momentary  
42°



	Front protection	Switching action	Front ring	Lever	35 x 35 mm Typ-Nr.	Ø 35 mm Typ-Nr.	Mounting dimensions	Technical drawing	Circuit drawing	kg
<b>Selector switch actuator 3 positions, long lever, flush mounting</b> Position C : Maintained action 42° Position A : Basic position Position B : Momentary action 42°	IP 65	MA-0-M	Plastic black	Plastic black	<b>704.296.000</b>		13	23	41	0.056
			Plastic silver	Plastic black	<b>704.296.008</b>		13	23	41	0.056
Position C : Momentary action 42° Position A : Basic position Position B : Maintained action 42°	IP 65	M-0-MA	Plastic black	Plastic black	<b>704.298.000</b>		13	16	36	0.056
			Plastic silver	Plastic black	<b>704.298.008</b>		13	16	36	0.056
Position C + B : Maintained action 42° Position A : Basic position	IP 65	MA-0-MA	Plastic black	Plastic black	<b>704.292.000</b>		13	16	42	0.056
			Plastic silver	Plastic black	<b>704.292.008</b>		13	16	42	0.056
Position C + B : Momentary action 42° Position A : Basic position	IP 65	M-0-M	Plastic black	Plastic black	<b>704.294.000</b>		13	16	37	0.056
			Plastic silver	Plastic black	<b>704.294.008</b>		13	16	37	0.056
Position C : Maintained action 42° Position A : Basic position Position B : Momentary action 42°	IP 65	MA-0-M	Aluminium black	Plastic black		<b>704.097.010</b>	8	16	41	0.056
			Aluminium natural	Plastic black		<b>704.097.018</b>	8	16	41	0.056
Position C : Momentary action 42° Position A : Basic position Position B : Maintained action 42°	IP 65	M-0-MA	Aluminium black	Plastic black		<b>704.099.010</b>	8	16	38	0.056
			Aluminium natural	Plastic black		<b>704.099.018</b>	8	16	38	0.056
Position C + B : Maintained action 42° Position A : Basic position	IP 65	MA-0-MA	Aluminium black	Plastic black		<b>704.093.010</b>	8	16	42	0.056
			Aluminium natural	Plastic black		<b>704.093.018</b>	8	16	42	0.056
Position C + B : Momentary action 42° Position A : Basic position	IP 65	M-0-M	Aluminium black	Plastic black		<b>704.095.010</b>	8	16	37	0.056
			Aluminium natural	Plastic black		<b>704.095.018</b>	8	16	37	0.056



Switching action: MA = Maintained action, M = Momentary action

Mounting dimensions from page 86, Technical drawing from page 90, Circuit drawing from page 109

## Rotary selector switch actuator, short lever, flush mounting



### Essential Accessories:

-  Rotary selector switching element 30° page 53
-  Rotary selector switching element 45° page 53
-  Rotary selector switching element 60° page 54



	Front protection	Front ring	Lever	35 x 35 mm Typ-Nr.	Ø 35 mm Typ-Nr.	Mounting dimensions	Technical drawing	
<b>Rotary selector switch actuator, short lever, flush mounting</b> Position 0 : nine o'clock	IP 65	Plastic black	Plastic black	<b>704.510.100KN</b>		14	66	0.056
		Plastic silver	Plastic black	<b>704.510.108KN</b>		14	66	0.056
		Aluminium black	Plastic black		<b>704.411.110KN</b>	1	66	0.056
		Aluminium natural	Plastic black		<b>704.411.118KN</b>	1	66	0.056
Position 0 : twelve o'clock	IP 65	Aluminium black	Plastic black		<b>704.411.010KN</b>	1	66	0.056

Mounting dimensions from page 86, Technical drawing from page 90

## Rotary selector switch actuator, long lever, flush mounting



### Essential Accessories:

-  Rotary selector switching element 30° page 53
-  Rotary selector switching element 45° page 53
-  Rotary selector switching element 60° page 54



	Front protection	Front ring	Lever	35 x 35 mm Typ-Nr.	Ø 35 mm Typ-Nr.	Mounting dimensions	Technical drawing	
<b>Rotary selector switch actuator, long lever, flush mounting</b> Position 0 : nine o'clock	IP 65	Plastic black	Plastic black	<b>704.300.100KN</b>		14	67	0.056
		Plastic silver	Plastic black	<b>704.300.108KN</b>		14	67	0.056
		Aluminium black	Plastic black		<b>704.101.110KN</b>	1	67	0.056
		Aluminium natural	Plastic black		<b>704.101.118KN</b>	1	67	0.056
Position 0 : twelve o'clock	IP 65	Aluminium natural	Plastic black		<b>704.101.018KN</b>	1	67	0.056

Mounting dimensions from page 86, Technical drawing from page 90

## Keylock rotary switch actuator, flush mounting



### Essential Accessories:

-  Rotary selector switching element 30° page 53
-  Rotary selector switching element 45° page 53
-  Rotary selector switching element 60° page 54

	Front protection	Front ring	Key remove	Ø 35 mm Typ-Nr.	Mounting dimensions	Technical drawing	
<b>Keylock rotary switch actuator, flush mounting</b> Position 0 : nine o'clock (standard) Standard lock 251	IP 65	Aluminium natural	9 o'clock	<b>704.123.118KN</b>	7	68	0.120
Position 0 : twelve o'clock (special) Standard lock 251	IP 65	Aluminium natural	12 o'clock	<b>704.123.018KN</b>	7	68	0.120

Mounting dimensions from page 86, Technical drawing from page 90

## Key insert switch actuator 2 positions, flush mounting



### Essential Accessories:

-  Switching element page 50

	Front protection	Switching action	Front ring	Ø 38 mm Typ-Nr.	Mounting dimensions	Technical drawing	
<b>Key insert switch actuator 2 positions, flush mounting</b>	IP 67	0-MA90°	Stainless-steel	<b>704.101.0x28</b>	11	1	0.130
		0-M45°	Stainless-steel	<b>704.103.0x28</b>	11	1	0.130

In the Typ-Nr. "x" stands for not defined actuator.

Switching action: MA = Maintained action, M = Momentary action

Mounting dimensions from page 86, Technical drawing from page 90

## Key insert switch actuator 3 positions, flush mounting



### Essential Accessories:

 Switching element page 50

	Front protection	Front ring	Switching action	Ø 38 mm Typ-Nr.	Mounting dimensions	Technical drawing	
<b>Key insert switch actuator 3 positions, flush mounting</b>	IP 67	Stainless-steel	MA45°-0-MA45°	<b>704.093.0x28</b>	11	1	0.130
			MA45°-0-M45°	<b>704.097.0x28</b>	11	1	0.130
			M45°-0-MA45°	<b>704.099.0x28</b>	11	1	0.130
			M45°-0-M45°	<b>704.095.0x28</b>	11	1	0.130

In the Typ-Nr. "x" stands for not defined actuator.

Switching action: MA = Maintained action, M = Momentary action

Mounting dimensions from page 86, Technical drawing from page 90

## Key insert switch actuator 3 positions Conductor Switch, flush mounting



### Essential Accessories:

 Switching element page 50

	Front protection	Front ring	Switching action	Ø 38 mm Typ-Nr.	Mounting dimensions	Technical drawing	
<b>Key insert switch actuator 3 positions Conductor Switch, flush mounting</b>	IP 67	Stainless-steel	M45°-0-M45°	<b>704.095.0T28</b>	15	54	0.190

Switching action: M = Momentary action

Mounting dimensions from page 86, Technical drawing from page 90

## Lever switch



	Front protection	Front ring	Lever	Switching action	Contacts	Contact material	Ø 40 mm Typ-Nr.	
<b>Lever switch</b>								
Typ S41, Lever-Nr. 11, 1 Contact element	IP 54	Aluminium natural	Plastic black	MA / M	1 NC / 1 NO	Ag	<b>704.151.XXX</b>	0.230
Typ S42, Lever-Nr. 11, 1 Contact element	IP 54	Aluminium natural	Plastic black	MA / M	1 NC / 1 NO	Ag	<b>704.152.XXX</b>	0.230
Typ S43, Lever-Nr. 11, 1 Contact element	IP 54	Aluminium natural	Plastic black	MA / M	1 NC / 1 NO	Ag	<b>704.153.XXX</b>	0.230
Typ S44, Lever-Nr. 11, 1 Contact element positive opened	IP 54	Aluminium natural	Plastic black	MA / M	1 NC / 1 NO	Ag	<b>704.154.XXX</b>	0.230
Typ S45, Lever-Nr. 11, 1 Contact element positive open	IP 54	Aluminium natural	Plastic black	MA / M	1 NC / 1 NO	Ag	<b>704.155.XXX</b>	0.230

### Connection types

S41: Cage clamp 1.0 ... 1.5 mm<sup>2</sup>

S42: JST connector max. 0.2 mm<sup>2</sup> (counter plug is supplied)

S43: Plug-in terminal 6.3 x 0.8 mm

S44:: Cage clamp 1.0 ... 1.5 mm<sup>2</sup>

S45: Screw terminal or plug-in terminal 6.3 x 0.8 mm.

### Micro-switch contacts

The micro-switch is available with a silver contact or a gold plated silver contact.

Contact without positive opening operation:

This is used in the lever switches S41, S42 and S43. Each lever switch includes a maximum of 5 micro-switches.

Contact with positive opening operation:

This is used in the lever switches S44 and S45. Each lever switch includes a maximum of 4 micro-switches.

### Levers

There are 8 alternative standard levers (02, 03, 04, 05, 11, 13, 14, 15) available. Special levers are available on request.

### Front bezel

Standard front bezel in aluminium natural, can also be delivered in black version.

### Note:

Typ-Nr. will be supplied once switching function has been defined including specification of lever style and switching positions.

For further information please contact your local sales office.

A detailed technical documentation is available separately.

Switching action: MA = Maintained action, M = Momentary action

Contacts: NC = Normally closed, NO = Normally open

Contact material: Ag = Silver



## Front

## Legend frame

adhesive, Aluminium black

	Typ-Nr.	Technical drawing	
<b>Legend frame</b> 30 x 50 mm for raised mounting	<b>704.968.2</b>	53	0.001
35 x 57.5 mm for flush mounting	<b>704.968.3</b>	55	0.001

Technical drawing from page 90



## Legend plate insert

for Legend frame 704.968.2 and 704.968.3

	Typ-Nr.	
<b>Legend plate insert</b> 14.5 x 23.5 mm, adhesive, Aluminium black	<b>704.968.1</b>	0.001
14.5 x 23.5 mm, adhesive, Aluminium natural	<b>704.968.0</b>	0.001



## Legend plate, square for flush mounting

	Typ-Nr.	
<b>Legend plate, square for flush mounting</b> 18 x 35 mm, adhesive, Aluminium black	<b>704.968.5</b>	0.001
18 x 35 mm, adhesive, Aluminium natural	<b>704.968.4</b>	0.001



## Protective cover

Mounting hole size 22.5 mm dia.

	Typ-Nr.	Technical drawing	
<b>Protective cover</b> hinged, transparent, with means for sealing, for Pushbutton	<b>704.925.0</b>	47	0.007
hinged, transparent, with means for sealing, for Selector switch	<b>704.925.2</b>	49	0.007
hinged, transparent, with means for sealing, with spring fitted, for Pushbutton	<b>704.925.3</b>	47	0.007

Protective cover only for selector switch in basic position A applicable.

Technical drawing from page 90



**Protective cover, flush mounting**

Mounting hole size 30.5 mm dia.

	Typ-Nr.	Technical drawing	
<b>Protective cover, flush mounting</b> hinged, Aluminium natural, with means for sealing, for Pushbutton and Selector switch short lever	<b>704.928.38</b>	51	0.019
hinged, Aluminium natural, with means for sealing, spring fitted, for Pushbutton and Selector switch short lever	<b>704.928.28</b>	48	0.019
hinged, Aluminium natural, with window, spring fitted, for Pushbutton	<b>704.928.18</b>	50	0.019
hinged, transparent, with means for sealing, for Pushbutton	<b>704.925.7</b>	52	0.006

Technical drawing from page 90

**Blind plug**

	Blind plug	Typ-Nr.	Technical drawing	
<b>Blind plug</b> Size 28 mm dia., for mounting hole 22.5 mm dia.	Plastic black	<b>704.960.4</b>	44	0.004
Size 30 x 30 mm, for mounting hole 22.5 mm dia.	Plastic black	<b>704.964.7</b>	41	0.009
Size 35 x 35 mm, for mounting hole 30 x 30 mm	Plastic black	<b>704.964.9</b>	43	0.009
Size 36 mm dia., for mounting hole 30.5 mm dia.	Plastic black	<b>704.964.8</b>	42	0.007

Technical drawing from page 90

**Spare key**

	Typ-Nr.	
<b>Spare key</b> Standard lock 251	<b>704.989.0</b>	0.006

Other lock numbers on request



## Backside

## Flasher element



	Terminals	Typ-Nr.	Technical drawing	Circuit drawing	
<b>Flasher element</b> Operating voltage : 115 VAC $\pm 10\%$ , 50/60 Hz Lamp voltage/-current : 60 V, 33 mA	ST	<b>704.943.1</b>	31	13	0.024
Operating voltage : 130 VDC $\pm 10\%$ Lamp voltage/-current : 130 V, 3 mA	ST	<b>704.943.2</b>	31	13	0.024
Operating voltage : 230 VAC -10 % ... +6 %, 50/60 Hz Lamp voltage/-current : 130 V, 20 mA	ST	<b>704.943.0</b>	31	13	0.024
Operating voltage : 24 VDC $\pm 15\%$ Lamp voltage/-current : 24 V, 10 mA ... 85 mA	ST	<b>704.943.5</b>	31	13	0.024

Further information in the Technical Data and Typical Applications

Terminals: ST = Screw terminal

Technical drawing from page 90, Circuit drawing from page 109

## Switching element

	Switching system	Contacts	Contact material	Terminals	Typ-Nr.	Technical drawing	Circuit drawing	Fig.
Switching element	SM	1 NC	Au/Ag	ST	<b>704.911.2</b>	28	8	0.021
			Ag	D-PT 6.3	<b>704.915.2/D</b>	30	8	0.025
				PT 6.3	<b>704.915.2</b>	29	8	0.021
				ST	<b>704.910.2</b>	28	8	0.021
			Ag/Pd	ST	<b>704.912.2</b>	28	8	0.021
		1 NC + 1 NO	Au/Ag	ST	<b>704.911.5</b>	28	50	0.028
			Ag	D-PT 6.3	<b>704.915.5/D</b>	30	50	0.032
				PT 6.3	<b>704.915.5</b>	29	50	0.028
				ST	<b>704.910.5</b>	28	50	0.028
			Ag/Pd	ST	<b>704.912.5</b>	28	50	0.028
		1 NO	Au/Ag	ST	<b>704.911.1</b>	28	9	0.021
			Ag	D-PT 6.3	<b>704.915.1/D</b>	30	9	0.025
				PT 6.3	<b>704.915.1</b>	29	9	0.021
				ST	<b>704.910.1</b>	28	9	0.021
			Ag/Pd	ST	<b>704.912.1</b>	28	9	0.021
		2 NC	Au/Ag	ST	<b>704.911.4</b>	28	52	0.028
			Ag	D-PT 6.3	<b>704.915.4/D</b>	30	52	0.032
				PT 6.3	<b>704.915.4</b>	29	52	0.028
				ST	<b>704.910.4</b>	28	52	0.028
			Ag/Pd	ST	<b>704.912.4</b>	28	52	0.028
		2 NO	Au/Ag	ST	<b>704.911.3</b>	28	51	0.028
			Ag	D-PT 6.3	<b>704.915.3/D</b>	30	51	0.032
				PT 6.3	<b>704.915.3</b>	29	51	0.028
				ST	<b>704.910.3</b>	28	51	0.028
			Ag/Pd	ST	<b>704.912.3</b>	28	51	0.028
	SA	1 NC	Au/Ag	D-PT 6.3	<b>704.901.2/D</b>	30	8	0.026
				ST	<b>704.901.2</b>	28	8	0.021
			Ag	D-PT 6.3	<b>704.905.2/D</b>	30	8	0.026
				PT 6.3	<b>704.905.2</b>	29	8	0.021
				ST	<b>704.900.2</b>	28	8	0.021
			Ag/Pd	ST	<b>704.902.2</b>	28	8	0.021
		1 NC + 1 NO	Au/Ag	D-PT 6.3	<b>704.901.5/D</b>	30	50	0.033
				ST	<b>704.901.5</b>	28	50	0.028
			Ag	D-PT 6.3	<b>704.905.5/D</b>	30	50	0.033
				PT 6.3	<b>704.905.5</b>	29	50	0.028
				ST	<b>704.900.5</b>	28	50	0.028
			Ag/Pd	ST	<b>704.902.5</b>	28	50	0.028
		1 NO	Au/Ag	D-PT 6.3	<b>704.901.1/D</b>	30	9	0.026
				ST	<b>704.901.1</b>	28	9	0.021
			Ag	D-PT 6.3	<b>704.905.1/D</b>	30	9	0.026
				PT 6.3	<b>704.905.1</b>	29	9	0.021
				ST	<b>704.900.1</b>	28	9	0.021
			Ag/Pd	ST	<b>704.902.1</b>	28	9	0.021
		2 NC	Au/Ag	D-PT 6.3	<b>704.901.4/D</b>	30	52	0.033
				ST	<b>704.901.4</b>	28	52	0.028
			Ag	D-PT 6.3	<b>704.905.4/D</b>	30	52	0.033
				PT 6.3	<b>704.905.4</b>	29	52	0.028
				ST	<b>704.900.4</b>	28	52	0.028
			Ag/Pd	ST	<b>704.902.4</b>	28	52	0.028



Continuation see next page

Continued from previous page

	Switching system	Contacts	Contact material	Terminals	Typ-Nr.	Technical drawing	Circuit drawing	kg
<b>Switching element</b>	SA	2 NO	Au/Ag	D-PT 6.3	<b>704.901.3/D</b>	30	51	0.033
				ST	<b>704.901.3</b>	28	51	0.028
			Ag	D-PT 6.3	<b>704.905.3/D</b>	30	51	0.033
				PT 6.3	<b>704.905.3</b>	29	51	0.028
			Ag/Pd	ST	<b>704.900.3</b>	28	51	0.028
				ST	<b>704.902.3</b>	28	51	0.028

For the 3rd switching element per switch the terminal marking insert is to be ordered separately.

Switching system: SM = Slow-make switching element, SA = Snap-action switching element

Contacts: NC = Normally closed, NO = Normally open

Contact material: Au/Ag = Gold/Silver, Ag = Silver, Ag/Pd = Silver/Palladium

Terminals: ST = Screw terminal, D-PT 6.3 = Double plug-in terminal 6.3 mm, PT 6.3 = Plug-in terminal 6.3 mm

Technical drawing from page 90, Circuit drawing from page 109

**Switching element for ring cable shoe**

	Switching system	Contacts	Contact material	Terminals	Typ-Nr.	Technical drawing	Circuit drawing	kg
<b>Switching element for ring cable shoe</b>	SM	1 NC	Au/Ag	ST	<b>704.911.2B</b>	28	8	0.021
			Ag	ST	<b>704.910.2B</b>	28	8	0.021
		1 NC + 1 NO	Au/Ag	ST	<b>704.911.5B</b>	28	50	0.028
			Ag	ST	<b>704.910.5B</b>	28	50	0.028
		1 NO	Au/Ag	ST	<b>704.911.1B</b>	28	9	0.021
			Ag	ST	<b>704.910.1B</b>	28	9	0.021
		2 NC	Au/Ag	ST	<b>704.911.4B</b>	28	52	0.028
			Ag	ST	<b>704.910.4B</b>	28	52	0.028
		2 NO	Au/Ag	ST	<b>704.911.3B</b>	28	51	0.028
			Ag	ST	<b>704.910.3B</b>	28	51	0.028
	SA	1 NC	Ag	ST	<b>704.900.2B</b>	28	8	0.021
		1 NC + 1 NO	Ag	ST	<b>704.900.5B</b>	28	50	0.028
		1 NO	Ag	ST	<b>704.900.1B</b>	28	9	0.021
		2 NC	Ag	ST	<b>704.900.4B</b>	28	52	0.028
		2 NO	Ag	ST	<b>704.900.3B</b>	28	51	0.028



Switching system: SM = Slow-make switching element, SA = Snap-action switching element

Contacts: NC = Normally closed, NO = Normally open

Contact material: Au/Ag = Gold/Silver, Ag = Silver

Terminals: ST = Screw terminal

Technical drawing from page 90, Circuit drawing from page 109

## Switching element for Emergency-stop pushbutton

	Switching system	Contacts	Contact material	Terminals	Typ-Nr.	Technical drawing	Circuit drawing	Fig.
Switching element for Emergency-stop pushbutton	SM	1 NC	Au/Ag	ST	<b>704.911.2</b>	28	8	0.021
			Ag	D-PT 6.3	<b>704.915.2/D</b>	30	8	0.025
				PT 6.3	<b>704.915.2</b>	29	8	0.021
				ST	<b>704.910.2</b>	28	8	0.021
			Ag/Pd	ST	<b>704.912.2</b>	28	8	0.021
		1 NC + 1 NO	Au/Ag	ST	<b>704.911.5</b>	28	50	0.028
			Ag	D-PT 6.3	<b>704.915.5/D</b>	30	50	0.032
				PT 6.3	<b>704.915.5</b>	29	50	0.028
				ST	<b>704.910.5</b>	28	50	0.028
			Ag/Pd	ST	<b>704.912.5</b>	28	50	0.028
		1 NO	Au/Ag	ST	<b>704.911.1</b>	28	9	0.021
			Ag	D-PT 6.3	<b>704.915.1/D</b>	30	9	0.025
				PT 6.3	<b>704.915.1</b>	29	9	0.021
				ST	<b>704.910.1</b>	28	9	0.021
			Ag/Pd	ST	<b>704.912.1</b>	28	9	0.021
		2 NC	Au/Ag	ST	<b>704.911.4</b>	28	52	0.028
			Ag	D-PT 6.3	<b>704.915.4/D</b>	30	52	0.032
				PT 6.3	<b>704.915.4</b>	29	52	0.028
				ST	<b>704.910.4</b>	28	52	0.028
			Ag/Pd	ST	<b>704.912.4</b>	28	52	0.028
		2 NO	Au/Ag	ST	<b>704.911.3</b>	28	51	0.028
			Ag	D-PT 6.3	<b>704.915.3/D</b>	30	51	0.032
				PT 6.3	<b>704.915.3</b>	29	51	0.028
				ST	<b>704.910.3</b>	28	51	0.028
			Ag/Pd	ST	<b>704.912.3</b>	28	51	0.028

Switching system: SM = Slow-make switching element

Contacts: NC = Normally closed, NO = Normally open

Contact material: Au/Ag = Gold/Silver, Ag = Silver, Ag/Pd = Silver/Palladium

Terminals: ST = Screw terminal, D-PT 6.3 = Double plug-in terminal 6.3 mm, PT 6.3 = Plug-in terminal 6.3 mm

Technical drawing from page 90, Circuit drawing from page 109



## Rotary selector switching element 30°

	Contacts	Stages	Terminals	Typ-Nr.	Circuit drawing	
<b>Rotary selector switching element 30°</b> Position a : Start position Position i : End position	9 (1-pole)	5	ST	<b>704.8A236</b>	14	0.073
Position a : Start position Position k : End position	10 (1-pole)	5	ST	<b>704.8A237</b>	15	0.073
Position a : Start position Position l : End position	11 (1-pole)	6	ST	<b>704.8A238</b>	16	0.082
Position a : Start position Position m : End position	12 (1-pole)	6	ST	<b>704.8A239</b>	17	0.082
Position a : Start position without stop	12 (1-pole)	6	ST	<b>704.8A639</b>	17	0.082



Rotary switching elements are not on stock and have to be ordered as a customised product locally

Terminals: ST = Screw terminal

Circuit drawing from page 109

## Rotary selector switching element 45°

	Contacts	Stages	Terminals	Typ-Nr.	Circuit drawing	
<b>Rotary selector switching element 45°</b> Position a : Start position Position g : End position	7 (1-pole)	4	ST	<b>704.8A234</b>	18	0.064
	7 (2-poles)	7	ST	<b>704.8A254</b>	19	0.091
Position a : Start position Position h : End position	8 (1-pole)	4	ST	<b>704.8A235</b>	20	0.064
	8 (2-poles)	8	ST	<b>704.8A255</b>	21	0.100



Rotary switching elements are not on stock and have to be ordered as a customised product locally

Terminals: ST = Screw terminal

Circuit drawing from page 109

## Rotary selector switching element 60°

	Contacts	Stages	Terminals	Typ-Nr.	Circuit drawing	
<b>Rotary selector switching element 60°</b>	3 (1-pole)	2	ST	<b>704.8A230</b>	22	0.046
Position a : Start position	3 (1-pole, DC-isolated)	2	ST	<b>704.8A730</b>	33	0.046
Position c : End position	3 (2-poles)	3	ST	<b>704.8A250</b>	23	0.055
	3 (3-poles)	5	ST	<b>704.8A270</b>	24	0.073
Position a : Start position	4 (1-pole)	2	ST	<b>704.8A231</b>	25	0.046
Position d : End position	4 (1-pole, DC isolated)	2	ST	<b>704.8A731</b>	34	0.046
	4 (2-poles)	4	ST	<b>704.8A251</b>	26	0.064
	4 (3-poles)	6	ST	<b>704.8A271</b>	27	0.082
Position a : Start position	5 (1-pole)	3	ST	<b>704.8A232</b>	28	0.055
Position e : End position	5 (2-poles)	5	ST	<b>704.8A252</b>	29	0.073
	5 (3-poles)	8	ST	<b>704.8A272</b>	30	0.100
Position a : Start position	6 (1-pole)	3	ST	<b>704.8A233</b>	31	0.055
Position f : End position	6 (2-poles)	6	ST	<b>704.8A253</b>	32	0.082



Rotary switching elements are not on stock and have to be ordered as a customised product locally

Terminals: ST = Screw terminal

Circuit drawing from page 109

## Terminal cover

	Typ-Nr.	Technical drawing	
<b>Terminal cover</b> for covering of screw terminal	<b>704.964.5</b>	34	0.003



Technical drawing from page 90

## Terminal marking

	Marking	Typ-Nr.	
<b>Terminal marking</b>	13/21 33/41	<b>704.965.9</b>	0.001
1 NC + 1 NO (for 1st or 2nd switching element)	22/14 42/34	<b>704.966.0</b>	0.001
1 NC + 1 NO (for 3rd switching element)	53/61 73/81	<b>704.966.1</b>	0.001
	62/54 82/74	<b>704.966.2</b>	0.001
2 NC (for 1st or 2nd switching element)	11/21 31/41	<b>704.965.5</b>	0.001
	22/12 42/32	<b>704.965.6</b>	0.001
2 NC (for 3rd switching element)	51/61 71/81	<b>704.965.7</b>	0.001
	62/52 82/72	<b>704.965.8</b>	0.001
2 NO (for 1st or 2nd switching element)	13/23 33/43	<b>704.965.1</b>	0.001
	24/14 44/34	<b>704.965.2</b>	0.001
2 NO (for 3rd switching element)	53/63 73/83	<b>704.965.3</b>	0.001
	64/54 84/74	<b>704.965.4</b>	0.001





## Illumination

## Filament lamp

The max. overall length of the lamp may not exceed 25 mm

	Socket	Operating voltage/-current	Typ-Nr.	 kg
Filament lamp	BA9s	110 VAC/DC, 22 mA	<b>10-1422.1179</b>	0.002
		12 VAC/DC, 100 mA	<b>10-1409.1329</b>	0.002
		130 VAC/DC, 20 mA	<b>10-1424.1179</b>	0.002
		24 VAC/DC, 50 mA	<b>10-1412.1279</b>	0.002
		36 VAC/DC, 56 mA	<b>10-1416.1289</b>	0.002
		48 VAC/DC, 42 mA	<b>10-1419.1249</b>	0.002
		6 VAC/DC, 200 mA	<b>10-1406.1369</b>	0.002
		60 VAC/DC, 33 mA	<b>10-1420.1219</b>	0.002



## Single-LED

The max. overall length of the lamp may not exceed 25 mm

	Socket	Light colour	Operating voltage/-current	Typ-Nr.	
Single-LED	BA9s	blue	12 VAC/DC, 16 mA	10-2509.1146	0.002
			130 VAC, 5 mA	10-2H24.2056	0.002
			230 VAC, 3 mA	10-2H25.2046	0.002
			24 VAC/DC, 15 mA	10-2512.1146	0.002
			28 VAC/DC, 13 mA	10-2513.1146	0.002
			48 VAC/DC, 4/8 mA	10-2519.1056	0.002
			6 VDC, 17 mA	10-2506.1086	0.002
		green	12 VAC/DC, 16 mA	10-2509.1145	0.002
			130 VAC, 5 mA	10-2H24.2055	0.002
			230 VAC, 3 mA	10-2H25.2045	0.002
			24 VAC/DC, 15 mA	10-2512.1145	0.002
			28 VAC/DC, 13 mA	10-2513.1145	0.002
			48 VAC/DC, 4/8 mA	10-2519.1055	0.002
			6 VDC, 17 mA	10-2506.1085	0.002
		red	12 VAC/DC, 16 mA	10-2509.1142	0.002
			130 VAC, 5 mA	10-2H24.2052	0.002
			230 VAC, 3 mA	10-2H25.2042	0.002
			24 VAC/DC, 15 mA	10-2512.1142	0.002
			28 VAC/DC, 13 mA	10-2513.1142	0.002
			48 VAC/DC, 4/8 mA	10-2519.1052	0.002
			6 VDC, 17 mA	10-2506.1082	0.002
		white diffuse	12 VAC/DC, 16 mA	10-2509.1149	0.002
			130 VAC, 5 mA	10-2H24.2059	0.002
			230 VAC, 3 mA	10-2H25.2049	0.002
			24 VAC/DC, 15 mA	10-2512.1149	0.002
			28 VAC/DC, 13 mA	10-2513.1149	0.002
			48 VAC/DC, 4/8 mA	10-2519.1059	0.002
			6 VDC, 17 mA	10-2506.1089	0.002
		yellow	12 VAC/DC, 16 mA	10-2509.1144	0.002
			130 VAC, 5 mA	10-2H24.2054	0.002
			230 VAC, 3 mA	10-2H25.2044	0.002
			24 VAC/DC, 15 mA	10-2512.1144	0.002
			28 VAC/DC, 13 mA	10-2513.1144	0.002
			48 VAC/DC, 4/8 mA	10-2519.1054	0.002
			6 VDC, 17 mA	10-2506.1084	0.002

Note:

AC operation through halve-wave rectifier possible, slight flickering can occur.

12, 24, 28, 48 VAC/DC versions with bridge rectifier. Used on a DC voltage and AC voltage with the same light output.

## Diode block

	Terminals	Typ-Nr.	Technical drawing	Circuit drawing	
Diode block 2 Diodes 1N4007	ST	704.942.5	33	2	0.019

Terminals: ST = Screw terminal

Technical drawing from page 90, Circuit drawing from page 109

**Lamp transformer**

Lamp voltage/-current : 24 VAC, 50 mA, 50/60 Hz

	Terminals	Typ-Nr.	Technical drawing	Circuit drawing	
<b>Lamp transformer</b> Operating voltage : 115 VAC / 24 VAC	ST	<b>704.970.3</b>	32	10	0.100
Operating voltage : 230 VAC / 24 VAC	ST	<b>704.970.4</b>	32	10	0.100
Operating voltage : 400 VAC / 24 VAC	ST	<b>704.970.5</b>	32	10	0.100
Operating voltage : 440 VAC / 24 VAC	ST	<b>704.970.6</b>	32	10	0.100



Terminals: ST = Screw terminal

Technical drawing from page 90, Circuit drawing from page 109

**Capacitor block**

Lamp voltage/-current : 130 VAC, 20 mA, 50 Hz

	Terminals	Typ-Nr.	Technical drawing	Circuit drawing	
<b>Capacitor block</b> Operating voltage : 230 VAC / 130 VAC	ST	<b>704.942.0</b>	33	5	0.018



Terminals: ST = Screw terminal

Technical drawing from page 90, Circuit drawing from page 109

**Resistor block**

Lamp voltage/-current : 130 V, 20mA und 60 V, 33 mA

	Terminals	Typ-Nr.	Technical drawing	Circuit drawing	
<b>Resistor block</b> Operating voltage : 125 VAC / 60 VAC	ST	<b>704.941.5</b>	33	11	0.006
Operating voltage : 230 VAC / 130 VAC	ST	<b>704.941.0</b>	33	11	0.017



Terminals: ST = Screw terminal

Technical drawing from page 90, Circuit drawing from page 109

**Resistor-diode block**

Lamp voltage/-current : 130 V, 20mA

	Terminals	Typ-Nr.	Technical drawing	Circuit drawing	
<b>Resistor-diode block</b> Operating voltage : 230 VAC / 130 VAC	ST	<b>704.941.9</b>	33	12	0.017

Terminals: ST = Screw terminal

Technical drawing from page 90, Circuit drawing from page 109

**Terminal plate empty**

for fitting with series resistors

	Typ-Nr.	
<b>Terminal plate empty</b> 10 spaces 125 x 60 x 15 mm	<b>02-912.2</b>	0.045
15 spaces 187.5 x 60 x 15 mm	<b>02-912.3</b>	0.090
20 spaces 250 x 60 x 15 mm	<b>02-912.4</b>	0.095
5 spaces 62.5 x 60 x 15 mm	<b>02-912.1</b>	0.025

**Emergency-stop pushbutton****Emergency-stop label**

front panel thickness 3 mm max.

	Marking	Typ-Nr.	
<b>Emergency-stop label</b> 60 mm dia., yellow, Mounting hole size 22.5 mm dia.	ARRET D'URGENCE	<b>704.963.7</b>	0.011
	EMERGENCY STOP	<b>704.963.6</b>	0.011
	NOT AUS	<b>704.963.5</b>	0.011
	NOT HALT	<b>704.963.8</b>	0.011
90 mm dia., yellow, Mounting hole size 22.5 mm dia.	ARRET D'URGENCE	<b>704.963.2</b>	0.011
	EMERGENCY STOP	<b>704.963.1</b>	0.011
	NOT AUS	<b>704.963.0</b>	0.011
	NOT HALT	<b>704.963.3</b>	0.011

**Emergency-stop protective shroud**

use only for Typ-Nr. 704.064.2 und 704.066.2

	Typ-Nr.	
<b>Emergency-stop protective shroud</b> Aluminium natural	<b>704.927.0</b>	0.067
Aluminium yellow varnished	<b>704.927.4</b>	0.067



The protection ring is not suitable for a proper use of Emergency-stop pushbutton. It can obstruct a spontaneous operation of the Emergency-stop pushbutton.

**Emergency-stop enclosures**

Bottom grey similar RAL 7035; cover lead-sealable, yellow similar RAL 1004

	Dimension	Typ-Nr.	Technical drawing	
<b>Emergency-stop enclosures</b> with mounting hole size 22.5 mm dia., with anti-twist device	L 65 mm, W 65 mm, H 81 mm	<b>704.945.7</b>	56	0.127
	L 94 mm, W 65 mm, H 81 mm	<b>704.945.8</b>	57	0.157
	L 94 mm, W 94 mm, H 81 mm	<b>704.945.0</b>	58	0.195



Openings for cable gland M16 or M20  
Protection class IP 66  
Technical drawing from page 90

**Cable gland**

	Typ-Nr.	
<b>Cable gland</b> M16, Plastic grey	<b>61-9481.6</b>	0.007
M20, Plastic grey	<b>704.945.6</b>	0.011



with traction relief; protection degree IP 68

**Assembling****Anti-twist ring, flush mounting**

	Typ-Nr.	
<b>Anti-twist ring, flush mounting</b>	<b>704.954.0</b>	0.002

**Reducing ring**

Devices 22.5 mm dia. in mounting hole size 30.5 mm dia.

	Typ-Nr.	
<b>Reducing ring</b> Aluminium black	<b>704.960.0</b>	0.004
Aluminium natural	<b>704.960.8</b>	0.004



With the metal bayonet flange you can use one reduction ring. If you have a plastic bayonet flange you need to install two reduction rings.

**Mounting plate**

for separate mounting of lamp transformer, resistor block or capacitor block

	Typ-Nr.	Technical drawing	
<b>Mounting plate</b>	<b>704.940.8</b>	35	0.006

Technical drawing from page 90

**Snap-on base**

to snap-on, for separate mounting of lamp transformer, resistor block or capacitor block

	Typ-Nr.	Technical drawing	
<b>Snap-on base</b>	<b>704.941.1</b>	37	0.006
DIN mounting bar EN 50022			
DIN mounting bar EN 50035	<b>704.940.9</b>	36	0.006

Technical drawing from page 90

**Reinforcement plate**

for thin front panel and plastic case

	Typ-Nr.	
<b>Reinforcement plate</b> 44 x 29 x 2 mm, mounting hole 22,5 mm dia., sheet steel galvanized yellow passivated	<b>704.960.9</b>	0.014

**Lens plug for round lens, flush mounting**

with lamp remover function (BA9s)

	Typ-Nr.	
<b>Lens plug for round lens, flush mounting</b> for mounting and dismantling of Lens round, flush mounting	<b>700.006.0</b>	0.003

**Lens remover for square lens, flush mounting**

	Typ-Nr.	
<b>Lens remover for square lens, flush mounting</b>	<b>98-968</b>	0.004



## Lamp remover

	Typ-Nr.	
<b>Lamp remover</b> for mounting and dismantling of LED and Filament lamp	<b>700.004.0</b>	0.003



## CAUTION

A switching process might be released when replacing the lamp !

## Mounting tool for Indicator

for Indicators full-face illumination, compact

	Typ-Nr.	
<b>Mounting tool for Indicator</b> for tightening (or loosening) of the Fixing nut	<b>700.005.0</b>	0.020



## Mounting tool for Key insert switch

	Typ-Nr.	
<b>Mounting tool for Key insert switch</b> for tightening (or loosening) of the Fixing nut	<b>704.990.0</b>	0.020



## Enclosure

Grey similar RAL 7035; cover lead-sealable

	Dimension	Typ-Nr.	Technical drawing	
<b>Enclosure</b> with mounting hole 1 x 22.5 mm dia., with anti-twist device	L 94 mm, W 94 mm, H 81 mm	<b>704.945.1</b>	58	0.211
with mounting hole 2 x 22.5 mm dia., with anti-twist device	L 130 mm, W 94 mm, H 81 mm	<b>704.945.2</b>	59	0.251
with mounting hole 3 x 22.5 mm dia., with anti-twist device	L 180 mm, W 94 mm, H 81 mm	<b>704.945.3</b>	60	0.313
with mounting hole 4 x 22.5 mm dia., with anti-twist device	L 180 mm, W 182 mm, H 110 mm	<b>704.945.4</b>	61	0.572
with mounting hole 6 x 22.5 mm dia., with anti-twist device	L 180 mm, W 182 mm, H 110 mm	<b>704.945.5</b>	62	0.568



Openings for cable gland M16 or M20

Protection class IP 66

Technical drawing from page 90

## Cable gland

	Typ-Nr.	
<b>Cable gland</b> M16, Plastic grey	<b>61-9481.6</b>	0.007
M20, Plastic grey	<b>704.945.6</b>	0.011



with traction relief; protection degree IP 68

## Indicator compact

## Indicator actuator for Indicator compact

	Housing	Ø 29 mm Typ-Nr.	Circuit drawing	
<b>Indicator actuator for Indicator compact</b>	Plastic grey	<b>704.642.1</b>	6	0.020
with series resistor for 110/125 V and incandescent lamp 60 V, 33 mA	Plastic grey	<b>704.642.2</b>	6	0.009
without built-in series resistor	Plastic grey	<b>704.642.0</b>	6	0.006

Circuit drawing from page 109



## Lens cap round, plastic

	Lens cap	Ø 29 mm Typ-Nr.	
<b>Lens cap round, plastic</b>	Plastic blue transparent flush	<b>704.603.6</b>	0.003
	Plastic colourless transparent flush	<b>704.603.7</b>	0.003
	Plastic green transparent flush	<b>704.603.5</b>	0.003
	Plastic red transparent flush	<b>704.603.2</b>	0.003
	Plastic yellow transparent flush	<b>704.603.4</b>	0.003



## Marking cap for Lens cap round

	Marking cap	Typ-Nr.	
<b>Marking cap for Lens cap round</b>	Plastic colourless transparent ribbed	<b>704.608.7</b>	0.002
LED			
LED and Filament lamp	Plastic white translucent	<b>704.608.9</b>	0.002



## Indicator and Flasher round, full face illumination

## Indicator actuator round, full face illumination

	Housing	Ø 29 mm Typ-Nr.	
<b>Indicator actuator round, full face illumination</b>	Plastic grey	<b>704.630.1</b>	0.020





## Lens cap round, plastic

	Lens cap	Ø 29 mm Typ-Nr.	
<b>Lens cap round, plastic</b>	Plastic blue transparent flush	<b>704.603.6</b>	0.003
	Plastic colourless transparent flush	<b>704.603.7</b>	0.003
	Plastic green transparent flush	<b>704.603.5</b>	0.003
	Plastic red transparent flush	<b>704.603.2</b>	0.003
	Plastic yellow transparent flush	<b>704.603.4</b>	0.003



## Marking cap for Lens cap round

	Marking cap	Typ-Nr.	
<b>Marking cap for Lens cap round LED</b>	Plastic colourless transparent ribbed	<b>704.608.7</b>	0.002
LED and Filament lamp	Plastic white translucent	<b>704.608.9</b>	0.002



## Bayonet flange

	Typ-Nr.	Technical drawing	
<b>Bayonet flange Metal</b>	<b>704.960.5</b>	46	0.025
Plastic	<b>704.950.5</b>	45	0.015

Technical drawing from page 90



## Lamp block

	Terminals	Typ-Nr.	Technical drawing	Circuit drawing	
<b>Lamp block Standard</b>	PT 6.3	<b>704.950.1</b>	39	6	0.012
	ST	<b>704.950.0</b>	38	6	0.012
Terminals Cu/Sn nickel plated	D-PT 6.3	<b>704.950.2/D</b>	40	6	0.013
Terminals Cu/Sn nickel plated and blank	D-PT 6.3	<b>704.950.1/D</b>	40	6	0.013
Terminals for ring cable shoe	ST	<b>704.950.0B</b>	38	6	0.013

Terminals: PT 6.3 = Plug-in terminal 6.3 mm, ST = Screw terminal, D-PT 6.3 = Double plug-in terminal 6.3 mm

Technical drawing from page 90, Circuit drawing from page 109



## Indicator and Flasher square, full face illumination

## Indicator actuator square, full face illumination

	Housing	Ø 30 x 30 mm Typ-Nr.	
Indicator actuator square, full face illumination	Plastic black	<b>704.730.0</b>	0.005
	Plastic grey	<b>704.730.1</b>	0.005



## Lens cap square, plastic

	Lens cap	Ø 30 x 30 mm Typ-Nr.	
Lens cap square, plastic	Plastic blue transparent flush	<b>704.703.6</b>	0.003
	Plastic colourless transparent flush	<b>704.703.7</b>	0.003
	Plastic green transparent flush	<b>704.703.5</b>	0.003
	Plastic red transparent flush	<b>704.703.2</b>	0.003
	Plastic yellow transparent flush	<b>704.703.4</b>	0.003



## Diffusor cap for Lens cap square

	Diffusor cap	Ø 30 x 30 mm Typ-Nr.	
Diffusor cap for Lens cap square can be marked	Plastic white	<b>704.708.9</b>	0.004
LED	Plastic colourless	<b>704.708.7</b>	0.004



## Marking foil for Lens square

	Marking foil	Typ-Nr.	
Marking foil for Lens square can be hot stamped	Plastic colourless transparent	<b>704.706.7</b>	0.001



## Bayonet flange

	Typ-Nr.	Technical drawing	
Bayonet flange Metal	<b>704.960.5</b>	46	0.025
Plastic	<b>704.950.5</b>	45	0.015



Technical drawing from page 90

## Lamp block

	Terminals	Typ-Nr.	Technical drawing	Circuit drawing	kg
<b>Lamp block</b>	PT 6.3	<b>704.950.1</b>	39	6	0.012
Standard	ST	<b>704.950.0</b>	38	6	0.012
Terminals Cu/Sn nickel plated	D-PT 6.3	<b>704.950.2/D</b>	40	6	0.013
Terminals Cu/Sn nickel plated and blank	D-PT 6.3	<b>704.950.1/D</b>	40	6	0.013
Terminals for ring cable shoe	ST	<b>704.950.0B</b>	38	6	0.013

Terminals: PT 6.3 = Plug-in terminal 6.3 mm, ST = Screw terminal, D-PT 6.3 = Double plug-in terminal 6.3 mm  
 Technical drawing from page 90, Circuit drawing from page 109



## Indicator and Flasher round, front illumination

## Indicator actuator round, front illumination

	Housing	Ø 35 mm Typ-Nr.	Ø 29 mm Typ-Nr.	kg
<b>Indicator actuator round, front illumination</b>	Plastic grey	<b>704.633.1</b>	<b>704.633.1</b>	0.020



## Lens round, flush, plastic

Lenses are usable for round devices in raised and flush mounting

	Lens	Typ-Nr.	kg
<b>Lens round, flush, plastic</b>	Plastic black opaque	<b>704.602.0</b>	0.001
	Plastic blue transparent	<b>704.602.6</b>	0.001
	Plastic colourless transparent	<b>704.602.7</b>	0.001
	Plastic green transparent	<b>704.602.5</b>	0.001
	Plastic red transparent	<b>704.602.2</b>	0.001
	Plastic yellow transparent	<b>704.602.4</b>	0.001



## Marking plate for Lens round, flush

	Marking plate	Typ-Nr.	kg
<b>Marking plate for Lens round, flush LED</b>	Plastic colourless transparent ribbed	<b>704.609.7</b>	0.001
LED an Filament lamp	Plastic white translucent	<b>704.609.9</b>	0.001



## Lens round raised, plastic

	Lens	Typ-Nr.	
Lens round raised, plastic	Plastic colourless transparent	<b>704.611.7</b>	0.002
	Plastic green transparent	<b>704.611.5</b>	0.002
	Plastic red transparent	<b>704.611.2</b>	0.002
	Plastic yellow transparent	<b>704.611.4</b>	0.002



## Marking cap for Lens round, raised

	Marking cap	Typ-Nr.	
Marking cap for Lens round, raised LED	Plastic colourless transparent ribbed	<b>704.610.7</b>	0.001
LED and Filament lamp	Plastic white translucent	<b>704.610.9</b>	0.001



## Front bezel set for Indicator and Pushbutton, flush mounting

	Front bezel	Ø 35 mm Typ-Nr.	Mounting dimensions	
Front bezel set for Indicator and Pushbutton, flush mounting	Aluminium black	<b>704.955.0</b>	7	0.015
	Aluminium natural	<b>704.955.1</b>	7	0.015
	Stainless-steel natural	<b>704.955.9</b>	7	0.033



Mounting dimensions from page 86

## Front bezel with protective membrane, flush mounting

for Pushbuttons | Illuminated pushbuttons

	Front bezel	Ø 35 mm Typ-Nr.	
Front bezel with protective membrane, flush mounting with transparent silicone membrane	Aluminium black	<b>704.955.4</b>	0.016
	Aluminium natural	<b>704.955.3</b>	0.016
with transparent silicone membrane, resistant to sea water	Stainless steel natural	<b>704.955.9E</b>	0.047



## Front ring

	Front ring	Ø 29 mm Typ-Nr.	
<b>Front ring</b>	Aluminium black	<b>704.600.1A</b>	0.005
	Aluminium natural	<b>704.600.1</b>	0.005
	Plastic black	<b>704.600.0</b>	0.003
	Plastic light-grey	<b>704.600.6</b>	0.003
	Stainless-steel natural	<b>704.600.9</b>	0.006
Height 16 mm	Plastic light-grey raised	<b>704.600.7</b>	0.003



## Front protective cap

for Pushbutton | Illuminated pushbutton for protection IP 67

	Front protective cap	Typ-Nr.	
<b>Front protective cap</b> only together with Lenses 704.602.X, 704.601.X and Front rings 704.600.X	Silicone colourless transparent	<b>704.953.0</b>	0.002



## Front protective ring

for Pushbutton | Illuminated pushbutton with front illumination

	Front protective ring	Ø 29 mm Typ-Nr.	
<b>Front protective ring</b> with transparent Pebax membrane, temperature resistance -40 °C ... +85 °C with transparent silicone membrane (extent resistant to sea water), temperature resistance -40 °C ... +85 °C	Aluminium natural	<b>704.600.5/A</b>	0.005
	Aluminium natural	<b>704.600.3</b>	0.005
	Chromed brass	<b>704.600.2</b>	0.005



## Bayonet flange

	Typ-Nr.	Technical drawing	
<b>Bayonet flange</b> Metal	<b>704.960.5</b>	46	0.025
Plastic	<b>704.950.5</b>	45	0.015



Technical drawing from page 90

## Lamp block

	Terminals	Typ-Nr.	Technical drawing	Circuit drawing	
<b>Lamp block</b>	PT 6.3	<b>704.950.1</b>	39	6	0.012
Standard	ST	<b>704.950.0</b>	38	6	0.012
Terminals Cu/Sn nickel plated	D-PT 6.3	<b>704.950.2/D</b>	40	6	0.013
Terminals Cu/Sn nickel plated and blank	D-PT 6.3	<b>704.950.1/D</b>	40	6	0.013
Terminals for ring cable shoe	ST	<b>704.950.0B</b>	38	6	0.013

Terminals: PT 6.3 = Plug-in terminal 6.3 mm, ST = Screw terminal, D-PT 6.3 = Double plug-in terminal 6.3 mm  
 Technical drawing from page 90, Circuit drawing from page 109



## Indicator and Flasher square, front illumination

## Indicator actuator square, front illumination

	Front bezel	Housing	∅ 35 x 35 mm Typ-Nr.	∅ 30 x 30 mm Typ-Nr.	
<b>Indicator actuator square, front illumination</b>	black	Plastic black	<b>704.743.0</b>		0.020
	silver	Plastic black	<b>704.743.8</b>		0.020
	without	Plastic black		<b>704.733.0</b>	0.020
		Plastic grey		<b>704.733.1</b>	0.020



## Lens square, plastic

	Lens	∅ 35 x 35 mm Typ-Nr.	∅ 30 x 30 mm Typ-Nr.	
<b>Lens square, plastic</b>	Plastic blue transparent flush	<b>704.702.6</b>	<b>704.702.6</b>	0.001
	Plastic colourless transparent flush	<b>704.702.7</b>	<b>704.702.7</b>	0.001
	Plastic green transparent flush	<b>704.702.5</b>	<b>704.702.5</b>	0.001
	Plastic red transparent flush	<b>704.702.2</b>	<b>704.702.2</b>	0.001
	Plastic yellow transparent flush	<b>704.702.4</b>	<b>704.702.4</b>	0.001



## Lens holder for Lens square

	Lens holder	Typ-Nr.	
<b>Lens holder for Lens square</b> can be marked	translucent white	<b>704.709.9</b>	0.003
LED	transparent colourless	<b>704.709.7</b>	0.003



## Marking foil for Lens square

	Marking foil	Typ-Nr.	
Marking foil for Lens square can be hot stamped	Plastic colourless transparent	704.707.7	0.001



## Front bezel square

	Front bezel	Ø 30 x 30 mm Typ-Nr.	
Front bezel square	Plastic black	704.701.0	0.002
	Plastic chromium-plated	704.701.4	0.002
	Plastic grey	704.701.6	0.002



## Bayonet flange

	Typ-Nr.	Technical drawing	
Bayonet flange Metal	704.960.5	46	0.025
Plastic	704.950.5	45	0.015



Technical drawing from page 90

## Lamp block

	Terminals	Typ-Nr.	Technical drawing	Circuit drawing	
Lamp block Standard	PT 6.3	704.950.1	39	6	0.012
	ST	704.950.0	38	6	0.012
Terminals Cu/Sn nickel plated	D-PT 6.3	704.950.2/D	40	6	0.013
Terminals Cu/Sn nickel plated and blank	D-PT 6.3	704.950.1/D	40	6	0.013
Terminals for ring cable shoe	ST	704.950.0B	38	6	0.013



Terminals: PT 6.3 = Plug-in terminal 6.3 mm, ST = Screw terminal, D-PT 6.3 = Double plug-in terminal 6.3 mm  
 Technical drawing from page 90, Circuit drawing from page 109

**Pushbutton and illuminated pushbutton round****Pushbutton- and illuminated pushbutton actuator round**

Actuators usable for devices with front dimension 29 mm dia., raised mounting and 35 mm dia., flush mounting



	Switching action	Housing	Typ-Nr.	
<b>Pushbutton- and illuminated pushbutton actuator round</b>	MA	Plastic grey	<b>704.632.1</b>	0.009
	M	Plastic grey	<b>704.631.1</b>	0.009

Switching action: MA = Maintained action, M = Momentary action

**Lens round, flush, plastic**

Lenses are usable for round devices in raised and flush mounting

	Lens	Typ-Nr.	
<b>Lens round, flush, plastic</b>	Plastic black opaque	<b>704.602.0</b>	0.001
	Plastic blue transparent	<b>704.602.6</b>	0.001
	Plastic colourless transparent	<b>704.602.7</b>	0.001
	Plastic green transparent	<b>704.602.5</b>	0.001
	Plastic red transparent	<b>704.602.2</b>	0.001
	Plastic yellow transparent	<b>704.602.4</b>	0.001

**Marking plate for Lens round, flush**

	Marking plate	Typ-Nr.	
<b>Marking plate for Lens round, flush LED</b>	Plastic colourless transparent ribbed	<b>704.609.7</b>	0.001
LED and Filament lamp	Plastic white translucent	<b>704.609.9</b>	0.001

**Lens round, metal**

	Lens	Ø 29 mm Typ-Nr.	
<b>Lens round, metal</b>	Aluminium black flush	<b>704.601.0</b>	0.001
	Aluminium blue flush	<b>704.601.6</b>	0.001
	Aluminium green flush	<b>704.601.5</b>	0.001
	Aluminium natural flush	<b>704.601.8</b>	0.001
	Aluminium red flush	<b>704.601.2</b>	0.001
	Aluminium yellow flush	<b>704.601.4</b>	0.001
	Stainless-steel natural flush	<b>704.601.9</b>	0.001





## Lens round, metal with window

	Lens	Ø 29 mm Typ-Nr.	
<b>Lens round, metal with window</b>	Aluminium black flush	<b>704.601.01</b>	0.001
	Aluminium blue flush	<b>704.601.61</b>	0.001
	Aluminium green flush	<b>704.601.51</b>	0.001
	Aluminium natural flush	<b>704.601.81</b>	0.001
	Aluminium red flush	<b>704.601.21</b>	0.001
	Aluminium yellow flush	<b>704.601.41</b>	0.001
	Stainless-steel natural flush	<b>704.601.91</b>	0.001



## Front bezel set for Indicator and Pushbutton, flush mounting

	Front bezel	Ø 35 mm Typ-Nr.	Mounting dimensions	
<b>Front bezel set for Indicator and Pushbutton, flush mounting</b>	Aluminium black	<b>704.955.0</b>	7	0.015
	Aluminium natural	<b>704.955.1</b>	7	0.015
	Stainless-steel natural	<b>704.955.9</b>	7	0.033



Mounting dimensions from page 86

## Front bezel with protective membrane, flush mounting

for Pushbuttons | Illuminated pushbuttons

	Front bezel	Ø 35 mm Typ-Nr.	
<b>Front bezel with protective membrane, flush mounting</b> with transparent silicone membrane	Aluminium black	<b>704.955.4</b>	0.016
	Aluminium natural	<b>704.955.3</b>	0.016
with transparent silicone membrane, resistant to sea water	Stainless steel natural	<b>704.955.9E</b>	0.047



## Front ring

	Front ring	Ø 29 mm Typ-Nr.	
<b>Front ring</b>	Aluminium black	<b>704.600.1A</b>	0.005
	Aluminium natural	<b>704.600.1</b>	0.005
	Plastic black	<b>704.600.0</b>	0.003
	Plastic light-grey	<b>704.600.6</b>	0.003
	Stainless-steel natural	<b>704.600.9</b>	0.006
Height 16 mm	Plastic light-grey raised	<b>704.600.7</b>	0.003



**Front protective cap**

for Pushbutton | Illuminated pushbutton for protection IP 67

	Front protective cap	Typ-Nr.	
<b>Front protective cap</b> only together with Lenses 704.602.X, 704.601.X and Front rings 704.600.X	Silicone colourless transparent	<b>704.953.0</b>	0.002

**Front protective ring**

for Pushbutton | Illuminated pushbutton with front illumination

	Front protective ring	Ø 29 mm Typ-Nr.	
<b>Front protective ring</b> with transparent Pebax membrane, temperature resistance -40 °C ... +85 °C	Aluminium natural	<b>704.600.5/A</b>	0.005
with transparent silicone membrane (extent resistant to sea water), temperature resistance -40 °C ... +85 °C	Aluminium natural	<b>704.600.3</b>	0.005
	Chromed brass	<b>704.600.2</b>	0.005

**Bayonet flange**

	Typ-Nr.	Technical drawing	
<b>Bayonet flange</b> Metal	<b>704.960.5</b>	46	0.025
Plastic	<b>704.950.5</b>	45	0.015



Technical drawing from page 90

**Lamp block**

	Terminals	Typ-Nr.	Technical drawing	Circuit drawing	
<b>Lamp block</b> Standard	PT 6.3	<b>704.950.1</b>	39	6	0.012
	ST	<b>704.950.0</b>	38	6	0.012
Terminals Cu/Sn nickel plated	D-PT 6.3	<b>704.950.2/D</b>	40	6	0.013
Terminals Cu/Sn nickel plated and blank	D-PT 6.3	<b>704.950.1/D</b>	40	6	0.013
Terminals for ring cable shoe	ST	<b>704.950.0B</b>	38	6	0.013



Terminals: PT 6.3 = Plug-in terminal 6.3 mm, ST = Screw terminal, D-PT 6.3 = Double plug-in terminal 6.3 mm  
 Technical drawing from page 90, Circuit drawing from page 109

## Pushbutton and Illuminated pushbutton square

## Pushbutton- and Illuminated pushbutton actuator square

	Switching action	Front bezel	Housing	Ø 35 x 35 mm Typ-Nr.	Ø 30 x 30 mm Typ-Nr.	
Pushbutton- and Illuminated pushbutton actuator square	MA	black	Plastic black	<b>704.742.0</b>		0.020
		silver	Plastic black	<b>704.742.8</b>		0.020
	M	black	Plastic black	<b>704.741.0</b>		0.020
		silver	Plastic black	<b>704.741.8</b>		0.020
	MA	without	Plastic black		<b>704.732.0</b>	0.020
			Plastic grey		<b>704.732.1</b>	0.020
	M	without	Plastic black		<b>704.731.0</b>	0.020
			Plastic grey		<b>704.731.1</b>	0.020



Switching action: MA = Maintained action, M = Momentary action

## Lens square, plastic

	Lens	Typ-Nr.	
Lens square, plastic	Plastic black opaque flush	<b>704.702.0</b>	0.001
	Plastic blue transparent flush	<b>704.702.6</b>	0.001
	Plastic colourless transparent flush	<b>704.702.7</b>	0.001
	Plastic green transparent flush	<b>704.702.5</b>	0.001
	Plastic red transparent flush	<b>704.702.2</b>	0.001
	Plastic white opaque flush	<b>704.702.9</b>	0.001
	Plastic yellow transparent flush	<b>704.702.4</b>	0.001



Lenses are usable for square devices in raised and flush mounting

## Lens holder for Lens square

	Lens holder	Typ-Nr.	
Lens holder for Lens square can be marked	translucent white	<b>704.709.9</b>	0.003
LED	transparent colourless	<b>704.709.7</b>	0.003



## Marking foil for Lens square

	Marking foil	Typ-Nr.	
Marking foil for Lens square can be hot stamped	Plastic colourless transparent	<b>704.707.7</b>	0.001



## Front bezel square

	Front bezel	30 x 30 mm Typ-Nr.	
Front bezel square	Plastic black	<b>704.701.0</b>	0.002
	Plastic chromium-plated	<b>704.701.4</b>	0.002
	Plastic grey	<b>704.701.6</b>	0.002



## Bayonet flange

	Typ-Nr.	Technical drawing	
Bayonet flange	<b>704.960.5</b>	46	0.025
Metal			
Plastic	<b>704.950.5</b>	45	0.015



Technical drawing from page 90

## Lamp block

	Terminals	Typ-Nr.	Technical drawing	Circuit drawing	
Lamp block	PT 6.3	<b>704.950.1</b>	39	6	0.012
	ST	<b>704.950.0</b>	38	6	0.012
Standard					
Terminals Cu/Sn nickel plated	D-PT 6.3	<b>704.950.2/D</b>	40	6	0.013
Terminals Cu/Sn nickel plated and blank	D-PT 6.3	<b>704.950.1/D</b>	40	6	0.013
Terminals for ring cable shoe	ST	<b>704.950.0B</b>	38	6	0.013



Terminals: PT 6.3 = Plug-in terminal 6.3 mm, ST = Screw terminal, D-PT 6.3 = Double plug-in terminal 6.3 mm

Technical drawing from page 90, Circuit drawing from page 109

## Snap-action switching element

### Switching system

The double-break, snap-action switching element is equipped with one or two independent contact systems, acting as normally open or normally closed contact. The snap-action switching element is fitted with self-cleaning contacts.

Up to 3 switching elements can be snapped to each actuator.

Snap-action switching elements are not permissible for emergency-stop pushbuttons !

### Material

#### Material of contact

Hard Silver, Gold/Silver, Silver/Palladium (for aggressive atmospheres)

#### Switch housing

Polycarbonate (PC)

### Mechanical characteristics

#### Terminals

Screw terminals

Plug-in terminals 6.3 x 0.8 mm

max. wire cross-section 2 x 2.5 mm<sup>2</sup>

max. wire cross-section of stranded cable 2 x 1.5 mm<sup>2</sup>

For switches with plug-in terminals it is necessary to provide insulation sleeves and to maintain a spacing of 65 mm between rows (mounting dimensions)

#### Tightening torque

Screws at the mounting flange max. 25 Ncm

Screws at switching element max. 50 Ncm

#### Actuating force

1 Normally closed 1.9 N

1 Normally open 2 N

#### Actuating travel

5.8 mm ± 0.2 mm

#### Rebound time

≤3 ms

#### Mechanical lifetime

(with 1 switching element)

Pushbutton, maintained action	1.5 million	Cycles of operation
Pushbutton momentary action	3 million	Cycles of operation
Selector switch maintained action	1.25 million	Cycles of operation
Selector switch momentary action	2.5 million	Cycles of operation
Keylock switch maintained action	25 000	Cycles of operation
Keylock switch momentary action	50 000	Cycles of operation

### Electrical characteristics

#### Standards

The switches comply with the "Standards for low-voltage switching devices" EN IEC 60947-5-1

#### Rated Insulation Voltage $U_i$

500 VAC/600 VDC, as per EN IEC 60947-5-1

#### Contact resistance

New state ≤50 mΩ as per DIN IEC 60512-2-4

#### Conventional free air thermal current $I_{th}$

10 A, as per EN IEC 60947-5-1

the maximum current in continuous operation and at ambient temperature must not exceed the quoted maximum values.

#### Isolation resistance

≥10 MΩ between open contacts at 500 VDC, as per DIN IEC 60512-2-10

#### Switch rating

At switch rating AC for Gold/Silver, Silver/Palladium and Hard Silver contacts service category AC-15, as per EN IEC 60947-5-1 (cosφ 0.3)

Voltage	230 VAC	400 VAC	500 VAC
Current	6 A	4 A	2.5 A

At switch rating DC for Gold-, Silver- and Hard Silver contacts service category DC-13, as per EN IEC 60947-5-1

Voltage	24 VDC	60 VDC	110 VDC
Current	10 A	3 A	1 A

#### Recommended minimum operational data

Gold/Silver contacts :

Voltage	5 VDC	24 VDC	110 VDC
Current	15 mA	5 mA	2 mA

Hard Silver contacts :

Voltage	24 VDC	110 VDC
Current	50 mA	10 mA

#### Protection class

Indicators and switches, fit for mounting into devices with protection class II

### Environmental conditions

#### Storage temperature

-40 °C ... +85 °C

#### Operating temperature

-25 °C ... +55 °C

#### Shock resistance

(single impacts, semi-sinusoidal)

300 m/s<sup>2</sup>puls width 11 ms, as per EN IEC 60068-2-27

#### Vibration resistance

(sinusoidal)

100 m/s<sup>2</sup> at 10 Hz ... 500 Hz, amplitude 0,75 mm, as per EN IEC 60068-2-6

### Approvals

#### Approbations

CB (IEC 60947)

CCC

CSA

Germanischer Lloyd

GOST

SEV

UL

#### Declaration of conformity

CE

RoHS

## Slow-make switching element

### Switching system

The double-break, slow-make switching element is equipped with one or two independent contact systems, acting as normally open or normally closed contact. The normally closed contact has forced opening.

Slow-make contacts with forced action are ideal for high switch ratings.

Up to 3 switching elements can be snapped to each actuator.

For the emergency-stop pushbutton use the slow-make switching element (max. 2).

### Material

#### Material of contact

Hard Silver, Gold/Silver, Silver/Palladium (for aggressive atmospheres)

#### Switch housing

Polycarbonate (PC)

### Mechanical characteristics

#### Terminals

Screw terminals

Plug-in terminals 6.3 x 0.8 mm

max. wire cross-section 2 x 2.5 mm<sup>2</sup>

max. wire cross-section of stranded cable 2 x 1.5 mm<sup>2</sup>

For switches with plug-in terminals it is necessary to provide insulation sleeves and to maintain a spacing of 65 mm between rows (mounting dimensions)

#### Tightening torque

Screws at the mounting flange max. 25 Ncm

Screws at switching element max. 50 Ncm

#### Actuating force

1 Normally closed 2 N

1 Normally open 3.1 N

#### Actuating travel

5.8 mm ± 0.2 mm

#### Rebound time

≤1 ms

#### Mechanical lifetime

(with 1 switching element)

Pushbutton, maintained action	1.5 million	Cycles of operation
Pushbutton momentary action	3 million	Cycles of operation
Selector switch maintained action	1.25 million	Cycles of operation
Selector switch momentary action	2.5 million	Cycles of operation
Emergency-stop switch	50 000	Cycles of operation
Keylock switch maintained action	25 000	Cycles of operation
Keylock switch momentary action	50 000	Cycles of operation

### Electrical characteristics

#### Standards

The switches comply with the "Standards for low-voltage switching devices" EN IEC 60947-5-1

#### Rated Insulation Voltage U<sub>i</sub>

500 VAC/600 VDC, as per EN IEC 60947-5-1

#### Contact resistance

New state ≤50 mΩ as per DIN IEC 60512-2-4

#### Isolation resistance

≥10 MΩ between open contacts at 500 VDC, as per DIN IEC 60512-2-10

#### Conventional free air thermal current I<sub>th</sub>

10 A, as per EN IEC 60947-5-1

the maximum current in continuous operation and at ambient temperature must not exceed the quoted maximum values.

#### Switch rating

At switch rating AC for Gold/Silver, Silver/Palladium and Hard Silver contacts service category AC-15, as per EN IEC 60947-5-1 (cosφ 0.3)

Voltage	230 VAC	400 VAC	500 VAC
Current	7 A	5 A	4 A

At switch rating DC for Gold-, Silver- and Hard Silver contacts service category DC-13, as per EN IEC 60947-5-1

Voltage	24 VDC	60 VDC	110 VDC	250 VDC
Current	10 A	5 A	2.5 A	0.6 A

#### Recommended minimum operational data

Gold/Silver contacts :

Voltage	24 VDC	110 VDC
Current	10 mA	2 mA

Hard Silver contacts :

Voltage	24 VDC	110 VDC
Current	50 mA	10 mA

#### Protection class

Indicators and switches, fit for mounting into devices with protection class II

### Environmental conditions

#### Storage temperature

-40 °C ... +85 °C

#### Operating temperature

-25 °C ... +55 °C

#### Shock resistance

(single impacts, semi-sinusoidal)

300 m/s<sup>2</sup>puls width 11 ms, as per EN IEC 60068-2-27

#### Vibration resistance

(sinusoidal)

100 m/s<sup>2</sup> at 10 Hz ... 500 Hz, amplitude 0,75 mm, as per EN IEC 60068-2-6

### Approvals

#### Approbations

CB (IEC 60947)

CCC

CSA

Germanischer Lloyd

GOST

SEV

UL

#### Declaration of conformity

CE

RoHS

## Buzzer

### Buzzer system

**System**  
Piezo disc

### Material

**Alarm buzzer case**  
Polyamide

**Front cap**  
Plastic Polyamide  
Metal Nickel-plated brass (sea-water proof)

### Mechanical characteristics

**Terminals**  
Plug-in terminal 2.8 x 0.5 mm

### Electrical characteristics

**Frequency (tone)**  
approx. 2.8 kHz continuous tone only

**Sound pressure**  
95 db (A) ±8 dB at a distance of 0.1 m

**Operation Voltage/Current**  
Operation Voltage 24 VDC ±10 %  
Operation Current ≤25 mA

### Environmental conditions

**Storage temperature**  
-35 °C ... +85 °C

**Operating temperature**  
-25 °C ... +55 °C

**Protection degree**  
as per EN IEC 60529, frontside  
IP 40, devices flush mounting  
IP 65, devices raised mounting

### Approvals

**Declaration of conformity**  
CE  
RoHS

## Actuator

### Material

**Front ring**  
Polyamide, Aluminium or Stainless steel

**Mounting flange**  
Polyethylene terephthalate

**Actuator housing**  
Polycarbonate, Polyamide

### Mechanical characteristics

**Actuating force**  
Mounting style square flush 6.2 N  
other Mounting styles 8 N

**Actuating travel**  
5.8 mm ± 0.2 mm

**Mechanical lifetime**  
(with 1 switching element)

Pushbutton	≤3 million	Cycles of operation
Selector switch	≤2.5 million	Cycles of operation
Stop switch	≤50 000	Cycles of operation
Fool proofed E-stop	≥6050	Cycles of operation
Keylock switch	≤50 000	Cycles of operation
Key insert switches	≤250 000	Cycles of operation

### Electrical characteristics

**Standards**  
The switches comply with the "Rules for low-voltage switching devices" EN IEC 60947-5-1

### Environmental conditions

**Storage temperature**  
-30 °C ... +85 °C

**Operating temperature**  
-25 °C ... +55 °C (with LED)  
-25 °C ... +40 °C (with filament lamp)  
-40 °C ... +85 °C (Key insert switch)

**Protection degree**  
as per EN IEC 60529  
frontside IP 65 (IP 67 Key insert switch)

## Rotary selector switch element

### Mechanical characteristics

#### Terminals

Screw terminals

Terminal lead material copper wires only

max. permissible wire gage :

Single-core or stranded wire 2 x 1.5 mm<sup>2</sup> (2 x AWG 14)

flexible wire 2 x 1,5 mm<sup>2</sup> (2 x AWG 16)

#### Number of stages

1 to 8 positions max.

#### Number of contacts

1 to 16 max. normally open contacts

(contact positioning according circuit drawing)

#### Switching angle

Basic position of switching position "a" is 9 o'clock

Maintained action	Switching angle
-------------------	-----------------

12 max.	30 °
---------	------

8 max.	45 °
--------	------

6 max.	60 °
--------	------

4 max.	90 °
--------	------

Momentary action with release 24 °

(provide at the beginning or at the end )

#### Standard type of Kraus & Naimer

CG4 Hard Silver contacts with 1 µm Gold layer

CG4-1 Hard Silver contacts with 35 µm Gold layer

### Electrical characteristics

#### Minimum Voltage

20 V

#### Rated Impulse Withstand Voltage U<sub>imp</sub>

4 kV

#### Short Circuit Protection

Max. fuse size (gL- characteristic) 10 A

Rated short-time withstand current (1s-current) 90 A

### Electrical characteristics for AC

#### Standards

The devices comply with : EN IEC 60947-3, VDE 0660 part 107

#### Rated Operational Voltage U<sub>e</sub>

440 V

#### Rated Insulation Voltage U<sub>i</sub>

440 V

#### Rated Thermal Current I<sub>th</sub>/I<sub>th</sub>

10 A

#### Rated Operational Current I<sub>e</sub>

AC-15 Switching of control devices, contactors, valves etc.

110 V - 120 V	2.5 A
---------------	-------

220 V - 240 V	2.5 A
---------------	-------

380 V - 440 V	1.5 A
---------------	-------

No load operation

10 A

AC-21A Switching of resistive loads, including moderate overloads  
For switchin of power >1 kW

10 A

AC-22A Switching of combined resistive or low inductive loads  
including moderate overloads

220 V - 240 V	10 A
---------------	------

#### Rated Utilization Category

AC-2 Slip ring motor starting, reversing and plugging, star-delta  
starting 3 phase, 3 pole

220 V - 240 V	2.5 kW
---------------	--------

380 V - 440 V	4.5 kW
---------------	--------

AC-3 Direct-on-line starting, star-delta starting

3 phase, 3 pole	220 V - 240 V	2.5 kW
-----------------	---------------	--------

380 V - 440 V	2.2 kW
---------------	--------

1 phase, 2 pole	110 V - 120 V	0.3 kW
-----------------	---------------	--------

220 V - 240 V	0.55 kW
---------------	---------

380 V - 440 V	0.75 kW
---------------	---------

AC-Direct-on-line starting, reversing, plugging and inching

3 phase, 3 pole	220 V - 240 V	0.37 kW
-----------------	---------------	---------

380 V - 440 V	0.55 kW
---------------	---------

1 phase, 2 pole	110 V - 120 V	0.15 kW
-----------------	---------------	---------

220 V - 240 V	0.25 kW
---------------	---------

380 V - 440 V	0.5 kW
---------------	--------

AC-23A Frequent switching of motors or other high inductive loads

3 phase, 3 pole	220 V - 240 V	1.8 kW
-----------------	---------------	--------

380 V - 440 V	3 kW
---------------	------

1 phase, 2 pole	110 V - 120 V	0.37 kW
-----------------	---------------	---------

220 V - 240 V	0.75 kW
---------------	---------

380 V - 440 V	1.1 kW
---------------	--------

#### Overvoltage category

III, valid for lines with grounded common neutral termination

#### Degree of pollution

3, valid for lines with grounded common neutral termination

### Electrical characteristics for AC (UL/Canada)

#### Rated operational voltage

300 V

#### Rated Insulation Voltage U<sub>i</sub>

300 V

#### Rated Thermal Current

10 A

#### Ampere Rating

Resistive or low inductive loads, for switching of power >1 kW, 10 A

#### Ratings

Standard motor load, DOL Rating (similar AC-3)

3 phase, 3 pole	110 V - 120 V	0.75 HP
-----------------	---------------	---------

220 V - 240 V	1 HP
---------------	------

1 phase, 2 pole	110 V - 120 V	0.33 HP
-----------------	---------------	---------

220 V - 240 V	0.75 HP
---------------	---------

277 V - 277 V	0.75 HP
---------------	---------

#### Pilot Duty, Heavy

300 VAC



## Electrical characteristics for DC

### Switch Rating DC

Resistive loads  $T \leq 1$  ms

Number of series contact(s)								Switch
1	2	3	4	5	6	8		Capacity
24 V	48 V	70 V	95 V	120 V	145 V	190 V		10 A
48 V	95 V	140 V	190 V	240 V	290 V	350 V		6 A
60 V	120 V	180 V	240 V	300 V	360 V	450 V		2.5 A
110 V	220 V	330 V	440 V	550 V	660 V			0.7 A
220 V	440 V	660 V						0.3 A
440 V	660 V							0.2 A

Inductive loads  $T = 50$  ms

Number of series contact(s)								Switch
1	2	3	4	5	6	8		Capacity
24 V	48 V	70 V	95 V	120 V	145 V	190 V		6 A
30 V	60 V	90 V	120 V	150 V	180 V	240 V		3 A
48 V	95 V	140 V	190 V	240 V	290 V	350 V		1 A
60 V	120 V	180 V	240 V	300 V	360 V	450 V		0.7 A
110 V	220 V	330 V	440 V	550 V	660 V			0.3 A

## Environmental conditions

### Operating temperature

Ambient Temperatures of Stages

open at 100 % $I_U/I_{th}$	55 °C during 24 h with peaks up to 60 °C
enclosed at 100 % $I_{the}$	35 °C during 24 h with peaks up to 40 °C

## Flasher element

Do not connect terminal c and f simultaneously when powered up.

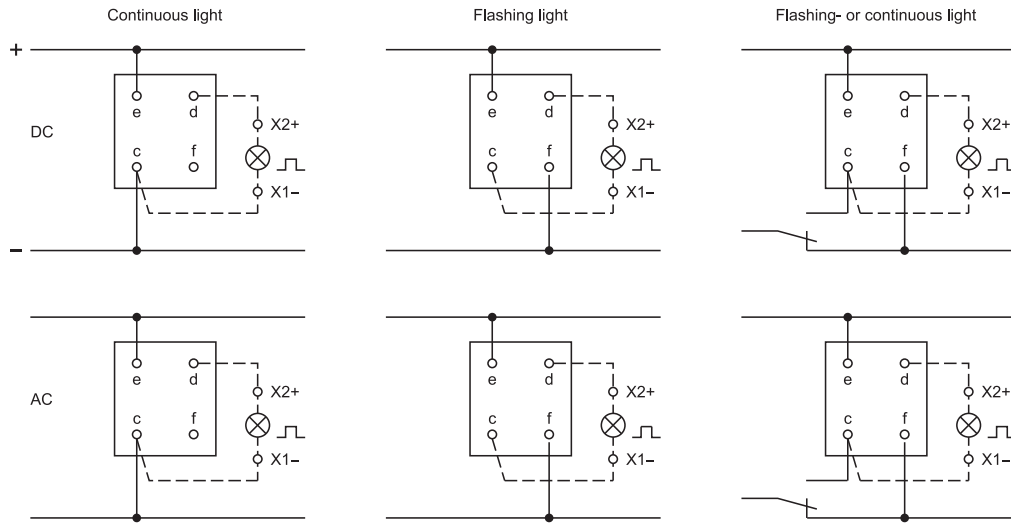

## General notes

### 1. Engraving

In addition to the most commonly used world languages, in DIN 1451-3 close spacing, other typefaces are available as Scandinavian, Slavic, Greek, Russian and Polish.

The lenses are filled with black or white colour. Standard height of letters is 3 mm. If the height is not specified, we will supply 3 mm engraved letters.

### 2. Hot stamping

Standard legends and ISO symbols are hot stamped. For larger series it is worth considering markings by means of hot stamping. We will be pleased to advise you.

### 3. Film inserts

Instead of using engraving the square lenses can be fitted with film inserts, as an alternative. Film thickness is 0.25 mm.

Max. film size :

for Indicator 24.5 mm x 24.5 mm

for illuminated Pushbutton 21.5 x 21.5 mm.

## Engraving marking cap for Indicator round, full face illumination

All dimensions in mm

Height of letters	Number of lines	Number of (target value) letters per line			Line spacing
h		b1	b2	b3	d
3	3	11	10	9	4.6
4	2	8	7	-	6.6
8	1	4	-	-	-

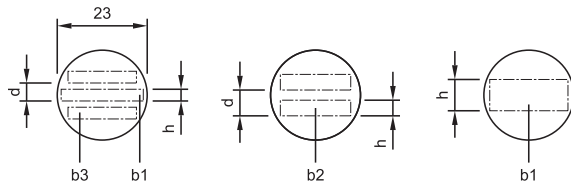

The gap between 2 words results in each case a letter less.

## Engraving marking cap for Indicator and illuminated Pushbutton round, front illumination

All dimensions in mm

Height of letters	Number of lines	Number of (target value) letters per line			Line spacing
h		b1	b2	b3	d
3	3	9	9	7	4.6
4	2	7	6	-	6.6
8	1	3	-	-	-

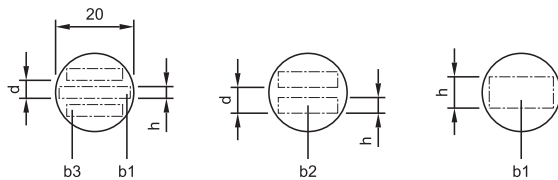

The gap between 2 words results in each case a letter less.

## Engraving diffusor cap for Indicator square, full face illumination

All dimensions in mm

Height of letters h	Number of lines	Number of (target value) capital letters per line	Number of (target value) small letters per line
2.5	6	13	14
3.0	5	11	12
4.0	4	8	8 - 9
5.0	3	6 - 7	7
6.0	2	5 - 6	6
8.0	1	4	4 - 5

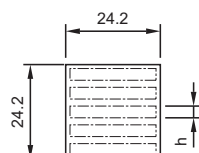

The gap between 2 words results in each case a letter less.

## Engraving lens holder for Indicator and Illuminate Pushbutton square, front illumination

All dimensions in mm

Height of letters h	Number of lines	Number of (target value) capital letters per line	Number of (target value) small letters per line
2.5	5	9	9 - 10
3.0	4	7 - 8	8
4.0	3	5 - 6	6
5.0	2	4 - 5	4 - 5
6.0	2	3 - 4	4
8.0	1	2 - 3	3

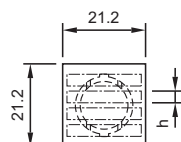

The gap between 2 words results in each case a letter less.

Important : Consider lens holder mounting orientation before specifying engraving characters !

## Engraving legend plates

All dimensions in mm

Dimension	Devices mounting style	Height of letters h	Number of lines	Number of (target value) letters per line	Image
30 x 50	round, raised	3	2	12	B1
		4	1	7	B1
		8	1	4	B1
35 x 57.5	round, flush	3	2	12	B2
		4	1	7	B2
		8	1	4	B2
18 x 35	square, flush	3	3	16	B3
		4	2	10	B3
		8	1	6	B3

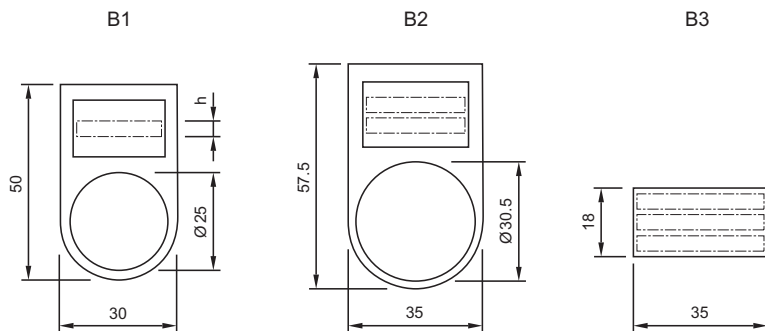







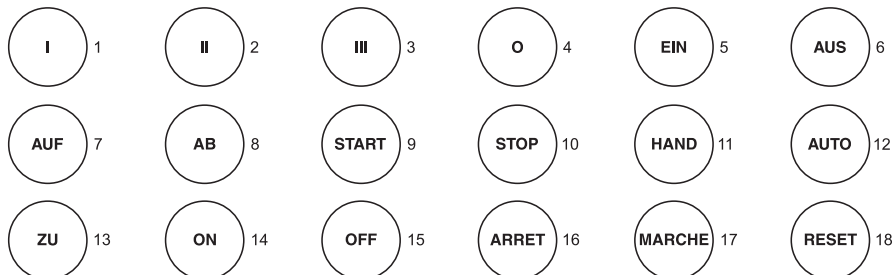





















































The gap between 2 words results in each case a letter less.

## Standard texts for marking plates and marking caps for Indicator and Illuminated Pushbutton

Height of letters 6 mm



























## Symbols for marking plates and marking caps for Indicator and Illuminated Pushbutton

	1 Direction of linear rectilinear motion (also for → ↓↑)		13 Direction of spindle rotation		29 Decrease of value (speed, for instance)		49 Cooling pump
	2 Linear motion in 2 directions (also for ↓)		14 One revolution		30 Speed of planing cut		50 Lubricant pump
	3 Interrupted linear motion (also for ← → ↓↑)		15 Number of revolutions per minute (spindle speed)		31 Speed of turning cut		51 Hydraulic system pump
	4 Limited linear motion (also for ← ↓↑)		16 Feed		32 Speed of drilling cut		52 Hydraulic motor
	5 Limited linear motion and return		17 Feed per revolution		33 Speed of milling cut (similar symbol for speed of grinding)		53 Tracer
	6 Oscillating linear motion (continuous)		18 Feed per minute		34 Conventional milling		61 Stepless regulation
	7 Direction of continuous rotation (right)		19 Reduced feed		35 Climb milling (down milling)		62 Adjustable
	7a Direction of continuous rotation (left)		20 Rapid feed		41 Electric motor		63.1 Lock or tighten
	8 Rotation in 2 directions		21 Normal feed		42 Rectangular work table or slide element		63.2 Lock or tighten
	9 Direction of interrupted rotation (right)		22 Direction of feed (orientation not specified)		43 Round work table or rotating element		64.1 Unlock, unclamp
	9a Direction of interrupted rotation (left)		24 Transverse feed		44 Turning spindle		64.2 Chuck open
	10 Limited rotation (right)		25 Vertical feed		45 Drilling spindle		65 Brake on
	10a Limited rotation (left)		26 Rapid traverse		46 Milling spindle		66 Brake off
	11 Limited rotation and return		27 Threading		47 Grinding spindle		67 Automatic (or semi-automatic) cycle
	12 Oscillating rotary movement (continuous)		28 Increase of value (speed, for instance)		48 Pump (general symbol)		68 Hand control

Continuation see next page

Continued from previous page

 69 Start, on	 77 Open lock-nut	 93 Caution!	 106 Drain
 70 Stop, off	 78 Engage sensor	 94 Main switch	 107 Oil, lubricant
 71 Start and stop with same button	 79 Disengage sensor	 101 Coolant fluid	 108 Blast
 72 In action as long as button is operated	 80 Change speed only in stopped position	 102 Machine lighting	 109 Suction
 74 Engaging (mechanical start)	 81 Change speed only in motion	 103 Weight	
 75 Disengaging (mechanical stop)	 91 Shear pin construction	 104 Filter opening	
 76 Close lock-nut	 92 Danger (high voltage)	 105 Overflow	

## Mounting dimensions

**1 Rotary selector switch actuator, short lever, flush mounting** page 43 | **Rotary selector switch actuator, long lever, flush mounting** page 43

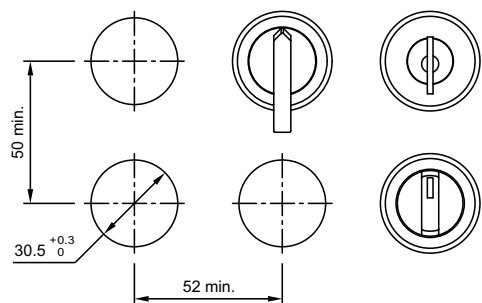

**2 Emergency-stop pushbutton actuator, foolproof EN IEC 60947-5-5** page 21

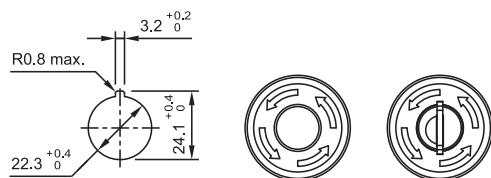

**3 Indicator full-face illumination compact** page 12

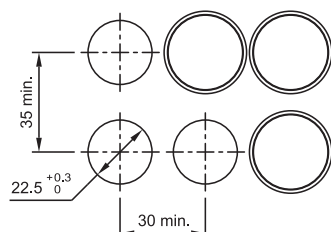

Hole spacing 31 mm min. by using blind plug 704.960.4

**4 Rotary selector switch actuator, short lever** page 30 | **Rotary selector switch actuator, long lever** page 30

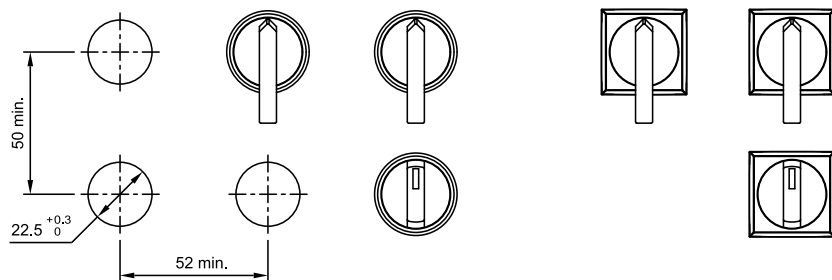



**5 Indicator full face illumination** page 13 | **Indicator front illumination** page 14 | **Flasher full face illumination** page 15 | **Flasher front illumination** page 16 | **Buzzer** page 17 | **Pushbutton actuator** page 18 | **Illuminated pushbutton actuator** page 20 | **Keylock switch actuator 2 positions** page 25 | **Keylock switch actuator 3 positions** page 26 | **Selector switch actuator 2 positions, short lever** page 27 | **Selector switch actuator 3 positions, short lever** page 28

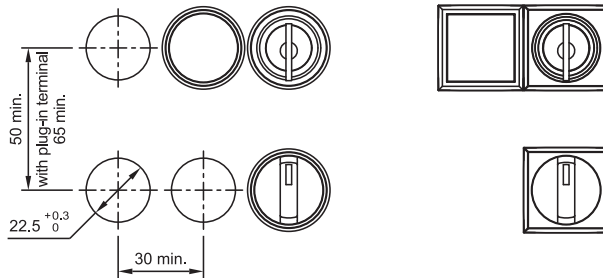

Hole spacing 31 mm min. by using blind plug 704.960.4

**6 Selector switch actuator 2 positions, long lever** page 27 | **Selector switch actuator 3 positions, long lever long** page 29

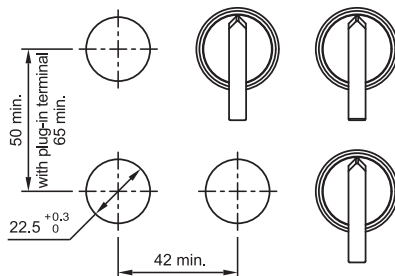

**7 Indicator, flush mounting** page 31 | **Flasher, flush mounting** page 32 | **Buzzer, flush mounting** page 32 | **Pushbutton actuator, flush mounting** page 33 | **Illuminated pushbutton actuator, flush mounting** page 35 | **Keylock switch actuator 2 positions, flush mounting** page 37 | **Keylock switch actuator 3 positions, flush mounting** page 38 | **Selector switch actuator 2 positions, short lever, flush mounting** page 39 | **Selector switch actuator 2 positions, long lever, flush mounting** page 40 | **Selector switch actuator 3 positions, short lever, flush mounting** page 41 | **Keylock rotary switch actuator, flush mounting** page 44 | **Front bezel set for Indicator and Pushbutton, flush mounting** page 66 | **Front bezel set for Indicator and Pushbutton, flush mounting** page 71

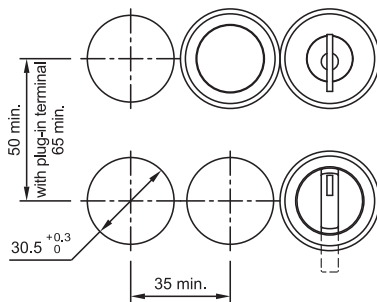

**8 Selector switch actuator 3 positions, long lever, flush mounting** page 42

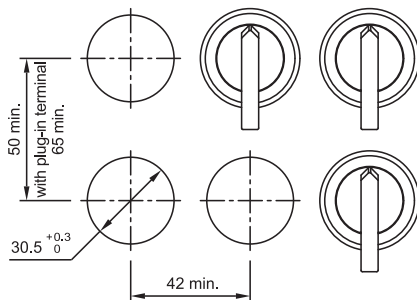

**9 Stop pushbutton actuator** page 22 | **Mushroom-head pushbutton actuator** page 23 | **Mushroom-head pushbutton actuator illuminated** page 24

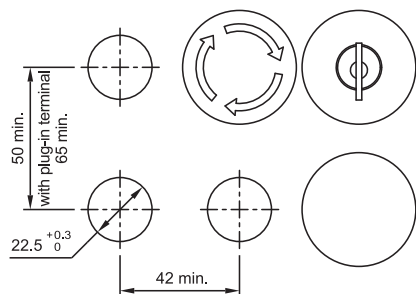

**10 Stop pushbutton actuator, flush mounting** page 36 | **Mushroom-head pushbutton actuator, flush mounting** page 36

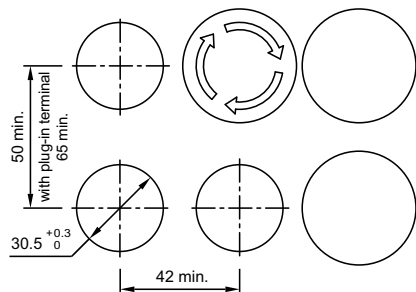

**11 Key insert switch actuator 2 positions, flush mounting** page 44 | **Key insert switch actuator 3 positions, flush mounting** page 45

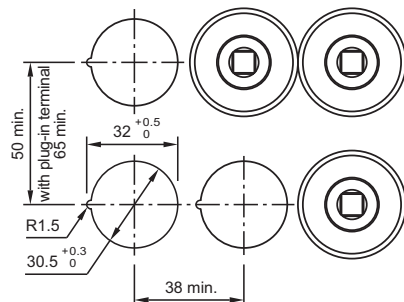

**12 Indicator, flush mounting** page 31 | **Flasher, flush mounting** page 32 | **Pushbutton actuator, flush mounting** page 33 | **Illuminated pushbutton actuator, flush mounting** page 35 | **Keylock switch actuator 2 positions, flush mounting** page 37 | **Keylock switch actuator 3 positions, flush mounting** page 38 | **Selector switch actuator 2 positions, short lever, flush mounting** page 39 | **Selector switch actuator 3 positions, short lever, flush mounting** page 41

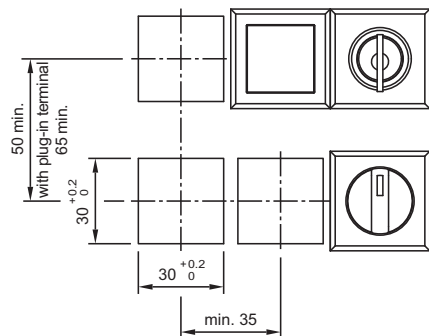

**13 Selector switch actuator 2 positions, long lever, flush mounting** page 40 | **Selector switch actuator 3 positions, long lever, flush mounting** page 42

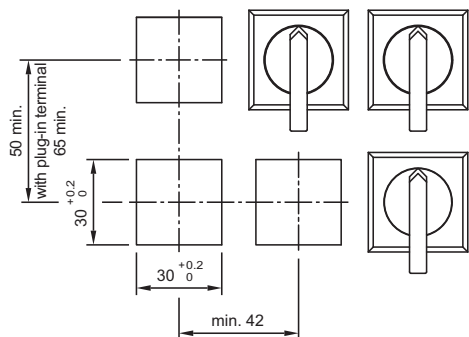

**14 Rotary selector switch actuator, short lever, flush mounting** page 43 | **Rotary selector switch actuator, long lever, flush mounting** page 43

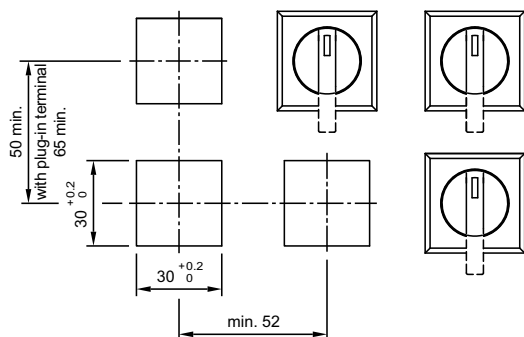

**15 Key insert switch actuator 3 positions Conductor Switch, flush mounting** page 45

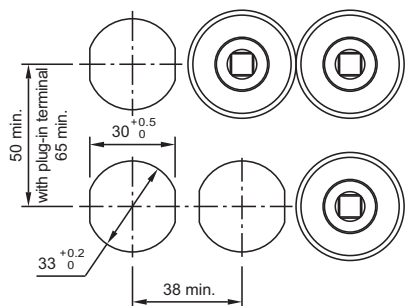

## Technical drawing

1 Key insert switch actuator 2 positions, flush mounting page 44 | Key insert switch actuator 3 positions, flush mounting page 45

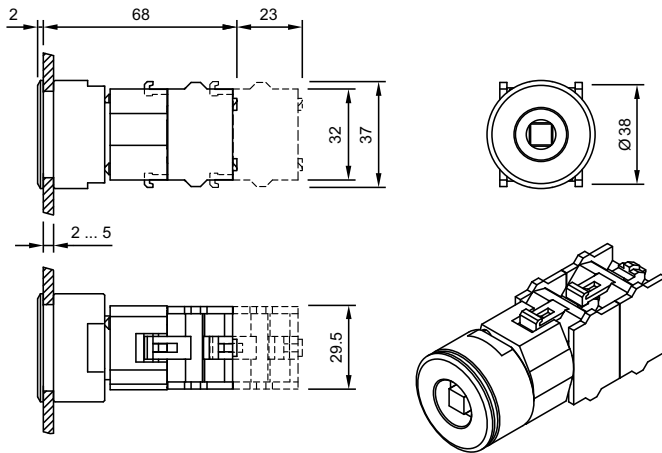

2 Indicator full-face illumination compact page 12

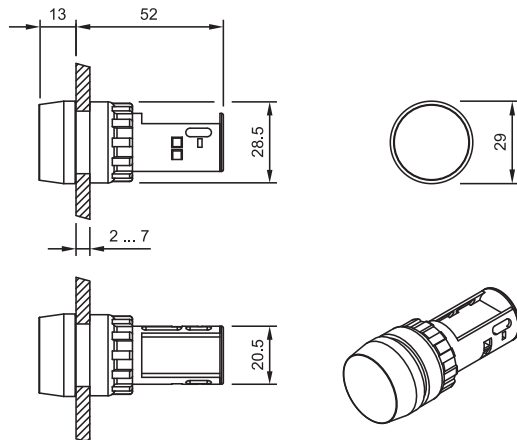

3 Indicator full face illumination page 13

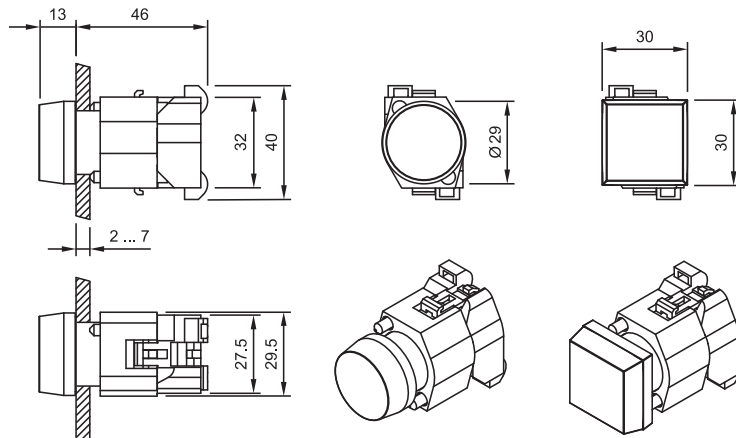

## 4 Pushbutton actuator page 18

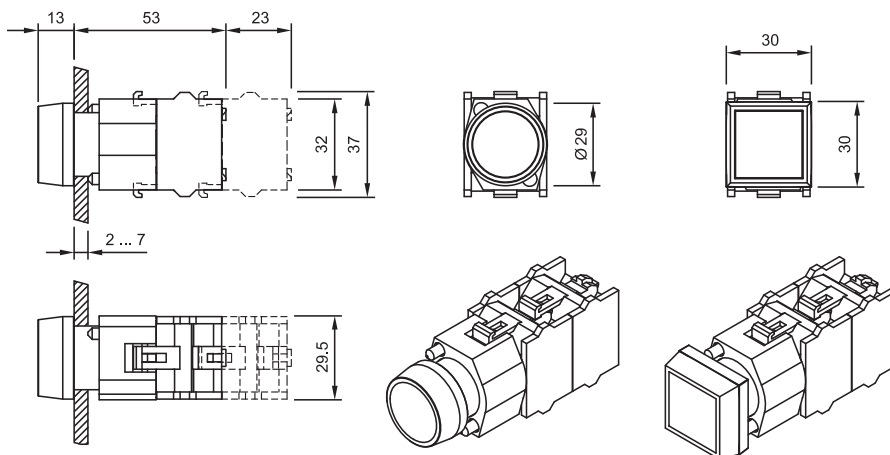

## 5 Indicator front illumination page 14

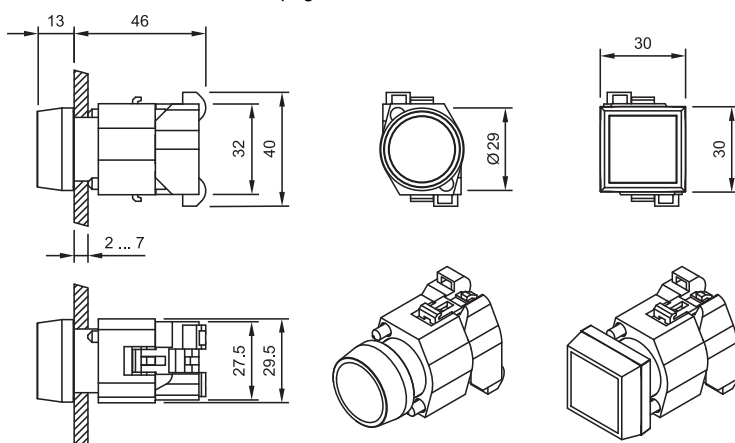

## 6 Flasher full face illumination page 15

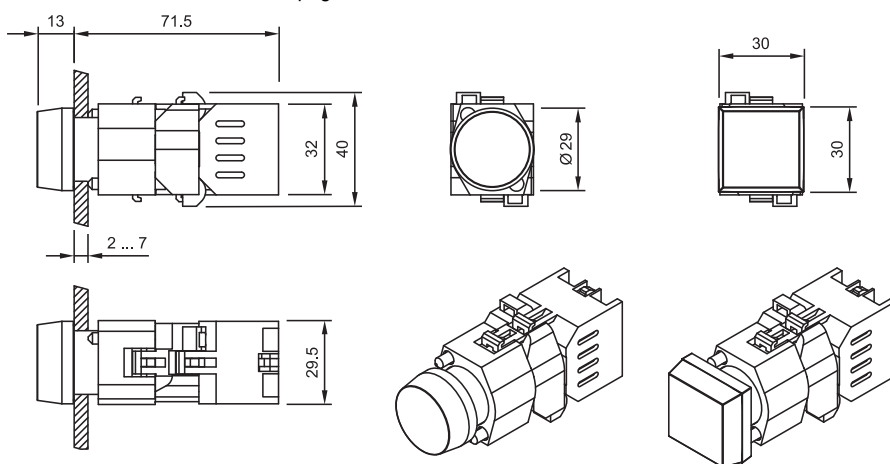

## 7 Flasher front illumination page 16

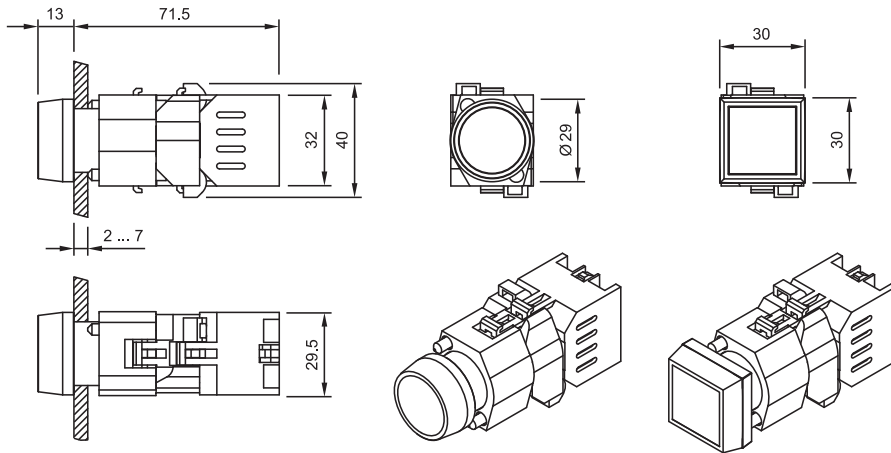

## 8 Illuminated pushbutton actuator page 20

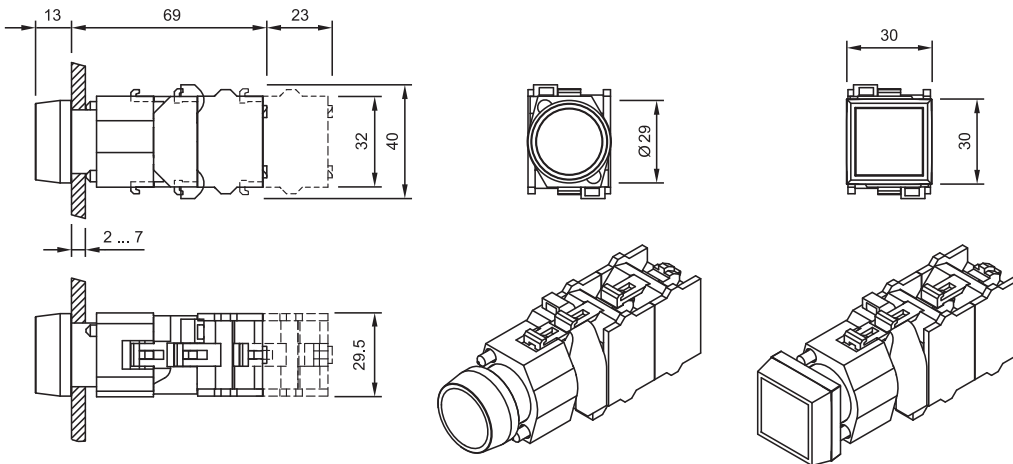

## 9 Keylock switch actuator 2 positions page 25 | Keylock switch actuator 3 positions page 26

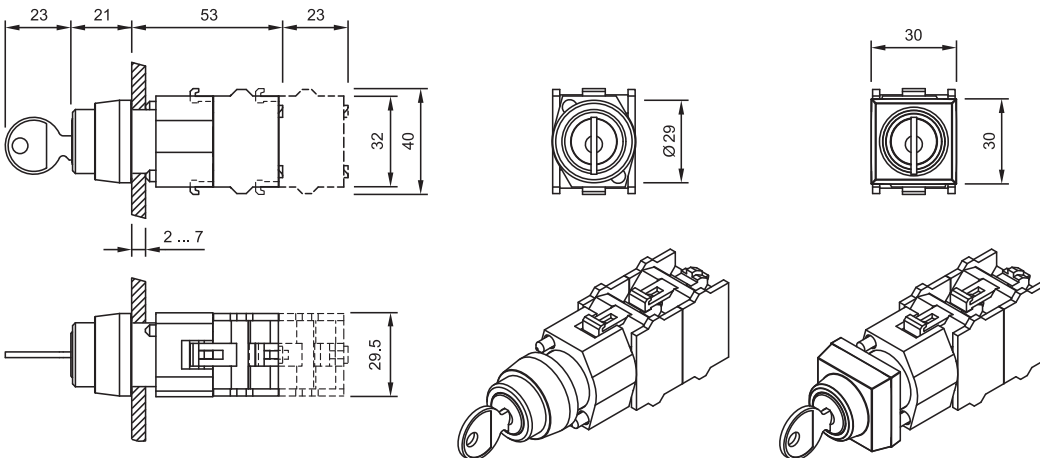

## 10 Selector switch actuator 2 positions, long lever page 27 | Selector switch actuator 3 positions, long lever long page 29

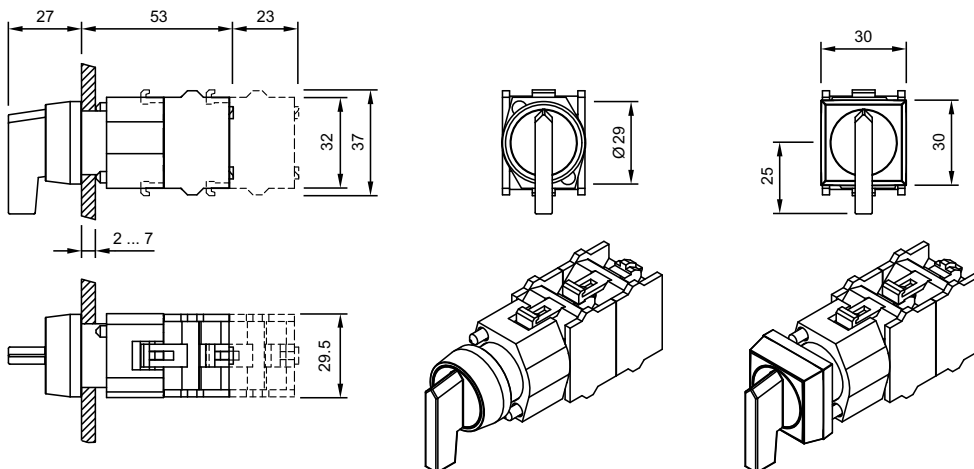

## 11 Selector switch actuator 2 positions, short lever page 27 | Selector switch actuator 3 positions, short lever page 28

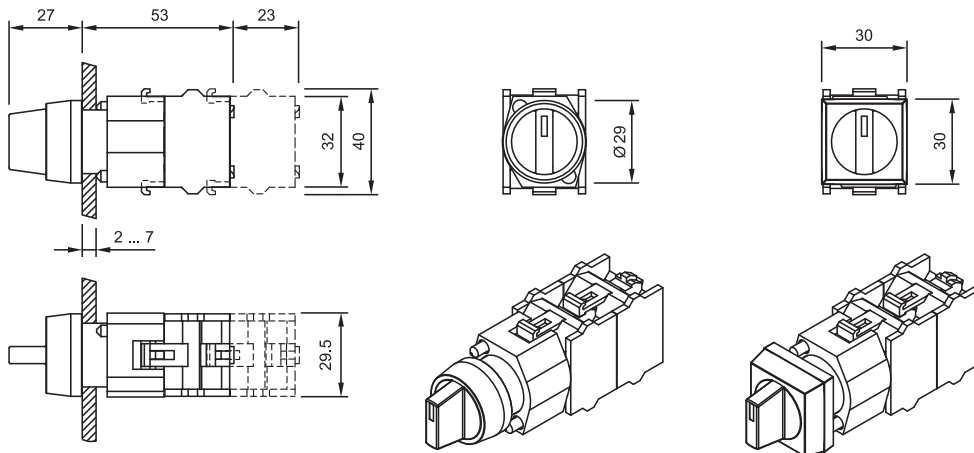

## 12 Stop pushbutton actuator page 22

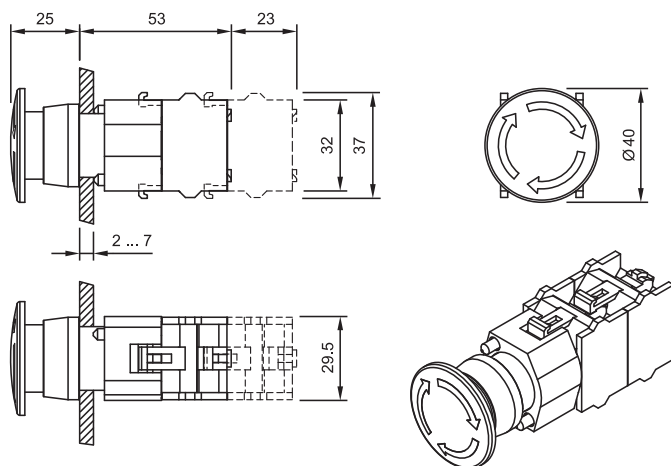

**13 Mushroom-head pushbutton actuator illuminated** page 24

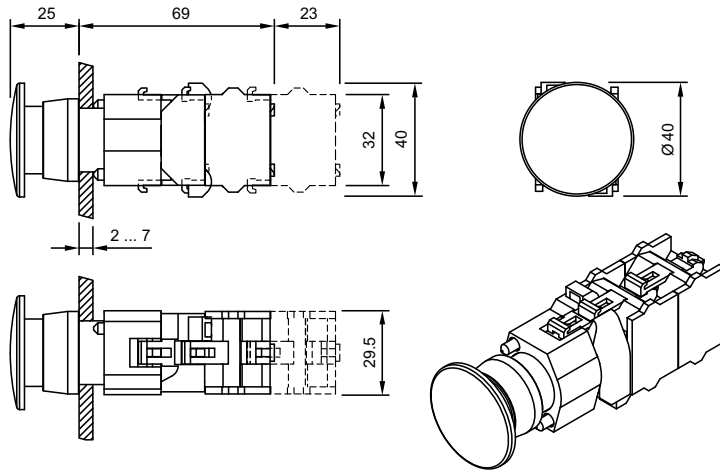

**14 Emergency-stop pushbutton actuator, foolproof EN IEC 60947-5-5** page 21

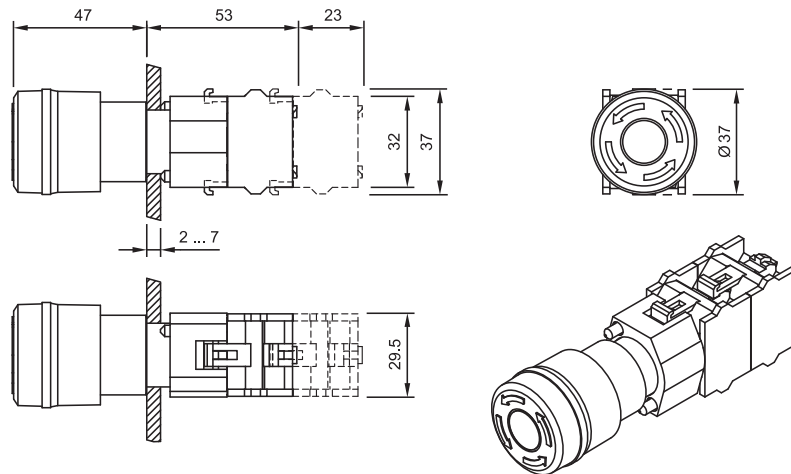

**15 Mushroom-head pushbutton actuator** page 23

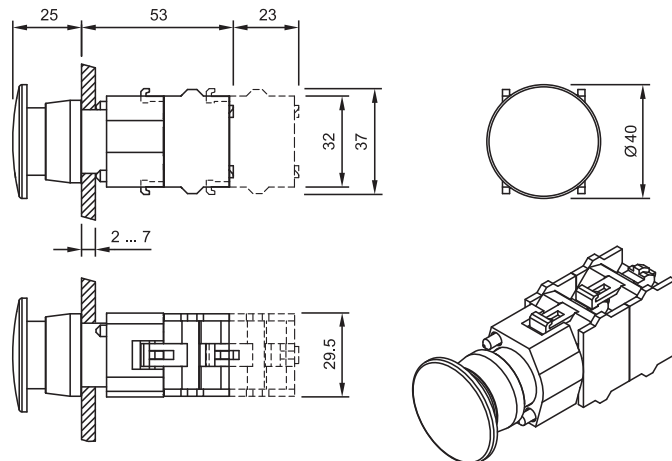



**16 Selector switch actuator 2 positions, long lever, flush mounting page 40 | Selector switch actuator 3 positions, long lever, flush mounting page 42**

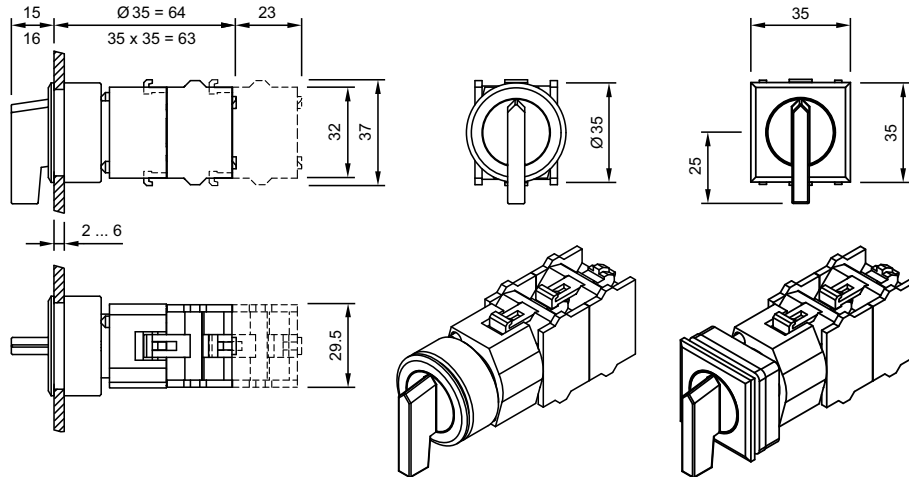

**17 Stop pushbutton actuator page 22**

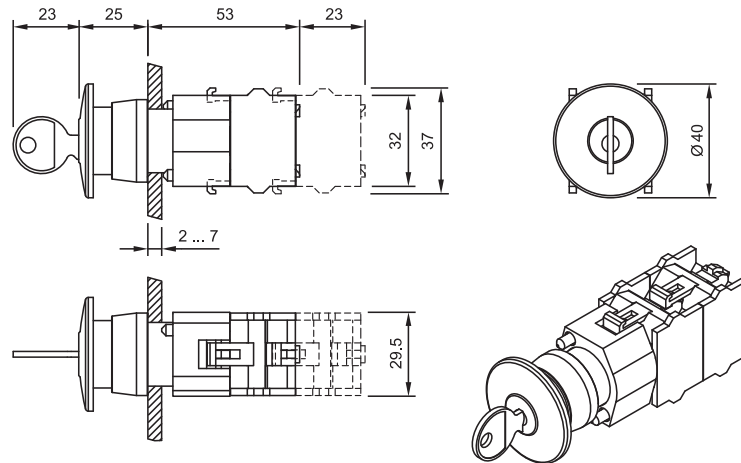

**18 Buzzer page 17**

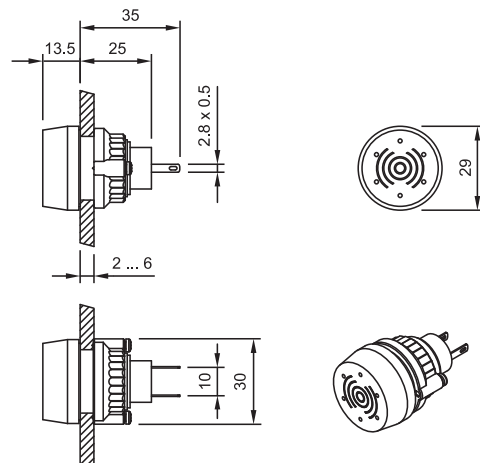

## 19 Illuminated pushbutton actuator, flush mounting page 35

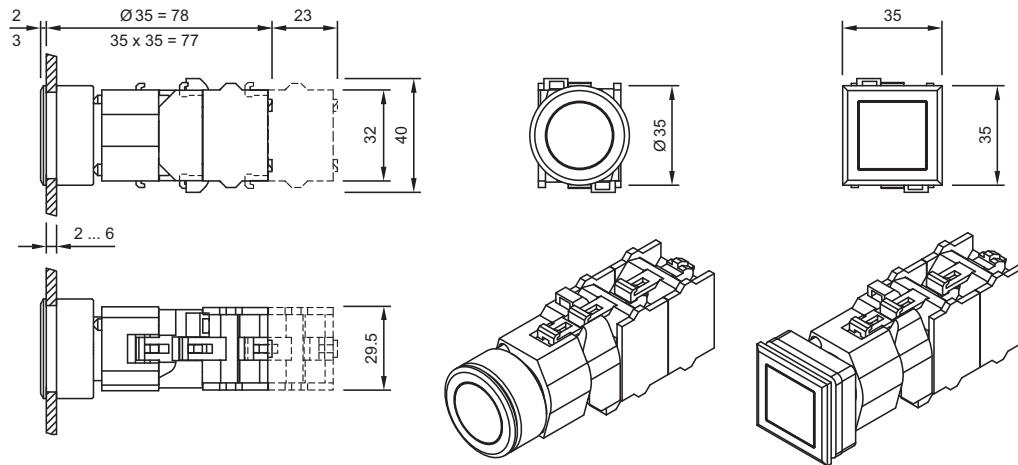

## 20 Indicator, flush mounting page 31

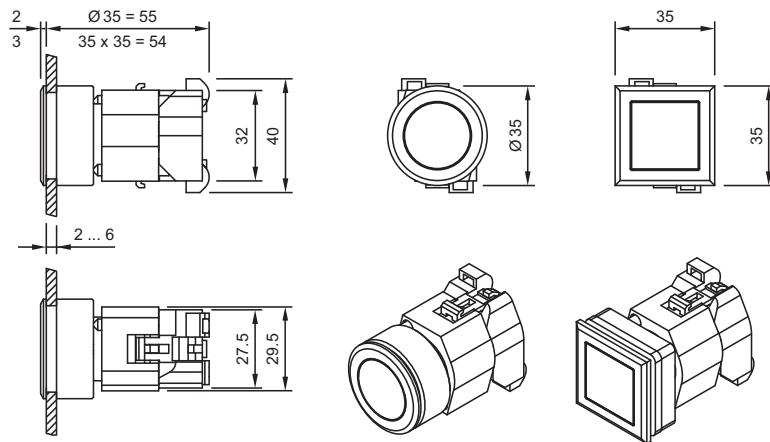

## 21 Flasher, flush mounting page 32

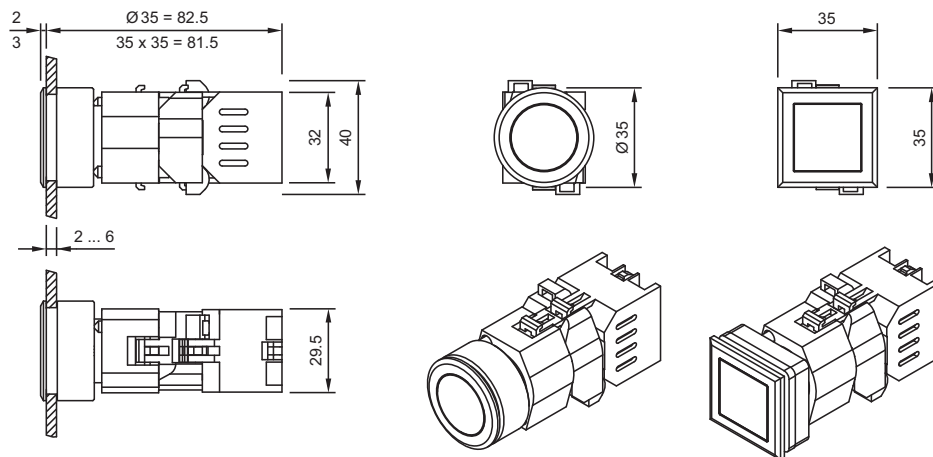

## 22 Pushbutton actuator, flush mounting page 33

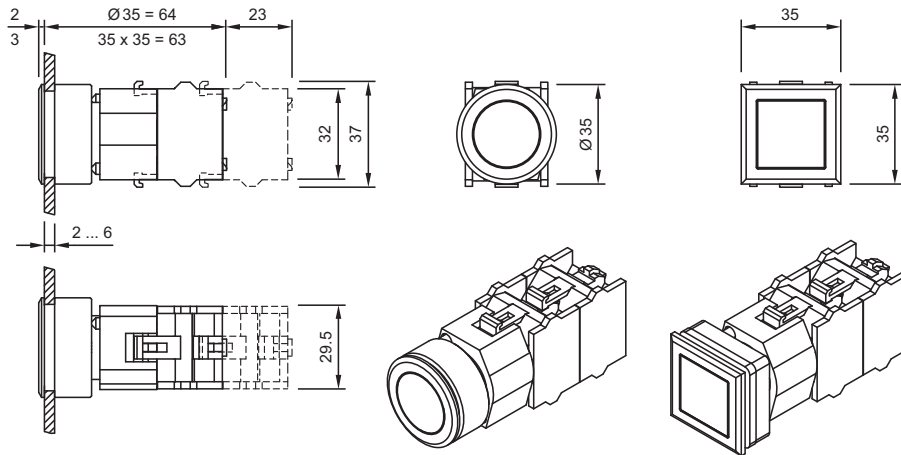

## 23 Selector switch actuator 2 positions, short lever, flush mounting page 39 | Selector switch actuator 3 positions, short lever, flush mounting page 41 | Selector switch actuator 3 positions, long lever, flush mounting page 42

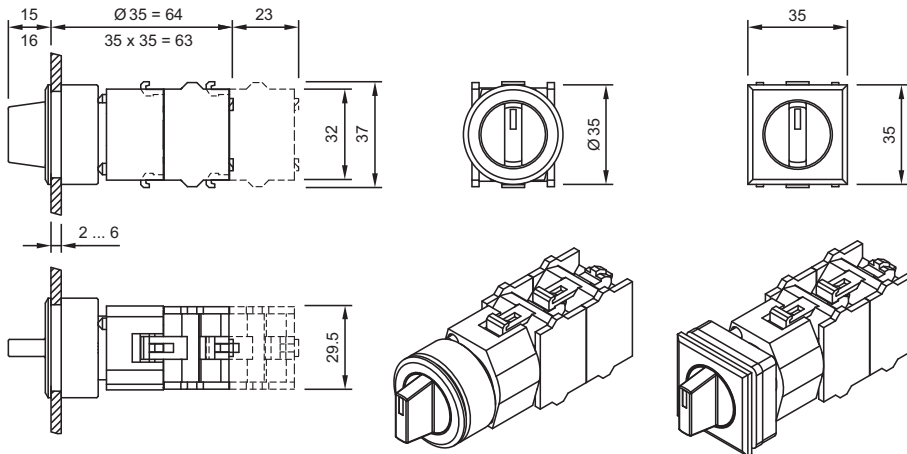

## 24 Emergency-stop pushbutton actuator, foolproof EN IEC 60947-5-5 page 21

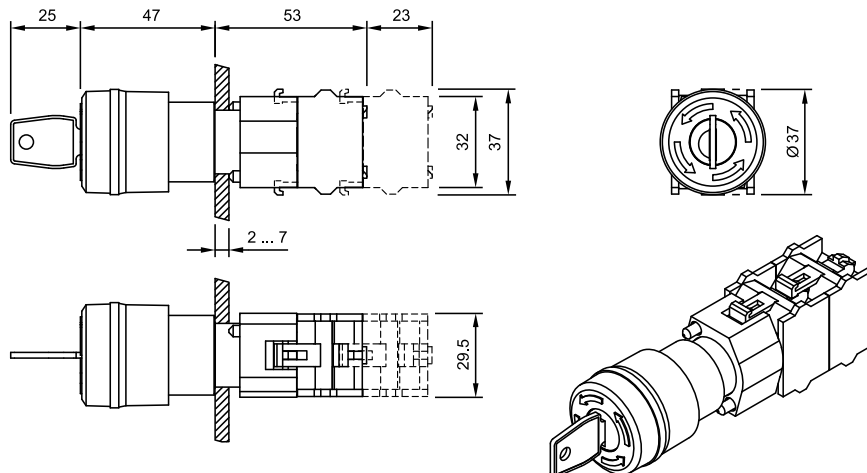

## 25 Keylock switch actuator 2 positions, flush mounting page 37 | Keylock switch actuator 3 positions, flush mounting page 38

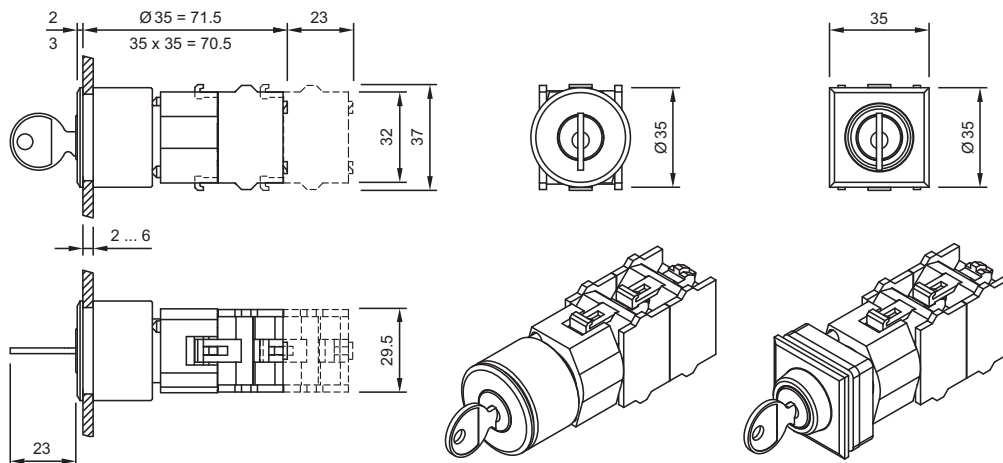

## 26 Stop pushbutton actuator, flush mounting page 36

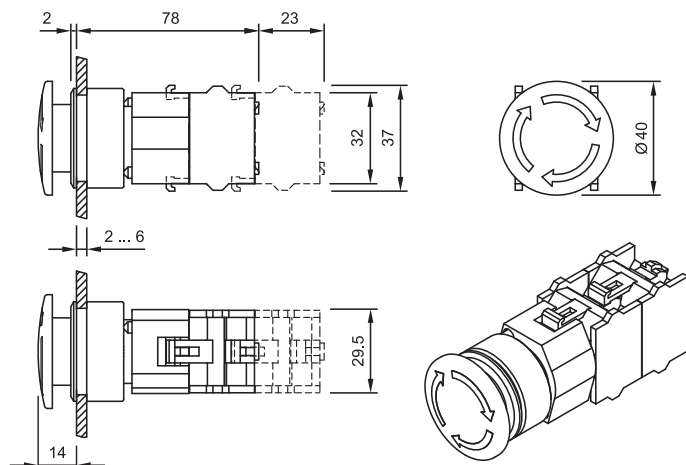

## 27 Mushroom-head pushbutton actuator, flush mounting page 36

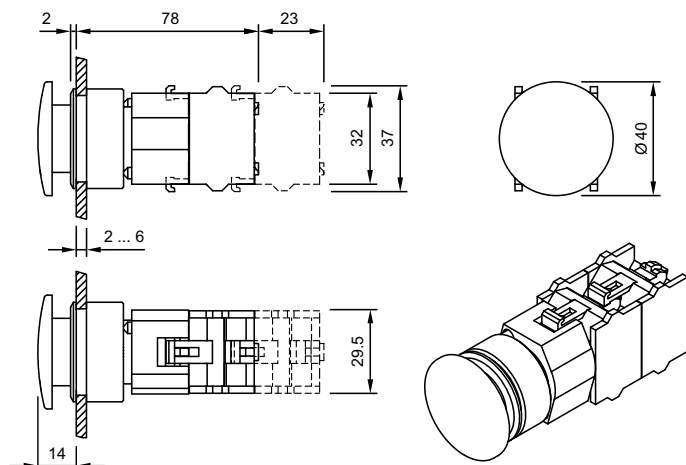

**28 Switching element** page 50 | **Switching element for ring cable shoe** page 51 | **Switching element for Emergency-stop pushbutton** page 52

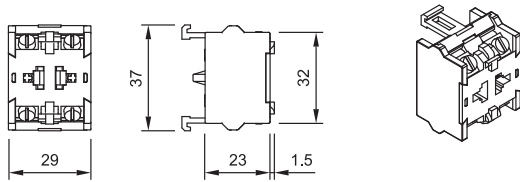

**29 Switching element** page 50 | **Switching element for Emergency-stop pushbutton** page 52

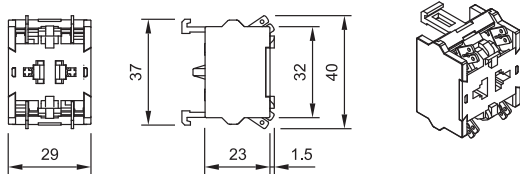

**30 Switching element** page 50 | **Switching element for Emergency-stop pushbutton** page 52

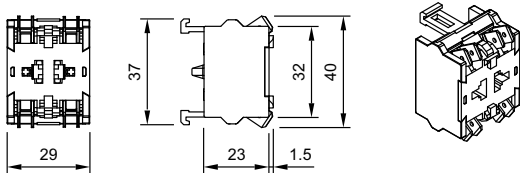

**31 Flasher element** page 49

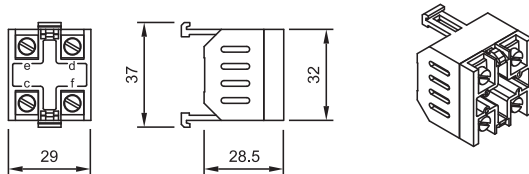

**32 Lamp transformer** page 57

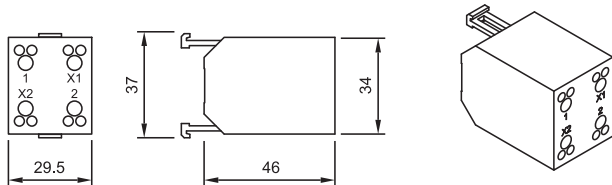

**33 Diode block** page 56 | **Capacitor block** page 57 | **Resistor block** page 57 | **Resistor-diode block** page 58

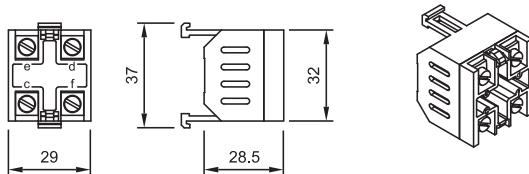

**34 Terminal cover** page 54

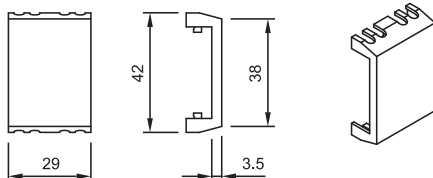

## 35 Mounting plate page 60

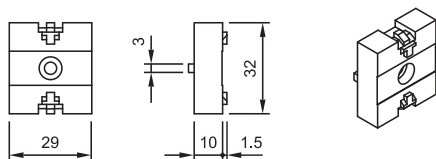

## 36 Snap-on base page 60

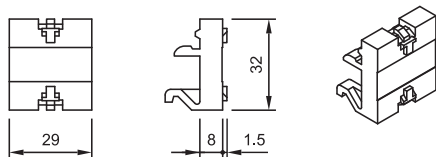

## 37 Snap-on base page 60

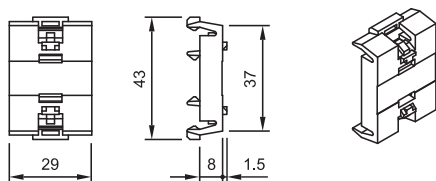

## 38 Lamp block page 63 | Lamp block page 65 | Lamp block page 68 | Lamp block page 69 | Lamp block page 72 | Lamp block page 74

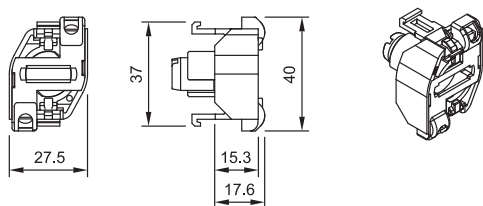

## 39 Lamp block page 63 | Lamp block page 65 | Lamp block page 68 | Lamp block page 69 | Lamp block page 72 | Lamp block page 74

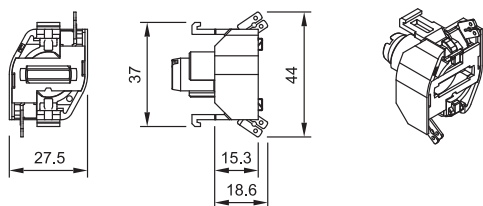

## 40 Lamp block page 63 | Lamp block page 65 | Lamp block page 68 | Lamp block page 69 | Lamp block page 72 | Lamp block page 74

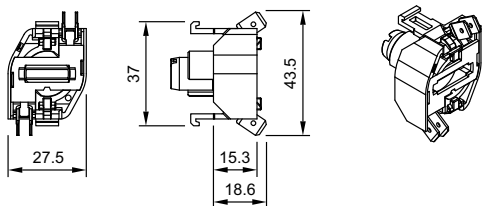

**41 Blind plug** page 48

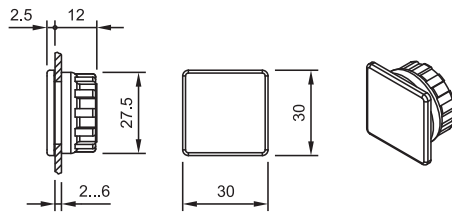

**42 Blind plug** page 48

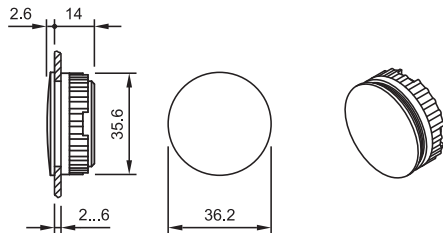

**43 Blind plug** page 48

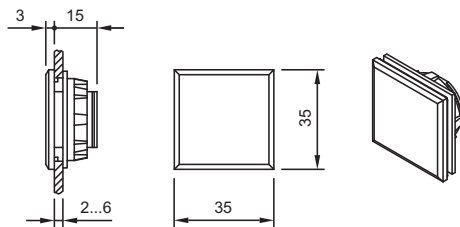

**44 Blind plug** page 48

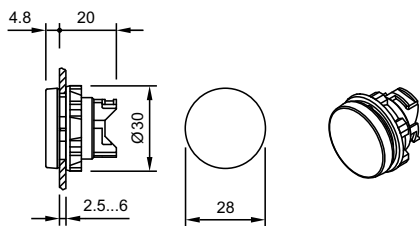

**45 Bayonet flange** page 63 | **Bayonet flange** page 64 | **Bayonet flange** page 67 | **Bayonet flange** page 69 | **Bayonet flange** page 72 | **Bayonet flange** page 74

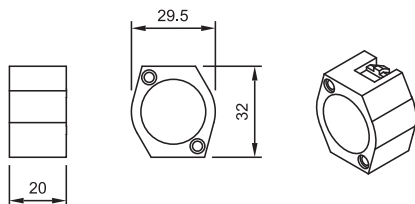

**46 Bayonet flange** page 63 | **Bayonet flange** page 64 | **Bayonet flange** page 67 | **Bayonet flange** page 69 | **Bayonet flange** page 72 | **Bayonet flange** page 74

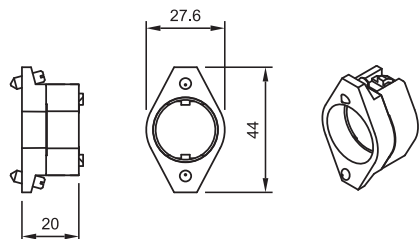

## 47 Protective cover page 47

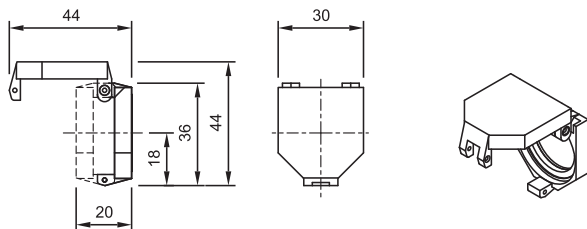

Front panel thickness reduces by 3.5 mm to max. 3.5 mm

## 48 Protective cover, flush mounting page 48

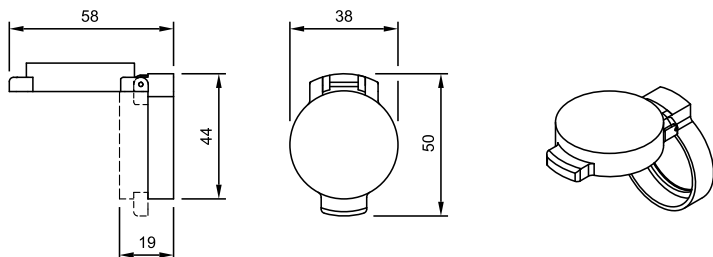

## 49 Protective cover page 47

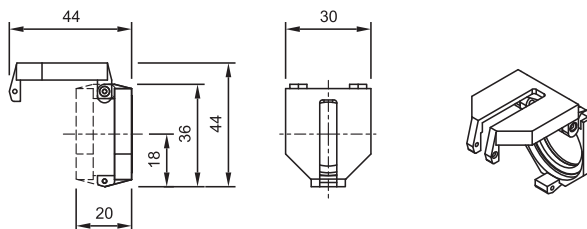

Front panel thickness reduces by 3.5 mm to max. 3.5 mm

## 50 Protective cover, flush mounting page 48

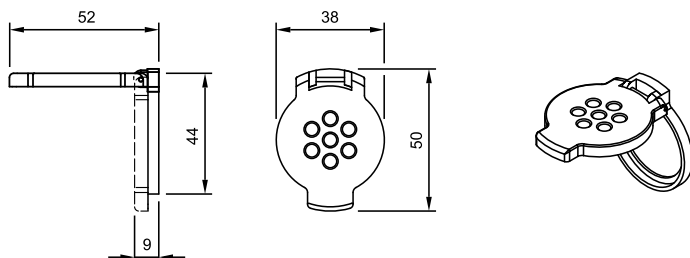

## 51 Protective cover, flush mounting page 48

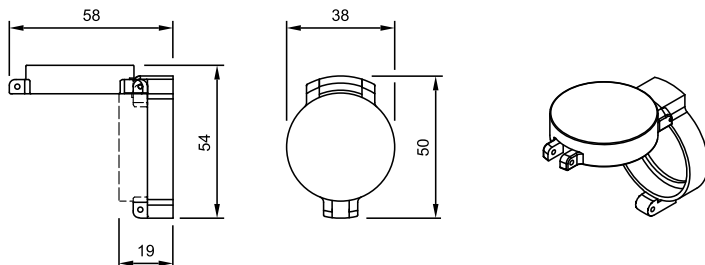



**52 Protective cover, flush mounting** page 48

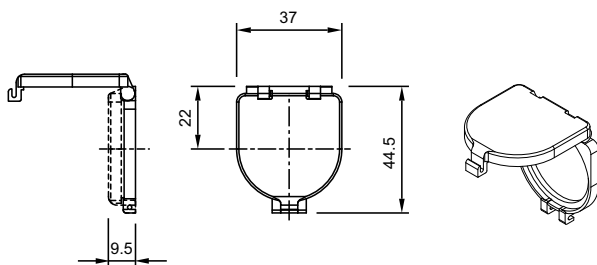

**53 Legend frame** page 47

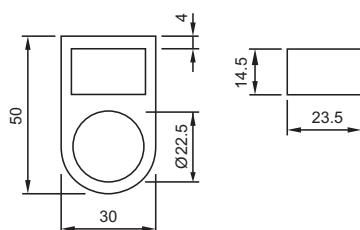

**54 Key insert switch actuator 3 positions Conductor Switch, flush mounting** page 45

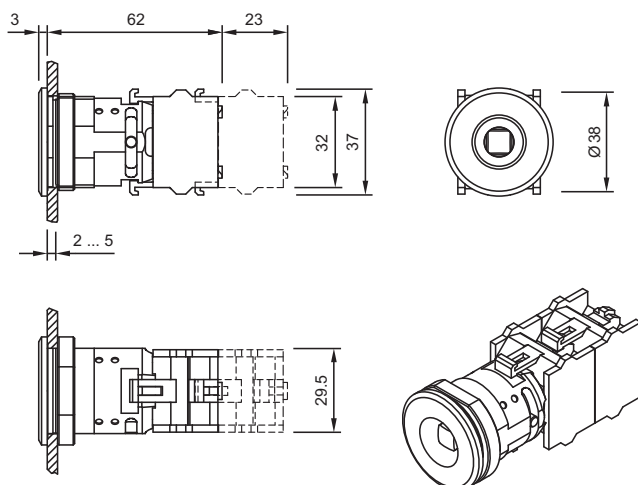

**55 Legend frame** page 47

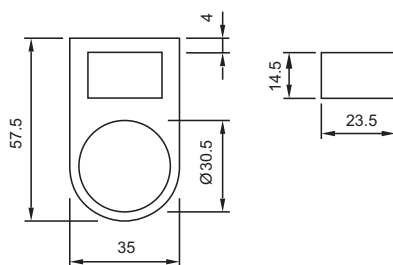

## 56 Emergency-stop enclosures page 59

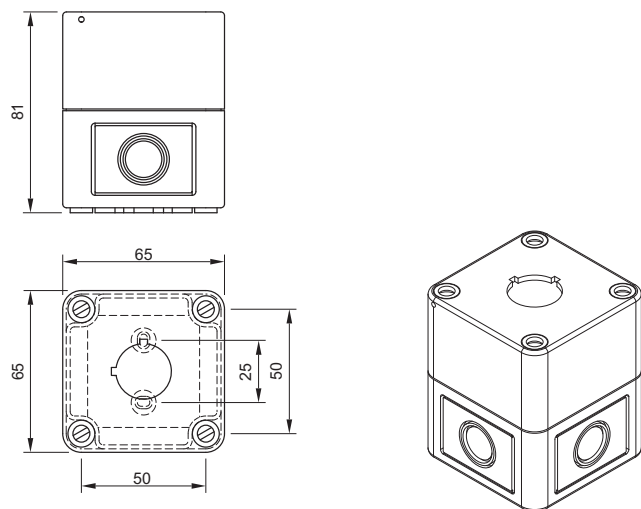

## 57 Emergency-stop enclosures page 59

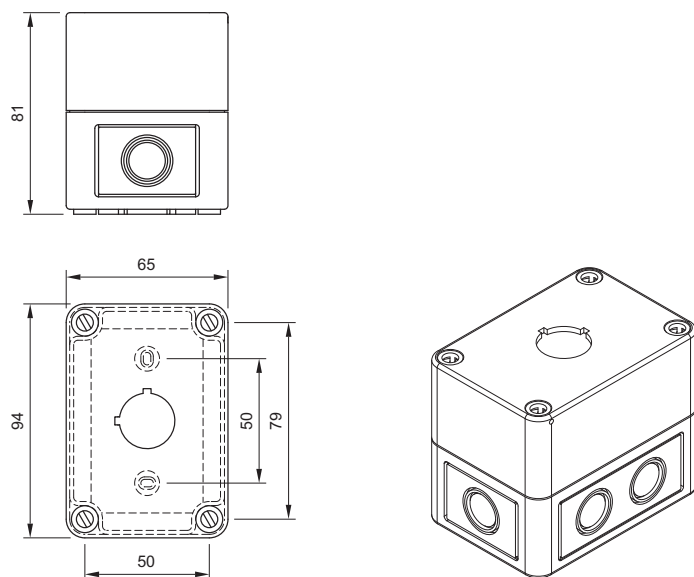

## 58 Emergency-stop enclosures page 59 | Enclosure page 61

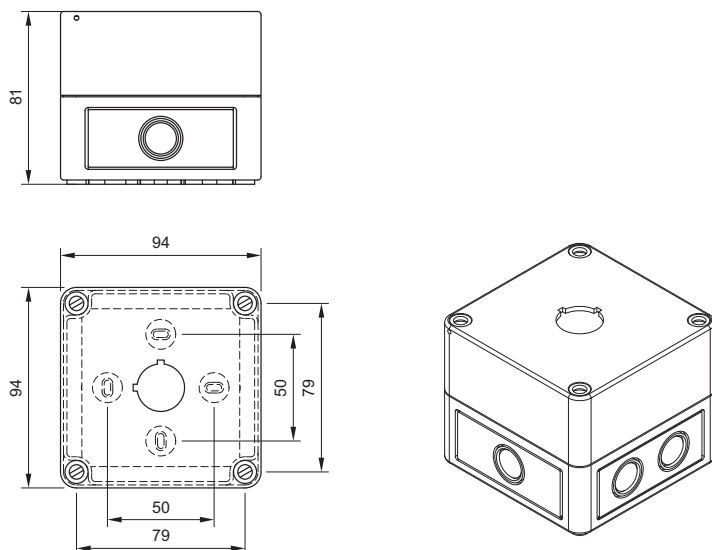

## 59 Enclosure page 61

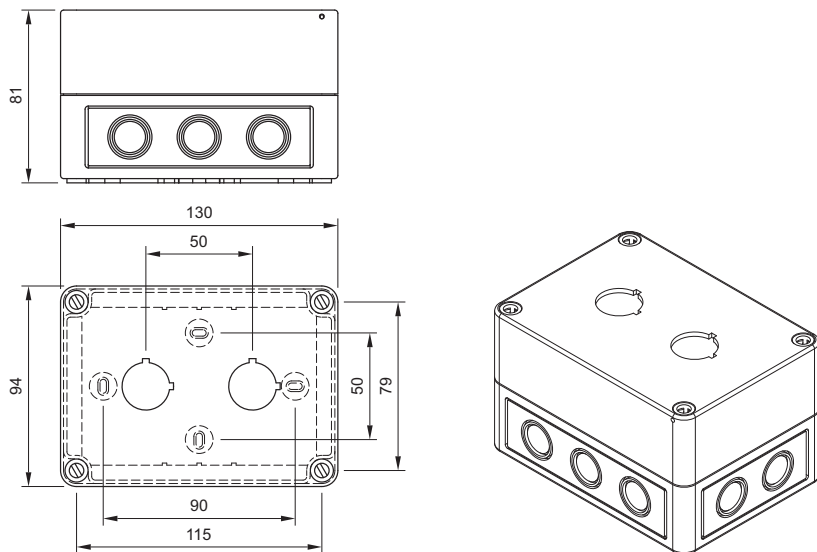

60 Enclosure page 61

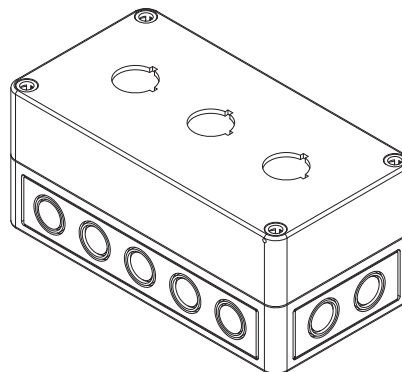
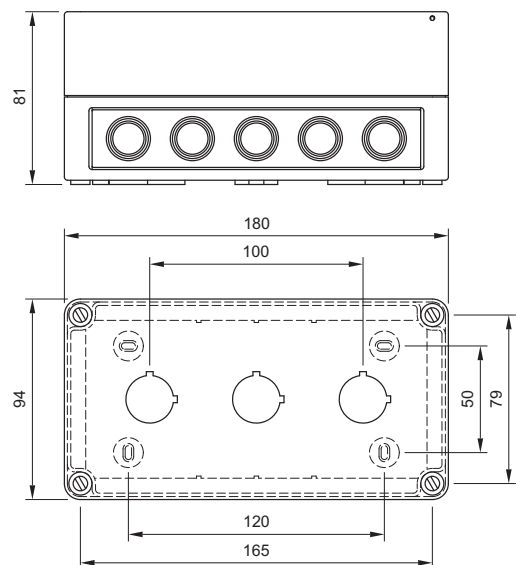

61 Enclosure page 61

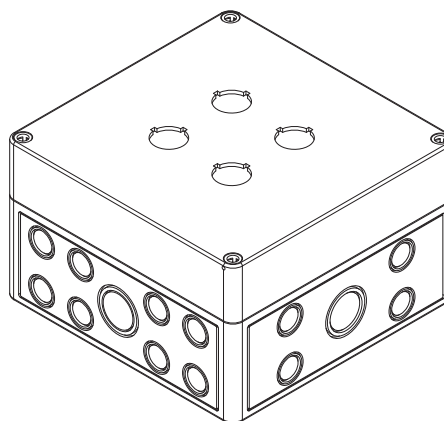
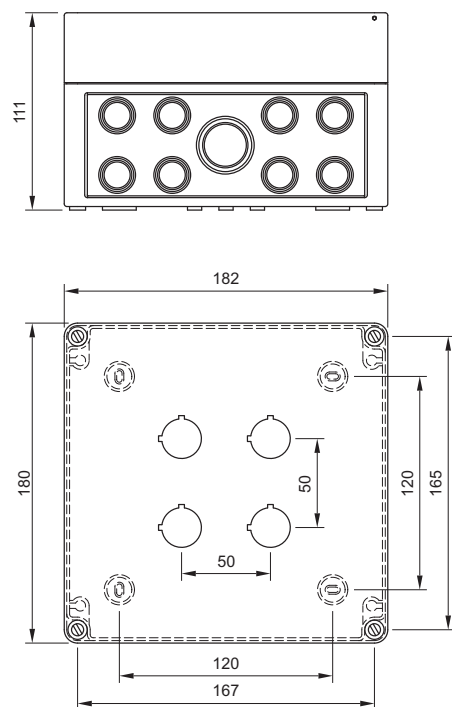

Technical drawing of a rectangular plate. The plate has a central circular hole and eight surrounding circular holes arranged in two rows of four. A vertical dimension line on the left indicates a height of 111.

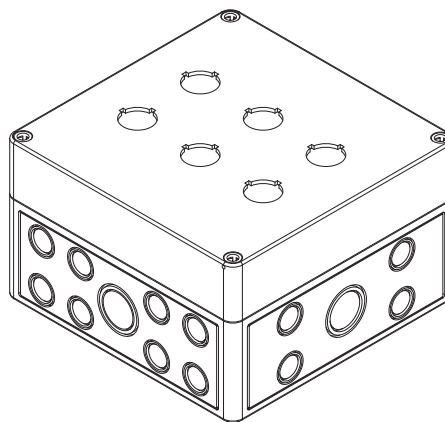
[illegible]

64 Rotary selector switch actuator, short lever page 30

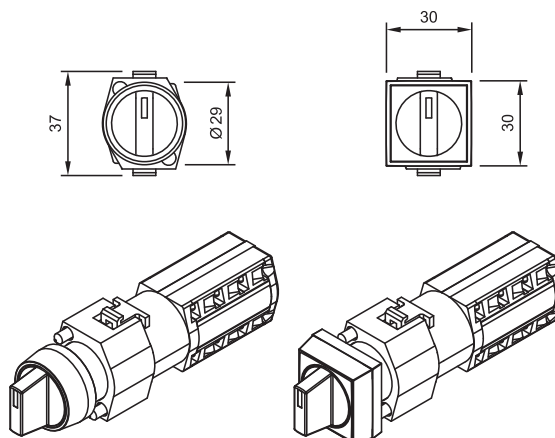
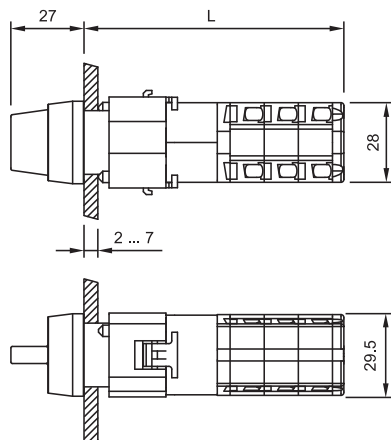

Stages	L
1	66.5
2	78.5
3	90.5
4	102.5
5	114.5
6	126.5
7	138.5
8	150.5

65 Rotary selector switch actuator, long lever page 30

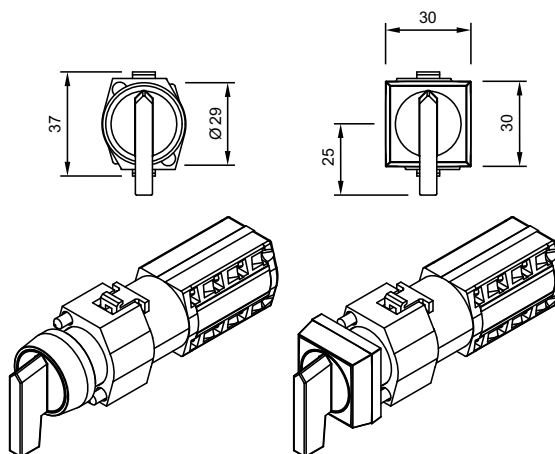
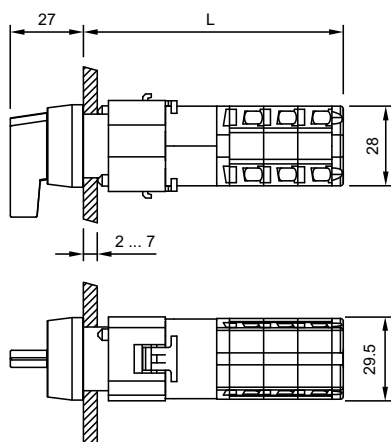

Stages	L
1	66.5
2	78.5
3	90.5
4	102.5
5	114.5
6	126.5
7	138.5
8	150.5

66 Rotary selector switch actuator, short lever, flush mounting page 43

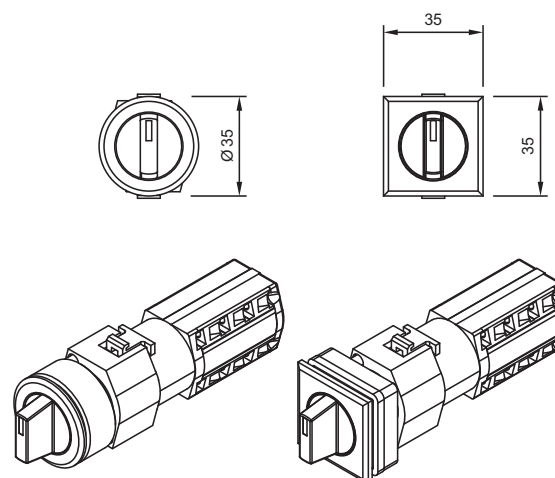
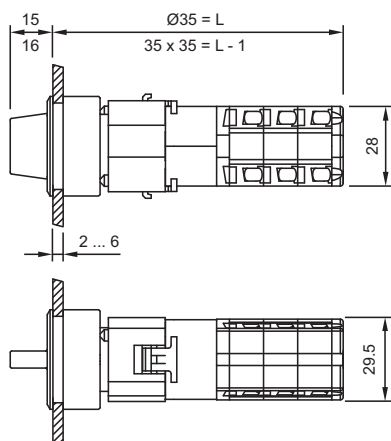

Stages	L
1	78.5
2	90.5
3	102.5
4	114.5
5	126.5
6	138.5
7	150.5
8	162.5

## 67 Rotary selector switch actuator, long lever, flush mounting page 43

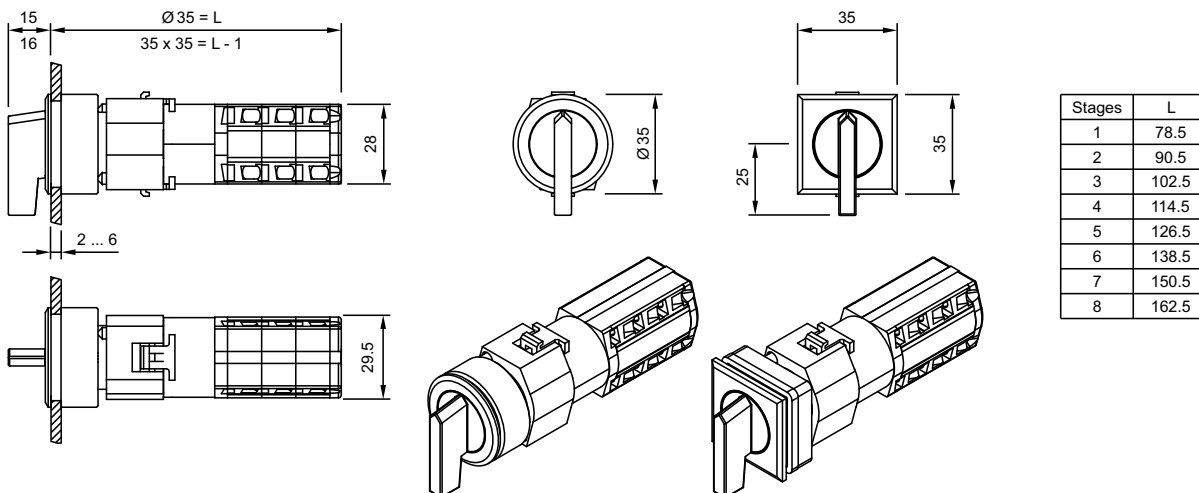

## 68 Keylock rotary switch actuator, flush mounting page 44

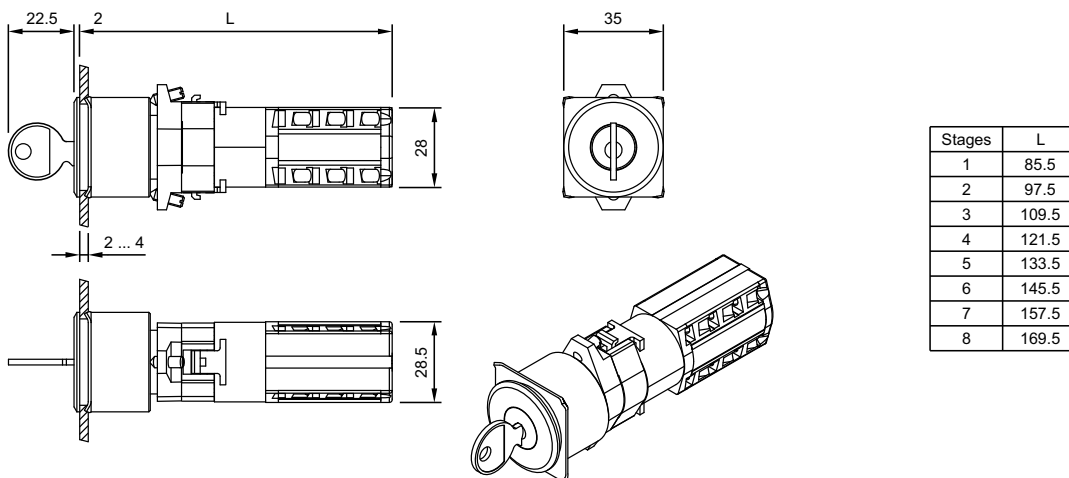

## Circuit drawing

### 1 Buzzer page 17 | Buzzer, flush mounting page 32

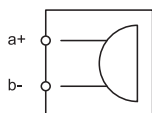

### 2 Diode block page 56

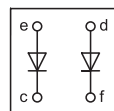

### 3 Pushbutton actuator page 18 | Mushroom-head pushbutton actuator page 23 | Pushbutton actuator, flush mounting page 33 | Illuminated pushbutton actuator, flush mounting page 35 | Mushroom-head pushbutton actuator, flush mounting page 36



### 4 Pushbutton actuator page 18 | Mushroom-head pushbutton actuator page 23 | Pushbutton actuator, flush mounting page 33 | Illuminated pushbutton actuator, flush mounting page 35 | Mushroom-head pushbutton actuator, flush mounting page 36



## 5 Capacitor block page 57

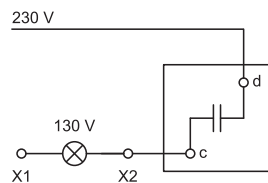

**6 Indicator full-face illumination compact** page 12 | **Indicator full face illumination** page 13 | **Indicator front illumination** page 14 | **Flasher full face illumination** page 15 | **Flasher front illumination** page 16 | **Indicator, flush mounting** page 31 | **Flasher, flush mounting** page 32 | **Indicator actuator for Indicator compact** page 62 | **Lamp block** page 63 | **Lamp block** page 65 | **Lamp block** page 68 | **Lamp block** page 69 | **Lamp block** page 72 | **Lamp block** page 74



**7 Emergency-stop pushbutton actuator, foolproof EN IEC 60947-5-5** page 21 | **Stop pushbutton actuator** page 22 | **Stop pusbutton actuator, flush mounting** page 36



**8 Switching element** page 50 | **Switching element for ring cable shoe** page 51 | **Switching element for Emergency-stop pushbutton** page 52



**9 Switching element** page 50 | **Switching element for ring cable shoe** page 51 | **Switching element for Emergency-stop pushbutton** page 52



## 10 Lamp transformer page 57

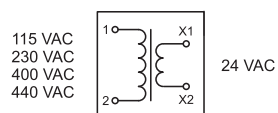

## 11 Resistor block page 57

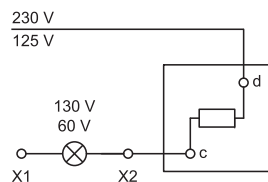

## 12 Resistor-diode block page 58

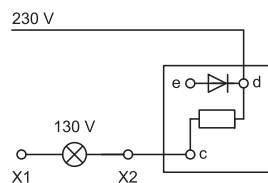



## 13 Flasher element page 49

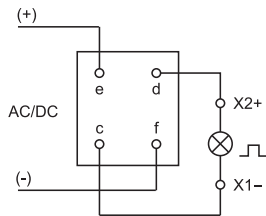

## 14 Rotary selector switching element 30° page 53

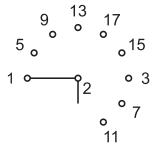

## 15 Rotary selector switching element 30° page 53

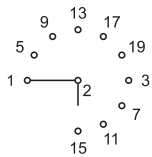

## 16 Rotary selector switching element 30° page 53

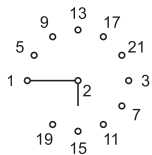

## 17 Rotary selector switching element 30° page 53

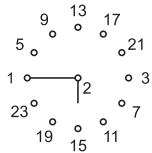

## 18 Rotary selector switching element 45° page 53

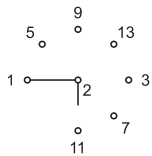

## 19 Rotary selector switching element 45° page 53

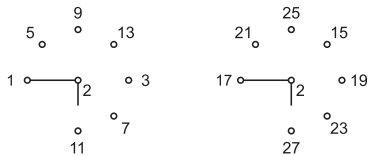

## 20 Rotary selector switching element 45° page 53

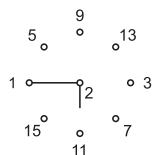

## 21 Rotary selector switching element 45° page 53

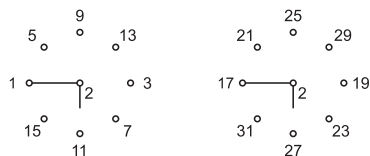

## 22 Rotary selector switching element 60° page 54

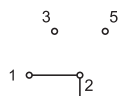

## 23 Rotary selector switching element 60° page 54



## 24 Rotary selector switching element 60° page 54

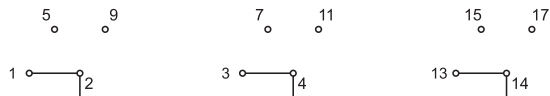

## 25 Rotary selector switching element 60° page 54

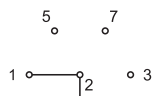

## 26 Rotary selector switching element 60° page 54



## 27 Rotary selector switching element 60° page 54

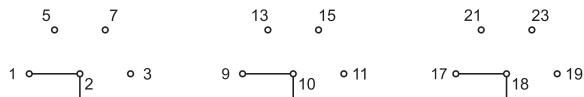

## 28 Rotary selector switching element 60° page 54

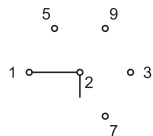

## 29 Rotary selector switching element 60° page 54

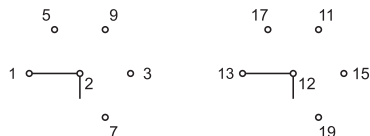

## 30 Rotary selector switching element 60° page 54

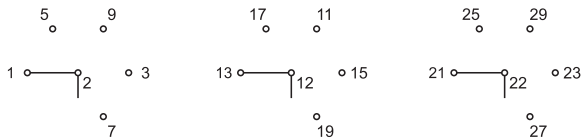

## 31 Rotary selector switching element 60° page 54

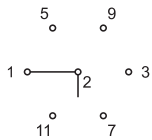

## 32 Rotary selector switching element 60° page 54

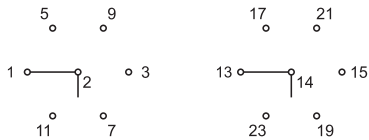

## 33 Rotary selector switching element 60° page 54

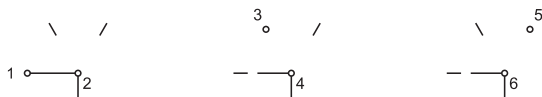

## 34 Rotary selector switching element 60° page 54



## 35 Illuminated pushbutton actuator page 20 | Mushroom-head pushbutton actuator illuminated page 24 | Illuminated pushbutton actuator, flush mounting page 35

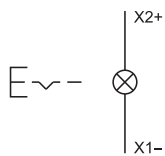

## 36 Selector switch actuator 3 positions, short lever page 28 | Selector switch actuator 3 positions, short lever, flush mounting page 41 | Selector switch actuator 3 positions, long lever, flush mounting page 42



## 37 Selector switch actuator 3 positions, short lever page 28 | Selector switch actuator 3 positions, long lever long page 29 | Selector switch actuator 3 positions, short lever, flush mounting page 41 | Selector switch actuator 3 positions, long lever, flush mounting page 42



## 38 Selector switch actuator 3 positions, short lever page 28 | Selector switch actuator 3 positions, long lever long page 29 | Selector switch actuator 3 positions, short lever, flush mounting page 41 | Selector switch actuator 3 positions, long lever, flush mounting page 42

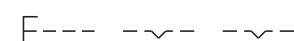

## 39 Selector switch actuator 2 positions, short lever page 27 | Selector switch actuator 2 positions, long lever page 27 | Selector switch actuator 2 positions, short lever, flush mounting page 39 | Selector switch actuator 2 positions, long lever, flush mounting page 40



**40 Selector switch actuator 2 positions, short lever** page 27 | **Selector switch actuator 2 positions, long lever** page 27 | **Selector switch actuator 2 positions, short lever, flush mounting** page 39 | **Selector switch actuator 2 positions, long lever, flush mounting** page 40

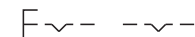

**41 Selector switch actuator 3 positions, short lever** page 28 | **Selector switch actuator 3 positions, long lever** page 29 | **Selector switch actuator 3 positions, short lever, flush mounting** page 41 | **Selector switch actuator 3 positions, long lever, flush mounting** page 42



**42 Selector switch actuator 3 positions, short lever** page 28 | **Selector switch actuator 3 positions, long lever** page 29 | **Selector switch actuator 3 positions, short lever, flush mounting** page 41 | **Selector switch actuator 3 positions, long lever, flush mounting** page 42

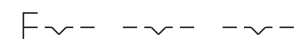

**43 Illuminated pushbutton actuator** page 20 | **Mushroom-head pushbutton actuator illuminated** page 24 | **Illuminated pushbutton actuator, flush mounting** page 35

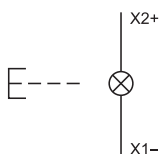

**44 Keylock switch actuator 3 positions** page 26 | **Keylock switch actuator 3 positions, flush mounting** page 38



**45 Keylock switch actuator 3 positions** page 26 | **Keylock switch actuator 3 positions, flush mounting** page 38



**46 Keylock switch actuator 2 positions** page 25 | **Keylock switch actuator 2 positions, flush mounting** page 37

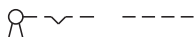

**47 Keylock switch actuator 2 positions** page 25 | **Keylock switch actuator 2 positions, flush mounting** page 37



**48 Keylock switch actuator 3 positions** page 26 | **Keylock switch actuator 3 positions, flush mounting** page 38



**49 Keylock switch actuator 3 positions** page 26 | **Keylock switch actuator 3 positions, flush mounting** page 38



**50 Switching element** page 50 | **Switching element for ring cable shoe** page 51 | **Switching element for Emergency-stop pushbutton** page 52

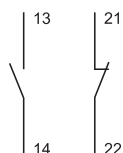

**51 Switching element** page 50 | **Switching element for ring cable shoe** page 51 | **Switching element for Emergency-stop pushbutton** page 52

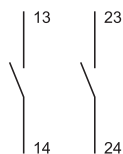

**52 Switching element** page 50 | **Switching element for ring cable shoe** page 51 | **Switching element for Emergency-stop pushbutton** page 52

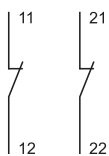

**53 Indicator full-face illumination compact** page 12

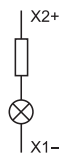

# Index from Typ-Nr.

Typ-Nr.	Page	Typ-Nr.	Page	Typ-Nr.	Page
02-912.1 .....	58	704.000.4 .....	15	704.007.2 .....	14
02-912.2 .....	58	704.000.5 .....	13	704.007.2 .....	16
02-912.3 .....	58	704.000.5 .....	13	704.007.4 .....	14
02-912.4 .....	58	704.000.5 .....	15	704.007.4 .....	16
10-1406.1369 .....	55	704.000.5 .....	15	704.007.5 .....	14
10-1409.1329 .....	55	704.000.6 .....	13	704.007.5 .....	16
10-1412.1279 .....	55	704.000.6 .....	13	704.007.6 .....	14
10-1416.1289 .....	55	704.000.6 .....	15	704.007.6 .....	16
10-1419.1249 .....	55	704.000.6 .....	15	704.007.7 .....	14
10-1420.1219 .....	55	704.000.7 .....	13	704.007.7 .....	16
10-1422.1179 .....	55	704.000.7 .....	13	704.009.0 .....	18
10-1424.1179 .....	55	704.000.7 .....	15	704.009.2 .....	18
10-2506.1082 .....	56	704.000.7 .....	15	704.009.4 .....	18
10-2506.1084 .....	56	704.001.2 .....	13	704.009.5 .....	18
10-2506.1085 .....	56	704.001.2 .....	15	704.009.6 .....	18
10-2506.1086 .....	56	704.001.4 .....	13	704.009.7 .....	18
10-2506.1089 .....	56	704.001.4 .....	15	704.010.0 .....	18
10-2509.1142 .....	56	704.001.5 .....	13	704.010.2 .....	18
10-2509.1144 .....	56	704.001.5 .....	15	704.010.4 .....	18
10-2509.1145 .....	56	704.001.6 .....	13	704.010.5 .....	18
10-2509.1146 .....	56	704.001.6 .....	15	704.010.6 .....	18
10-2509.1149 .....	56	704.001.7 .....	13	704.010.7 .....	18
10-2512.1142 .....	56	704.001.7 .....	15	704.011.0 .....	19
10-2512.1144 .....	56	704.002.2 .....	14	704.011.018 .....	34
10-2512.1145 .....	56	704.002.2 .....	16	704.011.2 .....	19
10-2512.1146 .....	56	704.002.4 .....	14	704.011.218 .....	34
10-2512.1149 .....	56	704.002.4 .....	16	704.011.4 .....	19
10-2513.1142 .....	56	704.002.5 .....	14	704.011.418 .....	34
10-2513.1144 .....	56	704.002.5 .....	16	704.011.5 .....	19
10-2513.1145 .....	56	704.002.6 .....	14	704.011.518 .....	34
10-2513.1146 .....	56	704.002.6 .....	16	704.011.6 .....	19
10-2513.1149 .....	56	704.002.7 .....	14	704.011.618 .....	34
10-2519.1052 .....	56	704.002.7 .....	16	704.011.8 .....	19
10-2519.1054 .....	56	704.003.2 .....	14	704.011.818 .....	34
10-2519.1055 .....	56	704.003.2 .....	16	704.012.0 .....	19
10-2519.1056 .....	56	704.003.4 .....	14	704.012.018 .....	34
10-2519.1059 .....	56	704.003.4 .....	16	704.012.2 .....	19
10-2H24.2052 .....	56	704.003.5 .....	14	704.012.218 .....	34
10-2H24.2054 .....	56	704.003.5 .....	16	704.012.4 .....	19
10-2H24.2055 .....	56	704.003.6 .....	14	704.012.418 .....	34
10-2H24.2056 .....	56	704.003.6 .....	16	704.012.5 .....	19
10-2H24.2059 .....	56	704.003.7 .....	14	704.012.518 .....	34
10-2H25.2042 .....	56	704.003.7 .....	16	704.012.6 .....	19
10-2H25.2044 .....	56	704.006.2 .....	14	704.012.618 .....	34
10-2H25.2045 .....	56	704.006.2 .....	16	704.012.7 .....	19
10-2H25.2046 .....	56	704.006.218 .....	31	704.012.718 .....	34
10-2H25.2049 .....	56	704.006.218 .....	32	704.013.0 .....	19
14-810.002 .....	17	704.006.4 .....	14	704.013.2 .....	19
14-810.902 .....	17	704.006.4 .....	16	704.013.4 .....	19
14-810.910 .....	32	704.006.418 .....	31	704.013.5 .....	19
14-810.918 .....	32	704.006.418 .....	32	704.013.6 .....	19
61-9481.6 .....	59	704.006.5 .....	14	704.013.7 .....	19
61-9481.6 .....	61	704.006.5 .....	16	704.020.2 .....	12
700.004.0 .....	61	704.006.518 .....	31	704.020.4 .....	12
700.005.0 .....	61	704.006.518 .....	32	704.020.5 .....	12
700.006.0 .....	60	704.006.6 .....	14	704.020.6 .....	12
704.000.2 .....	13	704.006.6 .....	16	704.020.7 .....	12
704.000.2 .....	13	704.006.618 .....	31	704.021.2 .....	12
704.000.2 .....	15	704.006.618 .....	32	704.021.4 .....	12
704.000.2 .....	15	704.006.7 .....	14	704.021.5 .....	12
704.000.4 .....	13	704.006.7 .....	16	704.021.6 .....	12
704.000.4 .....	13	704.006.718 .....	31	704.021.7 .....	12
704.000.4 .....	15	704.006.718 .....	32	704.022.2 .....	12

# Index from Typ-Nr.

Typ-Nr.	Page	Typ-Nr.	Page	Typ-Nr.	Page
704.022.4	12	704.042.418	33	704.074.3	22
704.022.5	12	704.042.5	18	704.075.2	22
704.022.6	12	704.042.518	33	704.075.218	36
704.022.7	12	704.042.6	18	704.075.3	22
704.024.2	12	704.042.618	33	704.075.310	36
704.024.4	12	704.042.7	18	704.075.318	36
704.024.5	12	704.042.718	33	704.076.0	22
704.024.6	12	704.043.0	18	704.078.0	22
704.024.7	12	704.043.2	18	704.084.2	24
704.029.2	20	704.043.4	18	704.084.4	24
704.029.4	20	704.043.5	18	704.084.5	24
704.029.5	20	704.043.6	18	704.084.6	24
704.029.6	20	704.043.7	18	704.084.7	24
704.029.7	20	704.059.2	20	704.086.2	24
704.030.2	20	704.059.4	20	704.086.4	24
704.030.4	20	704.059.5	20	704.086.5	24
704.030.5	20	704.059.6	20	704.086.6	24
704.030.6	20	704.059.7	20	704.086.7	24
704.030.7	20	704.060.2	20	704.092.0	29
704.032.2	20	704.060.4	20	704.093.0	29
704.032.218	35	704.060.5	20	704.093.010	42
704.032.4	20	704.060.6	20	704.093.018	42
704.032.418	35	704.060.7	20	704.093.0x28	45
704.032.5	20	704.062.2	20	704.094.0	29
704.032.518	35	704.062.218	35	704.095.0	29
704.032.6	20	704.062.4	20	704.095.010	42
704.032.618	35	704.062.418	35	704.095.018	42
704.032.7	20	704.062.5	20	704.095.0T28	45
704.032.718	35	704.062.518	35	704.095.0x28	45
704.033.2	20	704.062.6	20	704.096.0	29
704.033.4	20	704.062.618	35	704.097.0	29
704.033.5	20	704.062.7	20	704.097.010	42
704.033.6	20	704.062.718	35	704.097.018	42
704.033.7	20	704.063.2	20	704.097.0x28	45
704.039.0	18	704.063.4	20	704.098.0	29
704.039.2	18	704.063.5	20	704.099.0	29
704.039.4	18	704.063.6	20	704.099.010	42
704.039.5	18	704.063.7	20	704.099.018	42
704.039.6	18	704.064.2	21	704.099.0x28	45
704.039.7	18	704.066.2	21	704.100.0	27
704.040.0	18	704.070.0	23	704.101.0	27
704.040.2	18	704.070.2	23	704.101.010	40
704.040.4	18	704.070.4	23	704.101.018	40
704.040.5	18	704.070.5	23	704.101.018KN	43
704.040.6	18	704.071.0	23	704.101.0KN	30
704.040.7	18	704.071.2	23	704.101.0x28	44
704.041.0	18	704.071.210	36	704.101.110KN	43
704.041.018	33	704.071.218	36	704.101.118KN	43
704.041.2	18	704.071.4	23	704.101.1KN	30
704.041.218	33	704.071.410	36	704.102.0	27
704.041.4	18	704.071.418	36	704.103.0	27
704.041.418	33	704.071.5	23	704.103.018	40
704.041.5	18	704.072.0	23	704.103.0x28	44
704.041.518	33	704.072.2	23	704.113.0	26
704.041.6	18	704.072.4	23	704.113.018	38
704.041.618	33	704.072.5	23	704.114.0	26
704.041.8	18	704.073.0	23	704.114.018	38
704.041.818	33	704.073.2	23	704.115.0	26
704.042.0	18	704.073.210	36	704.115.018	38
704.042.018	33	704.073.4	23	704.116.0	26
704.042.2	18	704.073.5	23	704.116.018	38
704.042.218	33	704.074.2	22	704.117.0	26
704.042.4	18	704.074.210	36	704.117.018	38

# Index from Typ-Nr.

Typ-Nr.	Page	Typ-Nr.	Page	Typ-Nr.	Page
704.118.0	26	704.203.5	14	704.229.400	35
704.118.018	38	704.203.5	16	704.229.5	20
704.120.0	25	704.203.6	14	704.229.500	35
704.120.018	37	704.203.6	16	704.229.6	20
704.121.0	25	704.203.7	14	704.229.600	35
704.121.018	37	704.203.7	16	704.229.7	20
704.122.0	25	704.206.2	14	704.229.700	35
704.122.018	37	704.206.2	16	704.230.2	20
704.123.0	25	704.206.200	31	704.230.208	35
704.123.018	37	704.206.200	32	704.230.4	20
704.123.018KN	44	704.206.4	14	704.230.408	35
704.123.118KN	44	704.206.4	16	704.230.5	20
704.124.0	26	704.206.400	31	704.230.508	35
704.124.018	38	704.206.400	32	704.230.6	20
704.151.XXX	46	704.206.5	14	704.230.608	35
704.152.XXX	46	704.206.5	16	704.230.7	20
704.153.XXX	46	704.206.500	31	704.230.708	35
704.154.XXX	46	704.206.500	32	704.239.0	18
704.155.XXX	46	704.206.6	14	704.239.000	33
704.199.2	13	704.206.6	16	704.239.2	18
704.199.2	15	704.206.600	31	704.239.200	33
704.199.4	13	704.206.600	32	704.239.4	18
704.199.4	15	704.206.7	14	704.239.400	33
704.199.5	13	704.206.7	16	704.239.5	18
704.199.5	15	704.206.700	31	704.239.500	33
704.199.6	13	704.206.700	32	704.239.6	18
704.199.6	15	704.207.2	14	704.239.600	33
704.199.7	13	704.207.2	16	704.239.7	18
704.199.7	15	704.207.4	14	704.239.700	33
704.200.2	13	704.207.4	16	704.240.0	18
704.200.2	15	704.207.5	14	704.240.008	33
704.200.4	13	704.207.5	16	704.240.2	18
704.200.4	15	704.207.6	14	704.240.208	33
704.200.5	13	704.207.6	16	704.240.4	18
704.200.5	15	704.207.7	14	704.240.408	33
704.200.6	13	704.207.7	16	704.240.5	18
704.200.6	15	704.209.0	18	704.240.508	33
704.200.7	13	704.209.000	33	704.240.6	18
704.200.7	15	704.209.2	18	704.240.608	33
704.202.2	14	704.209.200	33	704.240.7	18
704.202.2	16	704.209.4	18	704.240.708	33
704.202.208	31	704.209.400	33	704.259.2	20
704.202.208	32	704.209.5	18	704.259.200	35
704.202.4	14	704.209.500	33	704.259.4	20
704.202.4	16	704.209.6	18	704.259.400	35
704.202.408	31	704.209.600	33	704.259.5	20
704.202.408	32	704.209.7	18	704.259.500	35
704.202.5	14	704.209.700	33	704.259.6	20
704.202.5	16	704.210.0	18	704.259.600	35
704.202.508	31	704.210.008	33	704.259.7	20
704.202.508	32	704.210.2	18	704.259.700	35
704.202.6	14	704.210.208	33	704.260.2	20
704.202.6	16	704.210.4	18	704.260.208	35
704.202.608	31	704.210.408	33	704.260.4	20
704.202.608	32	704.210.5	18	704.260.408	35
704.202.7	14	704.210.508	33	704.260.5	20
704.202.7	16	704.210.6	18	704.260.508	35
704.202.708	31	704.210.608	33	704.260.6	20
704.202.708	32	704.210.7	18	704.260.608	35
704.203.2	14	704.210.708	33	704.260.7	20
704.203.2	16	704.229.2	20	704.260.708	35
704.203.4	14	704.229.200	35	704.292.0	29
704.203.4	16	704.229.4	20	704.292.000	42



# Index from Typ-Nr.

Typ-Nr.	Page	Typ-Nr.	Page	Typ-Nr.	Page
704.292.008	42	704.407.018	41	704.601.6	70
704.294.0	29	704.408.0	28	704.601.61	71
704.294.000	42	704.409.0	28	704.601.8	70
704.294.008	42	704.409.010	41	704.601.81	71
704.296.0	29	704.409.018	41	704.601.9	70
704.296.000	42	704.410.0	27	704.601.91	71
704.296.008	42	704.411.0	27	704.602.0	65
704.298.0	29	704.411.010KN	43	704.602.0	70
704.298.000	42	704.411.018	39	704.602.2	65
704.298.008	42	704.411.110KN	43	704.602.2	70
704.300.0	27	704.411.118KN	43	704.602.4	65
704.300.000	40	704.411.1KN	30	704.602.4	70
704.300.008	40	704.412.0	27	704.602.5	65
704.300.100KN	43	704.413.0	27	704.602.5	70
704.300.108KN	43	704.413.010	39	704.602.6	65
704.300.1KN	30	704.413.018	39	704.602.6	70
704.302.0	27	704.502.0	28	704.602.7	65
704.302.000	40	704.502.000	41	704.602.7	70
704.302.008	40	704.502.008	41	704.603.2	62
704.333.0	26	704.504.0	28	704.603.2	63
704.333.000	38	704.504.000	41	704.603.4	62
704.333.008	38	704.504.008	41	704.603.4	63
704.334.0	26	704.506.0	28	704.603.5	62
704.334.000	38	704.506.000	41	704.603.5	63
704.334.008	38	704.506.008	41	704.603.6	62
704.335.0	26	704.508.0	28	704.603.6	63
704.335.000	38	704.508.000	41	704.603.7	62
704.335.008	38	704.508.008	41	704.603.7	63
704.336.0	26	704.510.0	27	704.608.7	62
704.336.000	38	704.510.000	39	704.608.7	63
704.336.008	38	704.510.008	39	704.608.9	62
704.337.0	26	704.510.100KN	43	704.608.9	63
704.337.000	38	704.510.108KN	43	704.609.7	65
704.337.008	38	704.510.1KN	30	704.609.7	70
704.338.0	26	704.512.0	27	704.609.9	65
704.338.000	38	704.512.000	39	704.609.9	70
704.338.008	38	704.512.008	39	704.610.7	66
704.340.0	25	704.600.0	67	704.610.9	66
704.340.000	37	704.600.0	71	704.611.2	66
704.340.008	37	704.600.1	67	704.611.4	66
704.341.0	25	704.600.1	71	704.611.5	66
704.341.000	37	704.600.1A	67	704.611.7	66
704.341.008	37	704.600.1A	71	704.630.1	62
704.342.0	25	704.600.2	67	704.631.1	70
704.342.000	37	704.600.2	72	704.632.1	70
704.342.008	37	704.600.3	67	704.633.1	65
704.343.0	25	704.600.3	72	704.633.1	65
704.343.000	37	704.600.5/A	67	704.642.0	62
704.343.008	37	704.600.5/A	72	704.642.1	62
704.344.0	26	704.600.6	67	704.642.2	62
704.344.000	38	704.600.6	71	704.701.0	69
704.344.008	38	704.600.7	67	704.701.0	74
704.402.0	28	704.600.7	71	704.701.4	69
704.403.0	28	704.600.9	67	704.701.4	74
704.403.010	41	704.600.9	71	704.701.6	69
704.403.018	41	704.601.0	70	704.701.6	74
704.404.0	28	704.601.01	71	704.702.0	73
704.405.0	28	704.601.2	70	704.702.2	68
704.405.010	41	704.601.21	71	704.702.2	68
704.405.018	41	704.601.4	70	704.702.2	73
704.406.0	28	704.601.41	71	704.702.4	68
704.407.0	28	704.601.5	70	704.702.4	68
704.407.010	41	704.601.51	71	704.702.4	73

# Index from Typ-Nr.

Typ-Nr.	Page	Typ-Nr.	Page	Typ-Nr.	Page
704.702.5	68	704.900.2B	51	704.912.1	52
704.702.5	68	704.900.3	51	704.912.2	50
704.702.5	73	704.900.3B	51	704.912.2	52
704.702.6	68	704.900.4	50	704.912.3	50
704.702.6	68	704.900.4B	51	704.912.3	52
704.702.6	73	704.900.5	50	704.912.4	50
704.702.7	68	704.900.5B	51	704.912.4	52
704.702.7	68	704.901.1	50	704.912.5	50
704.702.7	73	704.901.1/D	50	704.912.5	52
704.702.9	73	704.901.2	50	704.915.1	50
704.703.2	64	704.901.2/D	50	704.915.1	52
704.703.4	64	704.901.3	51	704.915.1/D	50
704.703.5	64	704.901.3/D	51	704.915.1/D	52
704.703.6	64	704.901.4	50	704.915.2	50
704.703.7	64	704.901.4/D	50	704.915.2	52
704.706.7	64	704.901.5	50	704.915.2/D	50
704.707.7	69	704.901.5/D	50	704.915.2/D	52
704.707.7	73	704.902.1	50	704.915.3	50
704.708.7	64	704.902.2	50	704.915.3	52
704.708.9	64	704.902.3	51	704.915.3/D	50
704.709.7	68	704.902.4	50	704.915.3/D	52
704.709.7	73	704.902.5	50	704.915.4	50
704.709.9	68	704.905.1	50	704.915.4	52
704.709.9	73	704.905.1/D	50	704.915.4/D	50
704.730.0	64	704.905.2	50	704.915.4/D	52
704.730.1	64	704.905.2/D	50	704.915.5	50
704.731.0	73	704.905.3	51	704.915.5	52
704.731.1	73	704.905.3/D	51	704.915.5/D	50
704.732.0	73	704.905.4	50	704.915.5/D	52
704.732.1	73	704.905.4/D	50	704.925.0	47
704.733.0	68	704.905.5	50	704.925.2	47
704.733.1	68	704.905.5/D	50	704.925.3	47
704.741.0	73	704.910.1	50	704.925.7	48
704.741.8	73	704.910.1	52	704.927.0	58
704.742.0	73	704.910.1B	51	704.927.4	58
704.742.8	73	704.910.2	50	704.928.18	48
704.743.0	68	704.910.2	52	704.928.28	48
704.743.8	68	704.910.2B	51	704.928.38	48
704.8A230	54	704.910.3	50	704.940.8	60
704.8A231	54	704.910.3	52	704.940.9	60
704.8A232	54	704.910.3B	51	704.941.0	57
704.8A233	54	704.910.4	50	704.941.1	60
704.8A234	53	704.910.4	52	704.941.5	57
704.8A235	53	704.910.4B	51	704.941.9	58
704.8A236	53	704.910.5	50	704.942.0	57
704.8A237	53	704.910.5	52	704.942.5	56
704.8A238	53	704.910.5B	51	704.943.0	49
704.8A239	53	704.911.1	50	704.943.1	49
704.8A250	54	704.911.1	52	704.943.2	49
704.8A251	54	704.911.1B	51	704.943.5	49
704.8A252	54	704.911.2	50	704.945.0	59
704.8A253	54	704.911.2	52	704.945.1	61
704.8A254	53	704.911.2B	51	704.945.2	61
704.8A255	53	704.911.3	50	704.945.3	61
704.8A270	54	704.911.3	52	704.945.4	61
704.8A271	54	704.911.3B	51	704.945.5	61
704.8A272	54	704.911.4	50	704.945.6	59
704.8A639	53	704.911.4	52	704.945.6	61
704.8A730	54	704.911.4B	51	704.945.7	59
704.8A731	54	704.911.5	50	704.945.8	59
704.900.1	50	704.911.5	52	704.950.0	63
704.900.1B	51	704.911.5B	51	704.950.0	65
704.900.2	50	704.912.1	50	704.950.0	68

# Index from Typ-Nr.

Typ-Nr.	Page	Typ-Nr.	Page	Typ-Nr.	Page
704.950.0 .....	69	704.963.6 .....	58		
704.950.0 .....	72	704.963.7 .....	58		
704.950.0 .....	74	704.963.8 .....	58		
704.950.0B .....	63	704.964.5 .....	54		
704.950.0B .....	65	704.964.7 .....	48		
704.950.0B .....	68	704.964.8 .....	48		
704.950.0B .....	69	704.964.9 .....	48		
704.950.0B .....	72	704.965.1 .....	54		
704.950.0B .....	74	704.965.2 .....	54		
704.950.1 .....	63	704.965.3 .....	54		
704.950.1 .....	65	704.965.4 .....	54		
704.950.1 .....	68	704.965.5 .....	54		
704.950.1 .....	69	704.965.6 .....	54		
704.950.1 .....	72	704.965.7 .....	54		
704.950.1 .....	74	704.965.8 .....	54		
704.950.1/D .....	63	704.965.9 .....	54		
704.950.1/D .....	65	704.966.0 .....	54		
704.950.1/D .....	68	704.966.1 .....	54		
704.950.1/D .....	69	704.966.2 .....	54		
704.950.1/D .....	72	704.968.0 .....	47		
704.950.1/D .....	74	704.968.1 .....	47		
704.950.2/D .....	63	704.968.2 .....	47		
704.950.2/D .....	65	704.968.3 .....	47		
704.950.2/D .....	68	704.968.4 .....	47		
704.950.2/D .....	69	704.968.5 .....	47		
704.950.2/D .....	72	704.970.3 .....	57		
704.950.2/D .....	74	704.970.4 .....	57		
704.950.5 .....	63	704.970.5 .....	57		
704.950.5 .....	64	704.970.6 .....	57		
704.950.5 .....	67	704.989.0 .....	48		
704.950.5 .....	69	704.990.0 .....	61		
704.950.5 .....	72	98-968 .....	60		
704.950.5 .....	74				
704.953.0 .....	67				
704.953.0 .....	72				
704.954.0 .....	59				
704.955.0 .....	66				
704.955.0 .....	71				
704.955.1 .....	66				
704.955.1 .....	71				
704.955.3 .....	66				
704.955.3 .....	71				
704.955.4 .....	66				
704.955.4 .....	71				
704.955.9 .....	66				
704.955.9 .....	71				
704.955.9E .....	66				
704.955.9E .....	71				
704.960.0 .....	59				
704.960.4 .....	48				
704.960.5 .....	63				
704.960.5 .....	64				
704.960.5 .....	67				
704.960.5 .....	69				
704.960.5 .....	72				
704.960.5 .....	74				
704.960.8 .....	59				
704.960.9 .....	60				
704.963.0 .....	58				
704.963.1 .....	58				
704.963.2 .....	58				
704.963.3 .....	58				
704.963.5 .....	58				



	<b>EAO AG</b>
	Tannwaldstrasse 88
	4601 Olten, Switzerland
<b>E-mail</b>	info@eao.com
<b>Website</b>	www.eao.com
	<b>Austria</b>
Phone	+49 201 85 87 0
Fax	+49 201 85 87 210
E-mail	sales.ede@eao.com
	<b>Belgium</b>
Phone	+32 3 777 82 36
Fax	+32 3 777 84 19
E-mail	sales.ebl@eao.com
	<b>China</b>
Phone	+852 27 86 91 41
Fax	+852 27 86 95 61
E-mail	sales.ehk@eao.com
	<b>France</b>
Phone	+33 1 64 43 37 37
Fax	+33 1 64 43 37 49
E-mail	sales.esf@eao.com
	<b>Germany</b>
Phone	+49 201 85 87 0
Fax	+49 201 85 87 210
E-mail	sales.ede@eao.com
	<b>Italy</b>
Phone	+39 035 481 0189
Fax	+39 035 481 3786
E-mail	sales.eit@eao.com
	<b>Japan</b>
Phone	+81 3 5401 0953
Fax	+81 3 5444 0345
E-mail	sales.esj@eao.com
	<b>Netherlands</b>
Phone	+31 78 653 17 00
Fax	+31 78 653 17 99
E-mail	sales.enl@eao.com
	<b>Sweden</b>
Phone	+46 8 683 86 60
Fax	+46 8 724 29 12
E-mail	sales.esw@eao.com
	<b>Switzerland</b>
Phone	+41 62 388 95 00
Fax	+41 62 388 95 55
E-mail	sales.ech@eao.com
	<b>United Kingdom</b>
Phone	+44 1444 236 000
Fax	+44 1444 236 641
E-mail	sales.euk@eao.com
	<b>USA</b>
Phone	+1 203 877 4577
Fax	+1 203 877 3694
E-mail	sales.eus@eao.com
	<b>Other Countries</b>
Phone	+41 62 286 92 10
Fax	+41 62 296 21 62
E-mail	info@eao.com

