THIS IS A C.A.D. GENERATED DRAWING
DO NOT MAKE MANUAL REVISIONS TO MASTER.

ISSUE NUMBER	
ORIGINAL	1
REF. TO RoHS ADDED; PLATING ON TAIL WAS TIN. R. BLAKELY AUG.3/06	2

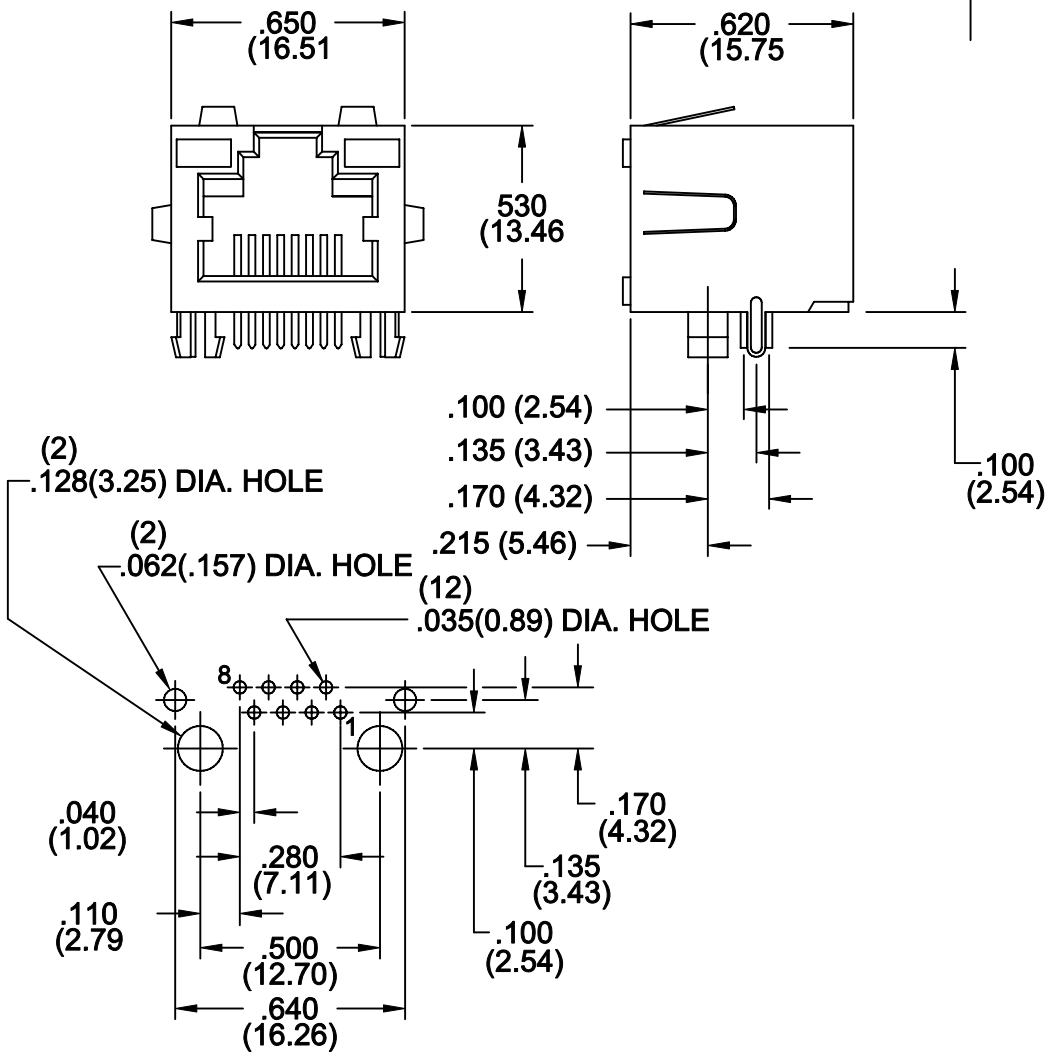

MATERIALS:

HOUSING: THERMOPLASTIC, UL94V-O
COLOR BLACK.

CONTACTS: PHOSPHOR BRONZE,WITH 10 MICROINCHES
OF GOLD OVER NICKEL ALL OVER

SHIELD: COPPER ALLOY TIN PLATED

A20-108-260-010 GOLD FLASH
A20-108-360-010 15 MICROINCHES OF GOLD
A20-108-660-010 30 MICROINCHES OF GOLD
A20-108-960-010 50 MICROINCHES OF GOLD

THIS SERIES FULLY CONFORMS TO THE EUROPEAN UNION DIRECTIVES 2002/95/EC AND 2002/96/EC FOR RoHS COMPLIANCY.

RoHS COMPLIANT

SINGLE PORT, 8 POSITIONS WITH (NO) LED'S
SHIELDED R/ANGLE PCB

ACAD REFERENCE NO. A20-108-260-010		
DRAWN: R.BLAKELY	DATE: AUG.8/05	
CHECKED:	DATE:	
SCALE:	SHEET 1 OF 1	
DRAWING NUMBER A20-108-260-010		ISSUE 5

EDAC INC
TORONTO, ONTARIO
CANADA
YOUR CONNECTION TO QUALITY & SERVICE

THESE DRAWINGS AND SPECIFICATIONS ARE THE PROPERTY OF EDAC INC.,AND SHALL NOT BE REPRODUCED,OR COPIED OR USED AS THE BASIS FOR THE MANUFACTURE OR SALE OF APPARATUS WITHOUT WRITTEN PERMISSION.

Downloaded from Elcodis.com electronic components distributor