X

Kontaktanordnung
contact arrangement

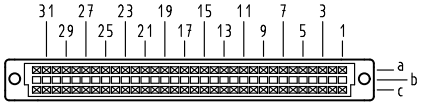

64 Einlöt-Kontakte
64 solder-contacts

⊠ = Einlöt-Kontakt
= *solder-contact*

■ = kinked Einlöt-Kontakt
= *kinked solder-contact*

□ = Kontaktposition nicht belegt
= *position without contact*

X

(Lochbild)
(board drillings)

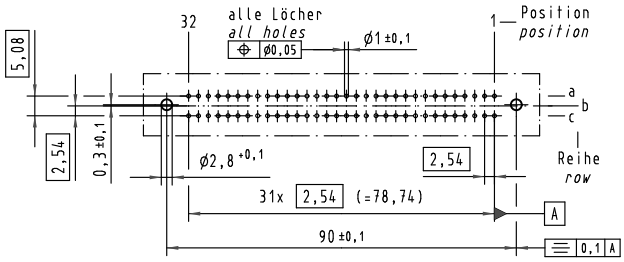

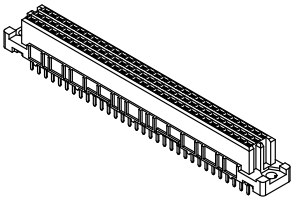

Z
2 : 1

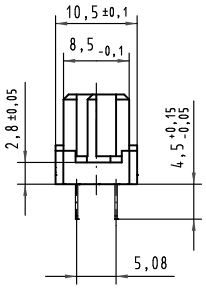

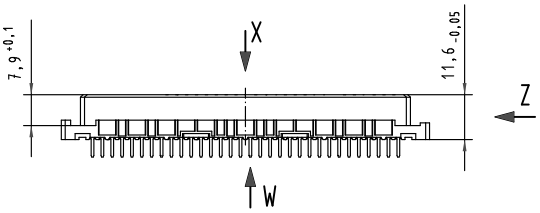

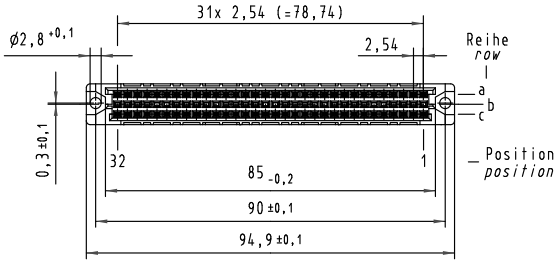

W
10 : 1
Querschnitt der Lötanschlüsse:
cross-section of solder terminations:

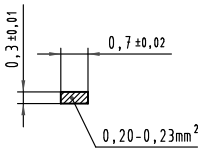

09 03 264 7825	3	Au über/over Ni
09 03 264 6825	2	Au über/over Ni
09 03 264 2825	1	Au über/over Ni
Bestell-Nr. *part-no.*	Anforderungsstufe nach IEC *performance level acc.to IEC*	Kontaktoberfläche *contact plating*

All Dimensions in mm
Original Size DIN A 3

Mod.	Dat.	Name
34650	13.08.07	Cla
34158	18.01.07	LehT
30815	20.02.02	Rie.
26080	31.08.99	Rie.
25071	22.10.98	Hm.
22858		

Techn. Character.

	Dat.	Name
Detail.	02.12.97	Dyc.
Insp.	02.12.97	G.F.
Stand.		

Maßstab/*Scale* 1:1 2:1 10:1

HARTING Electronics GmbH & Co. KG
D-32339 ESPELKAMP

Nicht tolerierte Maße/*Free size tolerances*
IEC 60603-2

har-bus C Federleiste
Einlöt 4,5 , 64 pol.
har-bus C female connector
solder 4,5 , 64 pol.

TB 09 03 264 x825

Blatt/*page* /
Sub.

Alle Rechte vorbehalten/ *All rights reserved*

Downloaded from Elcodis.com electronic components distributor