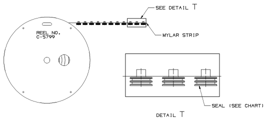

SEAL/MYLAR ASSEMBLY DETAIL

NOTES

1. THE MYLAR TAPE IS ONLY A CARRIER USED AS A PROCESS AID AND IS NOT PART OF THE FINAL HARNESS ASSEMBLY.
2. WHEN PARTS ARE SHIPPED, THEY MUST BE PACKED IN PLASTIC BAGS OR SHIPPING CONTAINERS MUST BE LINED WITH PLASTIC LINERS. BAGS OR LINERS MUST BE SEALED TO AVOID ENTRY OF FOREIGN MATTER.

SCALE NONE

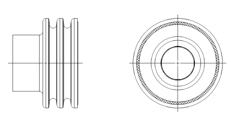

OPTIONAL CONSTRUCTION 1
(ANTI-STICK RING)

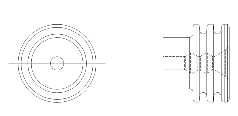

OPTIONAL CONSTRUCTION 2
THIS IS THE PREFERRED CONSTRUCTION FOR NEW TOOL BUILDS
(ANTI-STICK RING)

SYMBOL DEFINITION		
A DIMENSION WITHOUT AN INSPECTION REPORT SYMBOL ( ) DOES NOT REQUIRE INSPECTION. IT MAY BE CONTROLLED ON THE INDIVIDUAL COMPONENT DRAWING.	TOTAL NO OF INSPECTIONS REQUIRED	7
	LAST NO. USED	5

MISSING SYMBOLS
NO MISSING SYMBOL NUMBER

DATE	STG	REV	N/P	CHG	ZONE	REVISION HISTORY	AUTH	DR	APVD 1	APVD 2
16N099	R	001	-	-		REDRAWN TO PD	990009	JLZ	RCH	RH
16N099	R	002	-	-		15324993-97 - RELEASED	990005	JLZ	RCH	RH
07N000	R	003	-	-		15324993-97 - REVISED	202978	JLZ	EAR	JR
07N000	R	004	-	-		15397197 - RELEASED	000005	HH	EAR	JR
15MR04	R	05	-	-		12052668 & 12052387 PER NIN EWO BGLTS; ALL PARTS - UPDATED MATERIAL SPECS	251587	RH	RH	MR
18N004	-	06	-	-	-	12052387 & 12052668 - REVISED DRAWING CHART; 12052668 - REVISED DIM "G"	261372	JS	JS	MR
03OC06	R	07	-	-		ALL ACTIVE PARTS - ADDED SEALING RIBS VIEWS, OVERALL LENGTH LABEL, SEALING RIBS LABEL, ANTI-STICK RING OPTIONAL CONSTRUCTION 1 & 2 VIEWS AND DIMS (2 PLCS); REMOVED OPTIONAL CONSTRUCTION VIEWS, CONSTRUCTION LINE VIEWS, TYPES 304-306 DIM ØC FOR TYPE 302, COLUMNS F & G AND REVISED DIMS (2 PLCS); 15324993-97 & 15397197 - MAT'L SPEC WAS M3466 & ADDED ALTERNATE MAT'L SPEC	285215	JBD	FRG	MPR
08JA07	R	08	-	-		10730241, 15344951, 15344032 & 10730240 - ADDED PART NUMBERS AS MYLAR ASSEMBLIES	400035	JTV	FRG	MPR

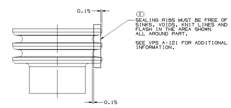

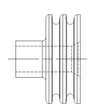

TYPE 302
SAME AS TYPE 301 EXCEPT AS SHOWN

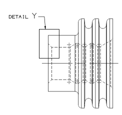

TYPE 303
SAME AS TYPE 301 EXCEPT AS SHOWN

DETAIL Y
SCALE 20:1

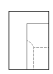

TYPE 301

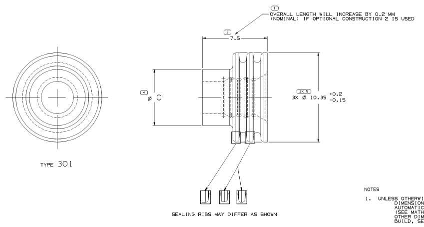

NOTES

1. UNLESS OTHERWISE SPECIFIED AND/OR INDICATED: DIMENSIONS ARE TO FACE OF VIEW SHOWN AND AUTOMATICALLY ROUNDED BY COMPUTER FOR INSPECTION. (SEE MATH MODEL FOR PRECISE DIMENSIONS.) FOR ALL OTHER DIMENSIONS NOT SHOWN BUT REQUIRED FOR TOOL BUILD, SEE MATH MODEL FOR PRECISE TOOL PATH DATA.
2. PARTS ARE TO BE PACKAGED IN SEALED PLASTIC BAGS. GROSS WEIGHT INCLUDING CARTON IS NOT TO EXCEED 34 POUNDS.
3. TO IMPROVE SEAL TO LEAD PROCESSING ON SLIPPERY OR SMOOTH CABLE INSULATION, THE APPLICATION ENGINEER MAY SPECIFY THE NEXT SMALLER SEAL SIZE P/N IN PLACE OF THE INDICATED SEAL FOR THE "CABLE O.D." LISTED IN THE CHART.

MYLAR & CABLE SEAL ASM PART NO	REV	N/P	STATUS	CABLE SEAL PART NO	REV	N/P	STATUS	MATERIAL SPECIFICATION	COLOR (REF ONLY)	ALTERNATE MATERIAL SPECIFICATION	TYPE	CABLE O.D. ±0.05 SEE NOTE #3	C	VOL CM³	EQUIVALENT CABLE SEAL
				15397197	01	AB		M3469002	BLK	M3466002	301	4.5 - 3.61	6	0.305	
10730240	03	AA		15324997	01	AC		M3469038	TAN	M3466038	301	2.15-1.65	6	0.363	12077759
15344032	01	AA		15324996	01	AC		M3469008	BLU	M3466008	301	4.5-3.61	6	0.305	12052668
15344951	01	AA		15324995	01	AC		M3469037	DK RD	M3466037	301	2.85-2.01	6	0.357	12052388
10730241	01	AA		15324994	01	AC		M3469003	GRA	M3466003	301	3.75-2.81	6	0.335	12052387
				15324993	01	AC		M3469007	GRN	M3466007	301	5.15-4.4	6.5	0.293	12052386
12077760	A2	-		12077759	B3	-		M2261029	TAN	-	301	2.15-1.65	6	0.363	15324997
12059260	A2	-		12052668	02	AB		M3471008	BLU	M2261008	301	4.5-3.61	6	0.305	15324996
12059259	A2	-		12052388	A3	-		M2261019	DK RD	-	301	2.85-2.01	6	0.357	15324995
12059258	A2	-		12052387	03	AB		M3471003	GRA	M2261012	301	3.75-2.81	6	0.335	15324994
12059257	A2	-		12052386	A3	-		M2261001	GRN	-	301	5.15-4.4	6.5	0.293	15324993
				12045772	A2	-	OBSOLETE	M2261001	GRN	-	302	4.21-3.5	4.25	0.275	-

DRAWING NUMBER 12010295 — SIZE A1x3 — SCALE 10:1 — FRAME NO 2 OF 2 — SHEET NO 3 OF — STG R — REV 08 — N/P -

DWG TYPE: PART DRAWING
VOLUME (CM³): SEE CHART

(5) PROCESS SENSITIVE DIMENSION
DIMENSIONS ENCLOSED IN ( ) INDICATE REFERENCE DIMENSIONS AND NO TOLERANCE LIMITS ARE ESTABLISHED

THIRD ANGLE PROJECTION

DELPHI
DELPHI PACKARD ELECTRIC SYSTEMS
WARREN, OH

	NAME	DATE
DR		
APVD1	J. HOUGELMAN	13JA89
APVD2	T. MUDREY	26JA89
APVD3	A. HERMANN	31JA89
APVD4		
APVD5		

SUBSTANCES OF CONCERN AND RECYCLED CONTENT PER DELPHI 10949001

MATERIAL: SEE CHART

DRAWING NAME: TAXI SEAL CBL 1W M/P

DRAWING NUMBER: 12010295

SIZE	SCALE	FRAME NO	SHEET NO	STG	REV	N/P
A1x3	10:1	1 OF 2	3 OF	R	08	-

Downloaded from Elcodis.com electronic components distributor