© 1966 BY AMP INCORPORATED. ALL RIGHTS RESERVED. AMP PRODUCTS COVERED BY PATENTS AND/OR PATENTS PENDING. APPROVED PER GOVT CONTRACT NO.

41278

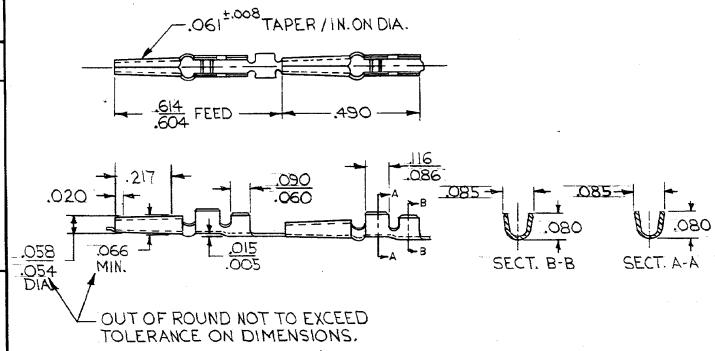

STRIP

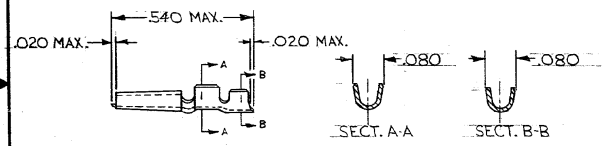

LOOSE PIECE

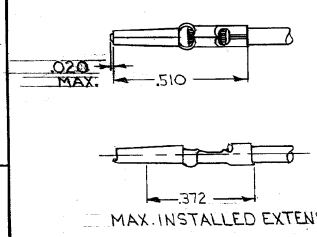

CRIMPED VERSION

REVISIONS				
SYM	ZONE	DESCRIPTION	DATE	APPROVAL
V		REVISED & REDRAWN T-981	8/7/63	MAM JK
W		REVISED V-96	6-16-64	M.S. D.H.
Y		REVISED 1385	5-19-67	M.S. D.H.
Z		OBSOLETE 41938, 41862 (2102) 2959	4-2-70	M.S. D.H.
AA		OBSOLETED 41496 PER ECN 3343	2-4-72	J.W. D.H.
AB		PRINT DIST. 12 WAS 39: LOC S WAS AB: ECN 7275	9/18/72	C.T.C.
AC		HAND TOOL 48698 WAS 90000	5-9-73	R.C.H.
AD	C5	REACTIVATED 41496 ECN 49	7-8-75	CFB
AE		OBSOLETED 41646-2 & 41663-2 EA 1049	12-29-78	DJH
AF		REVISED PLATING EA 1515	7-29-80	DS
AG		BRIGHT TIN-LEAD WAS BRIGHT TIN EA 1818	6-16-81	DS
AH		REVISED GOLD PLATING EA 2139	6-15-82	DS
AJ		OBS 42526-1 & -2, 42600-2 ECN 53379	11-19-86	RB

⚠1 OBSOLETE PART NO.

	STRIP NO.	L.P. NO.	WIRE SIZE	INSUL SIZE	FINISH	INSERT TOOL	HAND TOOL	C.H.
OBSOLETE	41646-2	41663-2	24-22	.040-.055	.000020 GOLD OVER .000050 NICKEL	380306-2	48698	.034
	41496	42526-1 ⚠1		.040-.055	PLAIN	380306-2	48698	.034
OBSOLETE	42600-2	42526-2			.0002 GOLD OVER .00005 NICKEL			
	42600-1	42526-3			.00005 GOLD OVER .00005 NICKEL			
OBSOLETE	41862	41938			.0001 GOLD OVER .0001 SILVER			
	41646	41663			.00003 GOLD OVER .00005 NICKEL			
	41640	41662			.0002 SILVER			
	41278	41661	24-22	.040-.055	.0001 BRIGHT TIN-LEAD	380306-2	48698	.034

AMP INFO			QTY REQD	NOMENCLATURE OR DESCRIPTION	PART OR IDENTIFYING NO
M 3	LOC S	PRINT D 12			

LIST OF MATERIALS OR PARTS LIST

UNLESS OTHERWISE SPECIFIED DIMENSIONS ARE IN INCHES TOLERANCES ON FRACTIONS ± — DECIMALS ±.010 ANGLES ± —

MATERIAL .0126 COML. BRASS

HEAT TREAT —

SIGNATURE	DATE
DR M.A. Malet	8/7/63
CHK J. Kaufman	8/14/63
DSGN ENGR R. Hollett	8/17/63
APPD [illegible]	8/14/63
DSGN APPD	

AMP TRADEMARK — AMP INCORPORATED HARRISBURG, PENNSYLVANIA

NAME PIN, TAPER, 53 SERIES

CODE IDENT NO 00779 | SIZE C | NUMBER 41278

CALC | ACTUAL | SHEET

CUSTOMER DRAWING

Downloaded from Elcodis.com electronic components distributor