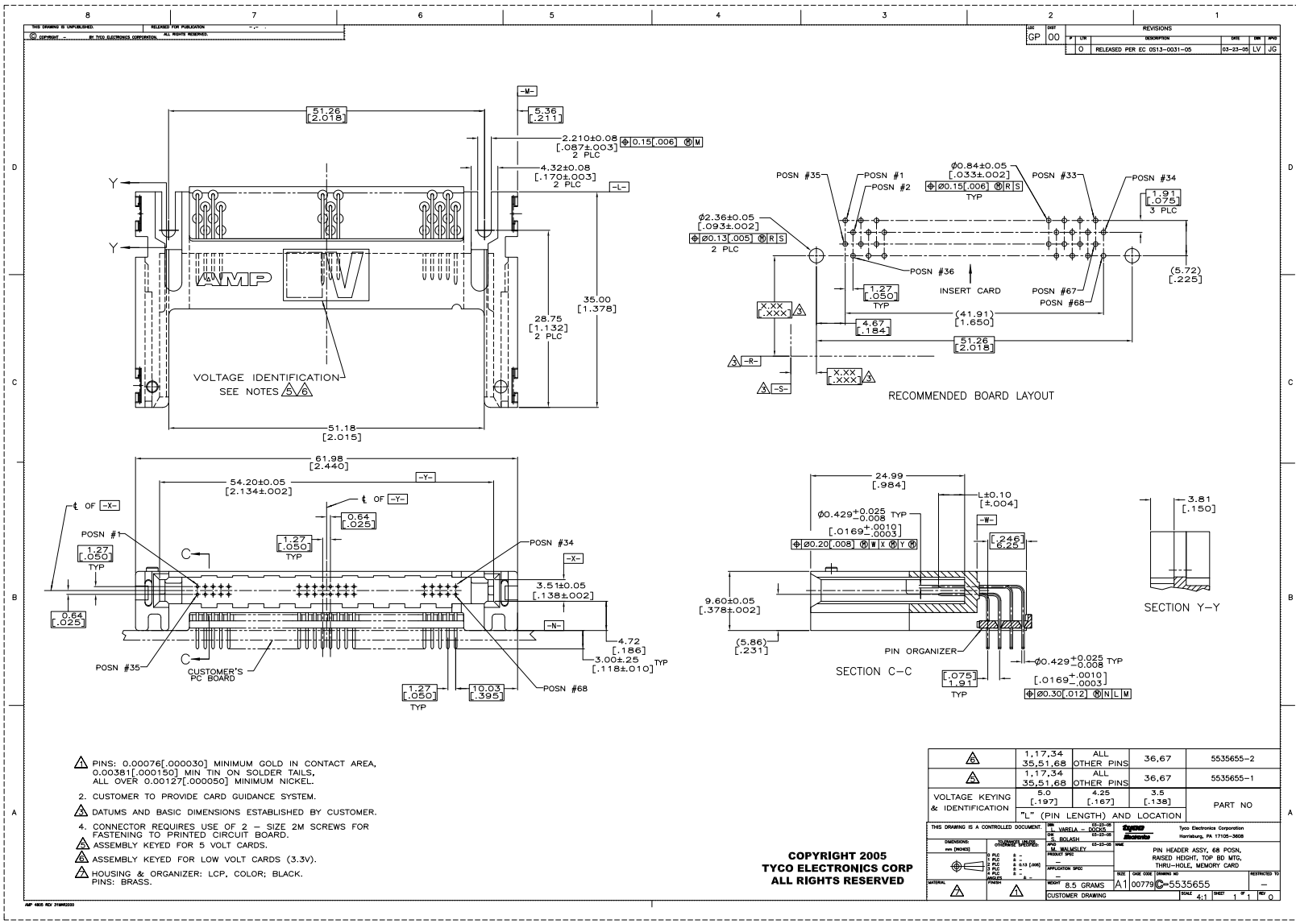

1. PINS: 0.00076[.000030] MINIMUM GOLD IN CONTACT AREA, 0.00381[.000150] MIN TIN ON SOLDER TAILS, ALL OVER 0.00127[.000050] MINIMUM NICKEL.
2. CUSTOMER TO PROVIDE CARD GUIDANCE SYSTEM.
3. DATUMS AND BASIC DIMENSIONS ESTABLISHED BY CUSTOMER.
4. CONNECTOR REQUIRES USE OF 2 – SIZE 2M SCREWS FOR FASTENING TO PRINTED CIRCUIT BOARD.
5. ASSEMBLY KEYED FOR 5 VOLT CARDS.
6. ASSEMBLY KEYED FOR LOW VOLT CARDS (3.3V).
7. HOUSING & ORGANIZER: LCP, COLOR; BLACK. PINS: BRASS.

6	1,17,34 35,51,68	ALL OTHER PINS	36,67	5535655–2
5	1,17,34 35,51,68	ALL OTHER PINS	36,67	5535655–1
VOLTAGE KEYING & IDENTIFICATION	5.0 [.197]	4.25 [.167]	3.5 [.138]	PART NO
	"L" (PIN LENGTH) AND LOCATION			

THIS DRAWING IS A CONTROLLED DOCUMENT.

DRN L. VARELA – DOCKS 03-23-05
CHK S. BOLASH 03-23-05
APVD M. WALMSLEY 03-23-05

Tyco Electronics Corporation
Harrisburg, PA 17105–3608

DIMENSIONS: mm [INCHES]
TOLERANCES UNLESS OTHERWISE SPECIFIED: 0 PLC ± – ; 1 PLC ± – ; 2 PLC ± 0.13 [.005] ; 3 PLC ± – ; 4 PLC ± – ; ANGLES ± –

MATERIAL 7 FINISH 1

PRODUCT SPEC –
APPLICATION SPEC –
WEIGHT 8.5 GRAMS
CUSTOMER DRAWING

NAME: PIN HEADER ASSY, 68 POSN, RAISED HEIGHT, TOP BD MTG, THRU–HOLE, MEMORY CARD

SIZE A1 | CAGE CODE 00779 | DRAWING NO C–5535655 | RESTRICTED TO –

SCALE 4:1 | SHEET 1 OF 1 | REV 0

COPYRIGHT 2005
TYCO ELECTRONICS CORP
ALL RIGHTS RESERVED

Downloaded from Elcodis.com electronic components distributor