THIS DRAWING IS UNPUBLISHED. RELEASED FOR PUBLICATION
© COPYRIGHT - BY TYCO ELECTRONICS CORPORATION. ALL RIGHTS RESERVED.

LOC	DIST	REVISIONS				
AG	00	P	LTR	DESCRIPTION	DATE	DRN	APVD
			C	REVISED PER ECO-06-007841	18JUL06	JDP	MB

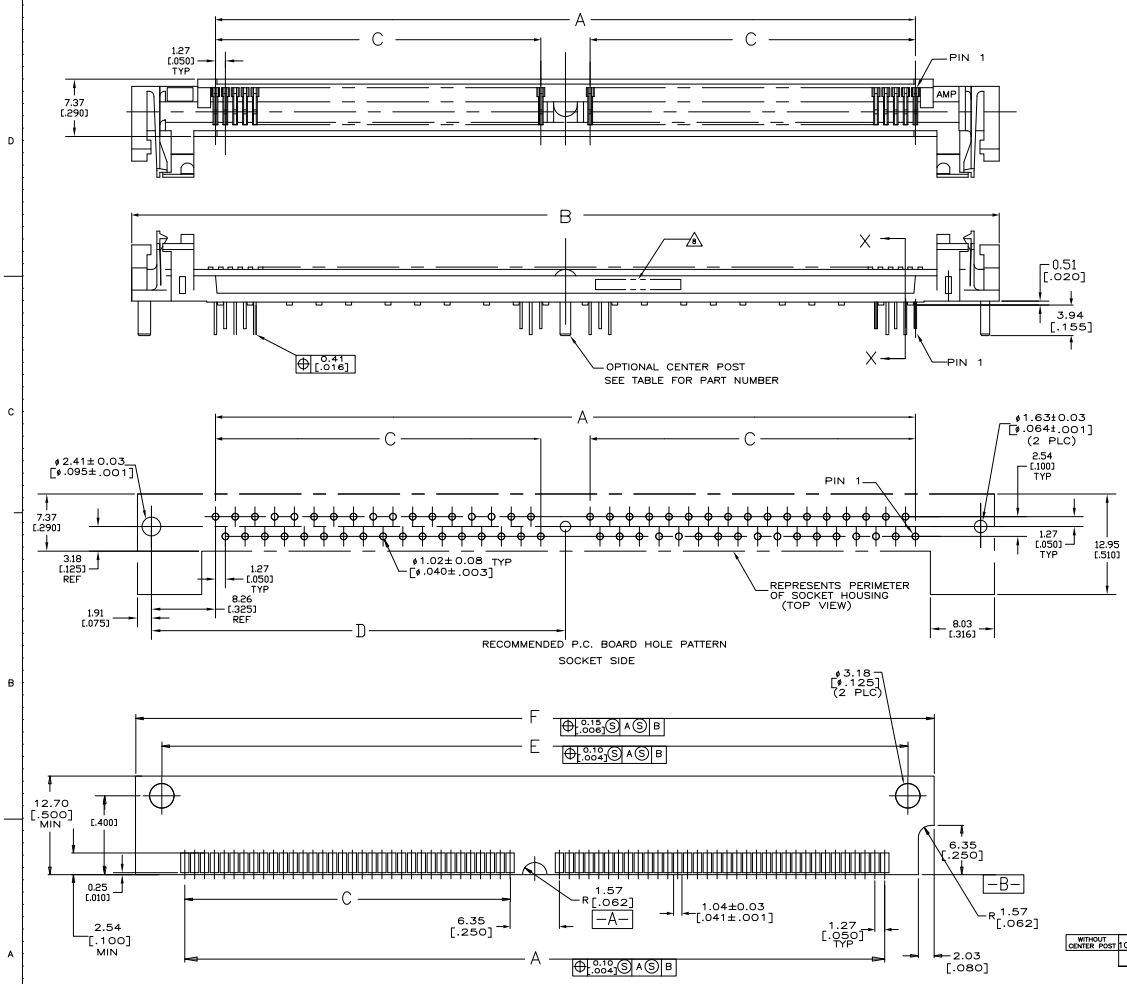

1. HOUSING-MATERIAL : LIQUID-CRYSTAL-POLYMER.
2. CONTACT-MATERIAL : PHOS. BRONZE, AMP 100-255.
3. CONTACT-PLATE 0.00127 [.000050] MIN NICKEL ALL OVER.
4. CONTACT-PLATE 0.00076[.000030] MIN. GOLD AT CONTACT PTS.
5. CONTACT SOLDERTAILS-PLATE 0.00508[.000200] MIN MATTE TIN.
6. IN ADDITION TO THOSE RECOMMENDED "SIMM" P.C. BOARD DIMENSIONS AND TOLERANCES SHOWN, ALL JEDEC SPECIFICATIONS APPLY AS SHOWN ON MO-116, ISSUE A.
7. RECOMMENDED MATING S.I.M.M. TAB METALLURAGY: BASE METAL-COPPER. PLATING TO BE 0.00076[.000030] MIN GOLD OVER 0.00127[.000050] MIN NICKEL.
8. DATE CODE INFORMATION (YEAR WEEK), LOCATED APROXIMATELY AS SHOWN ON OPPOSITE SIDE ONLY.

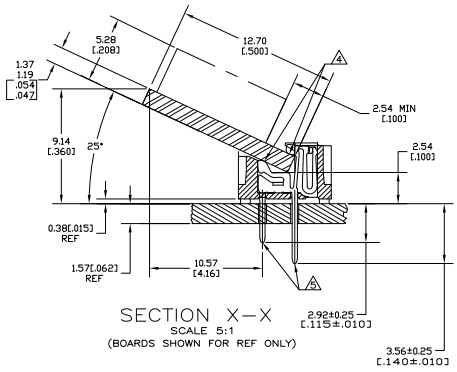

SECTION X-X
SCALE 5:1
(BOARDS SHOWN FOR REF ONLY)

WITHOUT CENTER POST	107.95[4.250]	101.19[3.984]	55.88[2.200]	44.45[1.750]	115.57[4.550]	95.25[3.750]	72	5821950-7
	F	E	D	C	B	A	NO OF POSN	PART NO

THIS DRAWING IS A CONTROLLED DOCUMENT.

DIMENSIONS: mm [INCHES]

TOLERANCES UNLESS OTHERWISE SPECIFIED: 0 PLC ± - 1 PLC ± - 2 PLC ± - 3 PLC ± 0.13[.005] 4 PLC ± - ANGLES ± -

MATERIAL 1 2 FINISH 3 4 5

DR B.MCMASTER CHANGES
DR M.YEOMANS CHANGES
APVD M.YEOMANS CHANGES
PRODUCT SPEC -
APPLICATION SPEC -
WEIGHT -

Tyco Electronics Corporation
Harrisburg, PA 17105-3608

NAME: CONNECTOR, MICRO-EDGE, .050, LP, GOLD PLATING

SIZE A1 | CAGE CODE 00779 | DRAWING NO C-5821950 | RESTRICTED TO -

CUSTOMER DRAWING | SCALE 1:1 | SHEET 1 OF 1 | REV C

AMP 4805 REV 31MAR2000

Downloaded from Elcodis.com electronic components distributor