© COPYRIGHT 2000 BY TYCO ELECTRONICS CORPORATION. ALL RIGHTS RESERVED.

REVISIONS					
SYM	DESCRIPTION	DATE	DRN	APVD
A2	Released as per ECR-08-077270	04.Feb.2008	SP	TS

PN 1-6

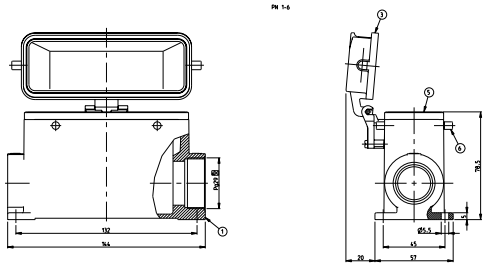

PN 2-2

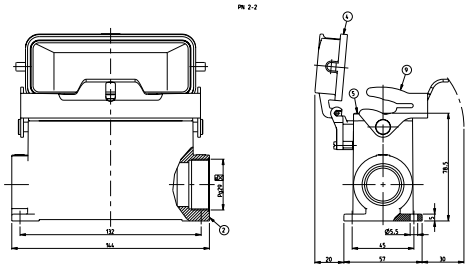

NOTES:

1. Material:Housing:Aluminium Diecasting Alloy
   Seals:Neoprene
2. Surface:Varnish grey
   -Aluminium Oxide -Varnish Black
3. Varnish on the inside not necessary
4. Packaging
   Quantity 5 Pieces in a box

PN 2-6

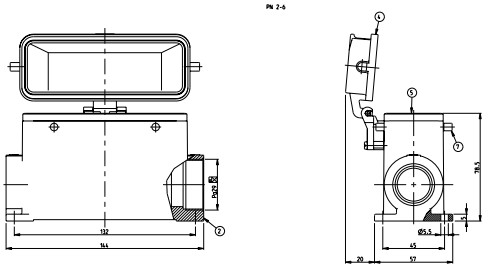

PN 1-2

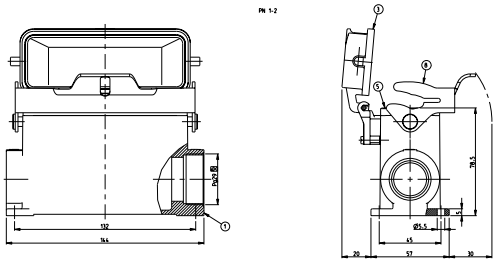

PN 1-6

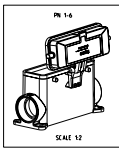

SCALE 1:2

PN 2-6

SCALE 1:2

PN 1-2

SCALE 1:2

PN 2-2

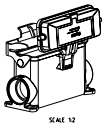

SCALE 1:2

2-2	1-2	2-6	1-6	DESCRIPTION	MATERIAL	SURFACE	COLOR	ITEM NO.	REMARKS
1				LB-Side clip	Stainless sheet	Blank		9	
	1			LB-Side clip	Steel	Zinc plated	Blue	8	
		4		VS-Clip bolt	Stainless sheet	Blank		7	
			4	VS-Clip bolt	Steel	Zinc plated	Blue	6	
1	1	1	1	Profile seal	Neoprene		Black	5	
1	1	1		Cover finished product HB-H	Aluminum	Aluminium oxide	Black	4	
	1		1	Cover finished product HB	Aluminum		Grey	3	
1		1		Surface mounted housing side entry HD-H	Aluminum	Aluminium oxide	Black	2	
	1		1	Surface mounted housing side entry HD	Aluminum		Grey	1	

ORDERING TEXT
HD.04.SSD.1.29.Z
HD-H.04.SSD.1.29.Z
HD.04.SSD-LB.1.29.Z
HD-H.04.SSD-LB.1.29.Z

DRAWN	30.JUN.03	Tyco Electronics AMP GmbH	
CHECKED	30.JUN.03	D-63911 Wertheim/Main, Germany	
NAME	Surface mounted housing side entry HD.04.SSD.1.29.Z		
PRODUCT SPEC			
APPLICATION SPEC			
WEIGHT -	SIZE A0	CODE 00779	DRAWING NO C-1103364
CUSTOMER DRAW NO	SCALE 1:1	SHEET 1 OF 1	REVISION TO -

Downloaded from Elcodis.com electronic components distributor