DRAWING MADE IN THIRD ANGLE PROJECTION

THIS DRAWING IS UNPUBLISHED. RELEASED FOR PUBLICATION

© COPYRIGHT 19 BY AMP INCORPORATED. ALL INTERNATIONAL RIGHTS RESERVED.

REVISIONS				
ZONE	LTR	DESCRIPTION	DATE	APPD
	B	REDRAWN ON CAD	5-16-92	-
	C	REV PER ECN 834512	10-02-96	JM
	D	085-2 PER ECN 806420	09/09/11	RP

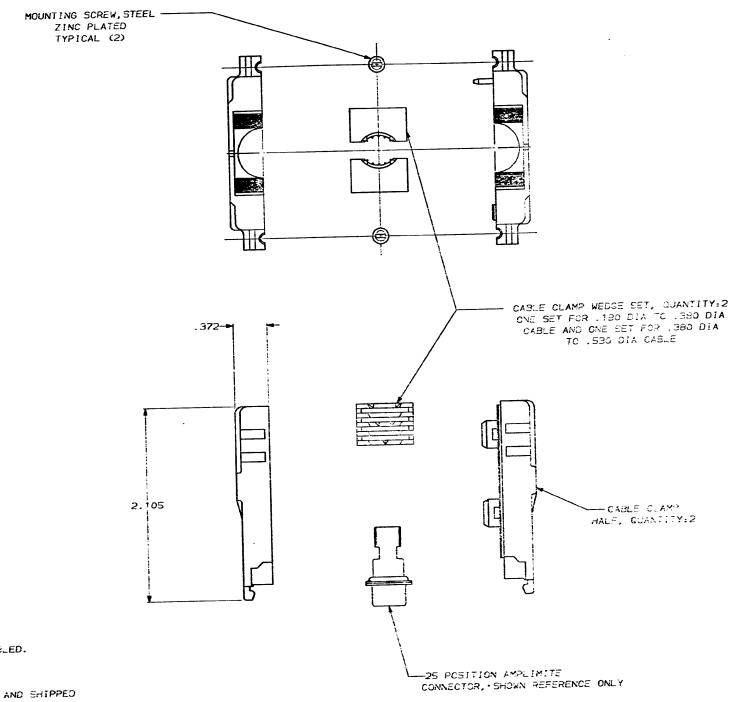

1 ALL PARTS ARE PACKAGED UNASSEMBLED.

2 PARTS PACKAGED AS A UNIT KIT.

3 PARTS INDIVIDUALLY BULK PACKED AND SHIPPED AS A UNIT PACKAGE.

4 ABS MOLDING COMPOUND, COLOR: BLACK.

5 STEEL PER ASTM A108.

6 ZINC PLATED PER ASTM B633, TYPE 3, CLASS SC1, CLEAR CHROMATE.

OBSOLETE		747624-2
		747624-1
	REMARKS	PART NUMBER

DO NOT SCALE PRINT. UNLESS SPECIFIED DIMENSIONS IN MILLIMETERS TOLERANCES ON: X ±.25 X ±.13 X ±.05 ANGLES ±1°

MATERIAL: MOLDED PARTS: 4 SCREWS: 5

FINISH: SCREWS: 6

DR 5-16-90 A.STAUB BG
CHK 5-16-90 W.SLEMER
APPD 7-12-90 D.LINDSMAN
APPD 7-12-90 J.ASE JT
PRODUCT SPEC -
APPLICATION SPEC -
WEIGHT -

AMP INCORPORATED HARRISBURG, PA 17105

NAME: UNIVERSAL CABLE CLAMP KIT SIZE 3, 25 POSITION, AMPLIMITE™

SIZE D | FSCM NO 00779 | DRAWING NO 747624

SCALE 2:1 | SHEET 1 OF 1

CUSTOMER DRAWING

Downloaded from Elcodis.com electronic components distributor