

DRAWING MADE IN THIRD ANGLE PROJECTION
 THIS DRAWING IS UNPUBLISHED. RELEASED FOR PUBLICATION
 COPYRIGHT 19 BY AMP INCORPORATED, HARRISBURG, PA. ALL INTERNATIONAL RIGHTS
 RESERVED. AMP PRODUCTS MAY BE COVERED BY U. S. AND FOREIGN PATENTS AND/OR PATENTS PENDING.

LOC	DIST	REV	ZONE	LTR	DESCRIPTION	DATE	APP
80	39				B REVISED E REDKAW	ECN-1465	

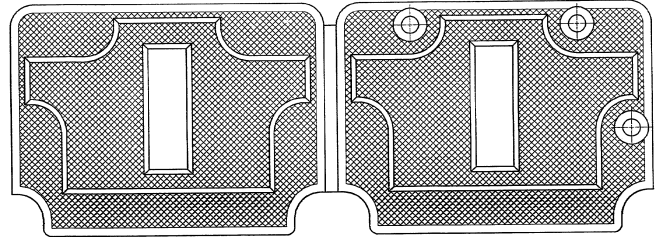
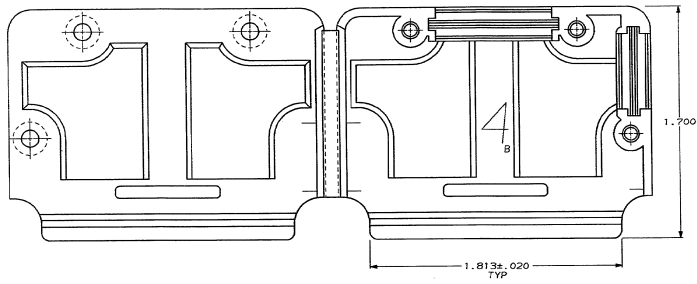
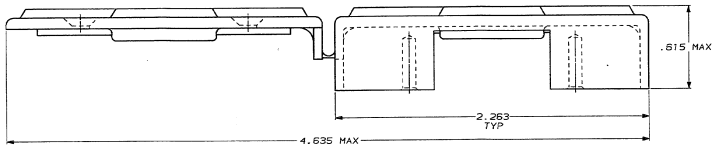

AS SHOWN	207474-1
REMARKS	PART NUMBER

UNLESS OTHERWISE SPECIFIED TOLERANCES ARE IN INCHES	OR: <i>Wilson 9/16/10</i>	AMP INCORPORATED HARRISBURG, PA. 17105	DATE
2 PL DEC ± .005	CHK: <i>E. J. ...</i>	AMP	CABLE CLAMP HOUSING, SIZE 4, ONE PIECE, 90° & 180° EXIT, AMPLIMITE®
3 PL DEC ± .005	APP: <i>DeKaw 9/16/10</i>		
MATERIAL POLYPROPYLENE COLOR: BLACK	PROD: <i>Wilson 9/16/10</i>	SIZE	FSCR NO
FINISH	APPLICATION SPEC	D	00779
METH	SCALE	NTS	DRAWING NO 207474
			SHEET 1 OF 1

AMP 1706-3 REV 10-84

CUSTOMER DRAWING