

DRAWING MADE IN THIRD ANGLE PROJECTION
 THIS DRAWING IS UNPUBLISHED. RELEASE FOR PUBLICATION
 © COPYRIGHT 19 BY AMP INCORPORATED, HARTFORD, CT. ALL INTERNATIONAL RIGHTS RESERVED. AMP PRODUCTS MAY BE COVERED BY U.S. AND FOREIGN PATENTS AND/OR PATENTS PENDING.

LOC	DTST	REV	ZONE	LTR	DESCRIPTION	DATE	APPD
BD	39				REVISED & REDRAWN ECH-1485		

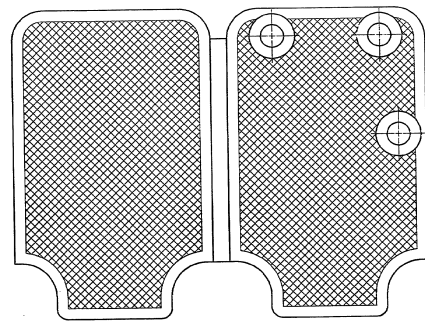
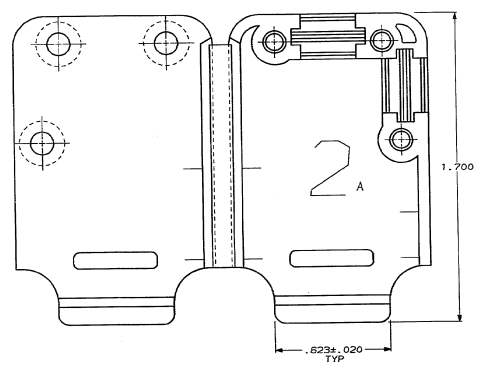
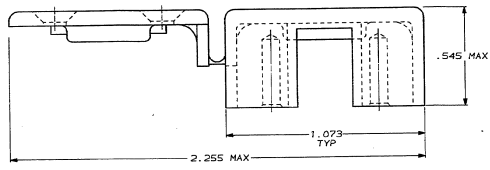

AS SHOWN	207471-1
REMARKS	PART NUMBER

UNLESS OTHERWISE SPECIFIED TOLERANCES ARE: 2 PL DEC ±.005 3 PL DEC ±.005 ANGLES -	DR: <i>William F. B. R.</i> CHK: <i>Richard F. B. R.</i> APPD: <i>Robert W. F. B. R.</i> DATE: <i>11/16/88</i>	AMP INCORPORATED Hartford, Conn. 06115	NAME CABLE CLAMP HOUSING, SIZE 2, ONE PIECE, 90° & 180° EXIT, AMPLIMITE®
MATERIAL POLYPROPYLENE COLOR: BLACK	PRODUCT SPEC	SIZE D	FINISH -
APPLICATION SPEC	SCALE NTS	FIG. NO. 00779	DRAWING NO. 207471
METHY			SHEET 1 OF 1

AMP 1752-3 REV 10-84

CUSTOMER DRAWING