**MICRO SWITCH**
FREEPORT ILLINOIS, U.S.A
A DIVISION OF HONEYWELL
FED. MFG. CODE 91929

# SWITCH-BASIC

CATALOG LISTING
**V3L-111**
**CQ-B1100**

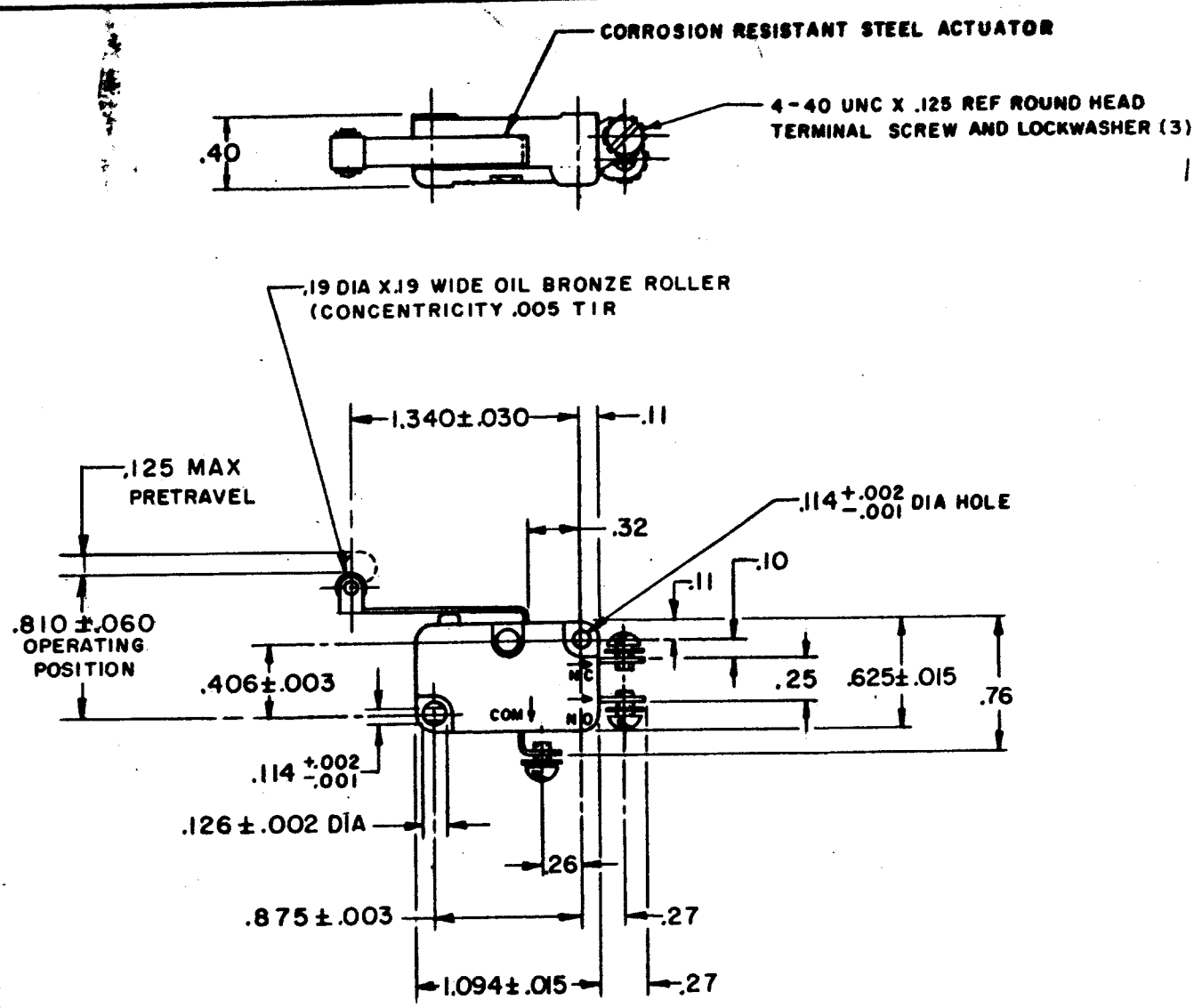


THIS DRAWING COVERS A PROPRIETARY ITEM AND IS THE PROPERTY OF MICRO SWITCH, A DIVISION OF HONEYWELL. THIS DRAWING IS NOT TO BE COPIED OR USED WITHOUT THE APPROVAL OF MICRO SWITCH.

## CHARACTERISTICS

OPERATING FORCE — — — — 4 OZ MAX
RELEASE FORCE — — — — 1/2 OZ MIN
DIFFERENTIAL TRAVEL — — — .050 MAX
OVERTRAVEL — — — — — — .085 MIN
RELEASE TRAVEL — — — — — — — .011 MIN

## ELECTRICAL DATA

CONTACT ARRANGEMENT
S P D T

– L156 – 11A–1/3HP–125–250–277 VAC
1/2A–125 VDC; 1/4A–250 VDC
4A–125 VAC "L"

SCALE FULL
DO NOT SCALE PRINT
UNLESS OTHERWISE NOTED
DIMENSIONS ARE IN INCHES
TOLERANCES ARE:

| | | |
|---|---|---|
| ONE PLACE | (.0) | ±.030 |
| TWO PLACE | (.00) | ±.015 |
| THREE PLACE | (.000) | ±.005 |
| ANGLES | | ± |

WEIGHT

REPLACES
RELEASE NO. SR 12887
DRAWING NUMBER M V3L-111
ISSUE
CHECK
REVISIONS
A SR12887
M B F 13 JUNE 67
B CO24941
M B S 4 DEC 68
C CO28075
M B S 27 AUG 69
D CO31748
L S D 3 APR 73
E CO 39900
S L B 14 FEB 78
F CO 59921
SMA 20 SEPT 85
G CO 79056
D C S 14 NOV 94
CHECK 13 JUN 67
CHECK CFH 13 JUN 67
CHECK LSD 13 JUN 67
DRAWN M B F 13 JUNE 67
FO-50378-1A

Downloaded from Elcodis.com electronic components distributor