MICRO SWITCH
FREEPORT, ILLINOIS, U.S.A.
A DIVISION OF HONEYWELL
FED. MFG. CODE 91929

SWITCH—BASIC

CATALOG LISTING
V3L-1229
CQ-P0296

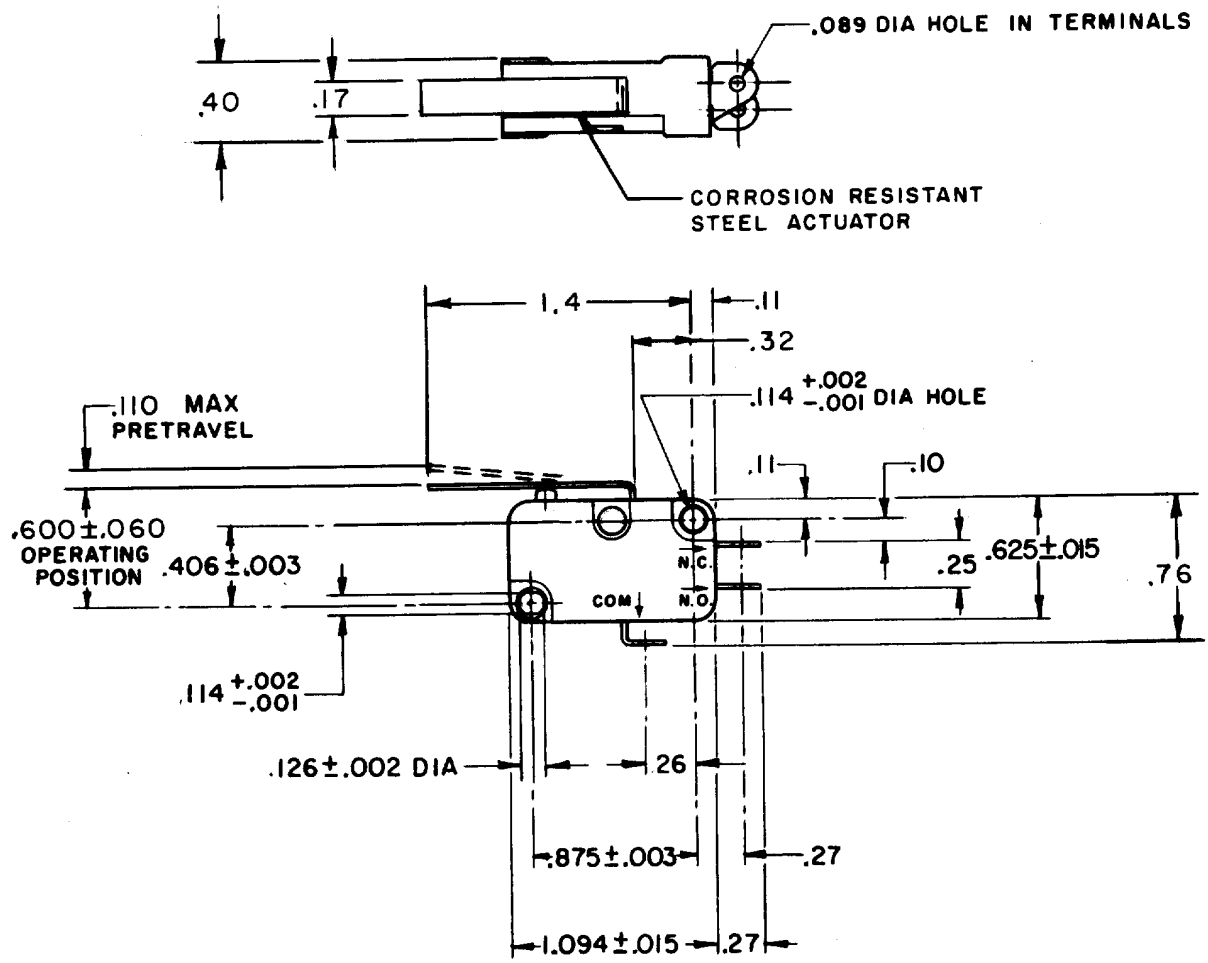

THIS DRAWING COVERS A PROPRIETARY ITEM AND IS THE PROPERTY OF MICRO SWITCH, A DIVISION OF MINNEAPOLIS-HONEYWELL REGULATOR CO. THIS DRAWING IS NOT TO BE COPIED OR USED WITHOUT THE APPROVAL OF MICRO SWITCH.

CHARACTERISTICS

OPERATING FORCE — — — 35 GRAM MAX

RELEASE FORCE — — — — 4 GRAM MIN

DIFFERENTIAL TRAVEL — — — .030 MAX

OVERTRAVEL — — — — — — — .090 MIN

RELEASE TRAVEL — — — — — — — .017 MIN

ELECTRICAL DATA

CONTACT ARRANGEMENT
S P D T

-L112- 10A - 1/3HP - 125 OR 250 VAC
1/2A - 125 VDC: 1/4A - 250 VDC
4A - 125 VAC "L"

SCALE FULL
DO NOT SCALE PRINT

UNLESS OTHERWISE NOTED
DIMENSIONS ARE IN INCHES
TOLERANCES ARE:

ONE PLACE	(.0)	±.030
TWO PLACE	(.00)	±.015
THREE PLACE	(.000)	±.005
ANGLES		±

WEIGHT

V3L-1229 PAGE 1 OF 1
M
DRAWING NUMBER
ISSUE X X X
REPLACES
RELEASE NO. PR-5389
CHECK

REVISIONS

A	C024699	M B S 30 JUL 69	26 MAR 68
B	C026661	S R H 30 DEC 69	
C	C026861	M B S 22 JAN 70	GCH
D	PR 5389	C J H 19 NOV 75	CHECK
E	CO-76302	J A L 30 NOV 93	26 MAR 68
F	CO 84847	TSM 9 JUL 98	LSD

CHECK
DRAWN M B S 25 MAR 68
FO-50378

Downloaded from Elcodis.com electronic components distributor