

MICRO SWITCH
a Honeywell Division

ASSEMBLY-
PUSHBUTTON SWITCH

CATALOG LISTING
2PB11-T2
FAA - PMA

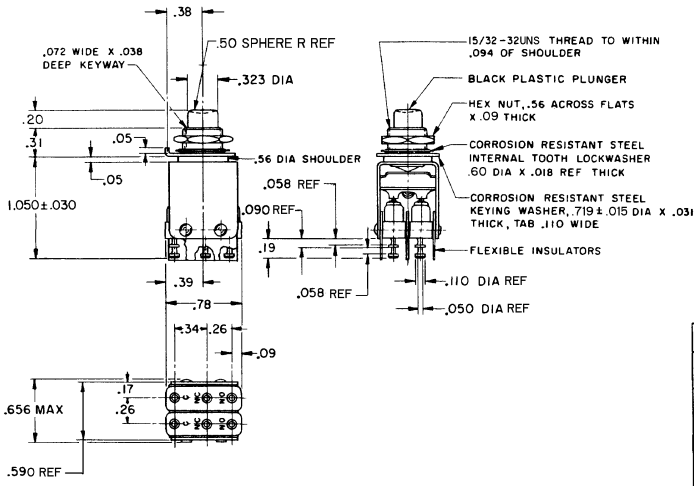

SPECIFICATION DETAILS:	FOR END CUSTOMER USE
STANDARD:	CONFORMS TO MILITARY P/N M8805/23-001 EXCEPT AS NOTED
CONSTRUCTION:	
ENCLOSURE	UNSEALED
CONTACT MATERIAL	FINE SILVER
CASE, COVER, & PLUNGER	PHENOLIC
CIRCUIT CONFIGURATION "HISM" TYPE BASIC	SPDT, NORMALLY CLOSED (2)
PUSHBUTTON PLUNGER TRAVEL	SWITCHES DO NOT NECESSARILY OPERATE SIMULTANEOUSLY
TERMINATION	BRASS WITH 60/40 TIN/LEAD SOLDER
EXPOSED METALS	STAINLESS STEEL
ELECTRICAL RATINGS:	250 VAC - 5 AMP
	30 VDC INDUCTIVE RESISTIVE
SEA LEVEL	3.0 AMPS 5.0 AMPS
50,000 FT	2.5 AMPS 5.0 AMPS
	MAXIMUM INRUSH - 24.0 AMPS
DIELECTRIC	
FROM COMMON TO N.O. TERMINAL	1000 VOLTS RMS
CHARACTERISTICS	
MECHANICAL LIFE	50,000 OPERATIONS
ELECTRICAL LIFE	50,000 OPERATIONS
TEMPERATURE RANGE	-55°C TO +85°C
OPERATING FORCE	3.0 LB MAX
TOTAL TRAVEL	.100 APPROX
MOUNTING TORQUE	25 POUND INCHES
HARDWARE	FURNISHED UNASSEMBLED
REPLACEMENT	19PA39-TL

CATALOG LISTING 2PB11-T2
 ISSUE 12
 REVISIONS:
 A 10/28/68
 B 10/28/68
 C 10/28/68
 D 10/28/68
 E 10/28/68
 F 10/28/68
 G 10/28/68
 H 10/28/68
 I 10/28/68
 J 10/28/68
 K 10/28/68
 L 10/28/68
 M 10/28/68
 N 10/28/68
 O 10/28/68
 P 10/28/68
 Q 10/28/68
 R 10/28/68
 S 10/28/68
 T 10/28/68
 U 10/28/68
 V 10/28/68
 W 10/28/68
 X 10/28/68
 Y 10/28/68
 Z 10/28/68
 AA 10/28/68
 AB 10/28/68
 AC 10/28/68
 AD 10/28/68
 AE 10/28/68
 AF 10/28/68
 AG 10/28/68
 AH 10/28/68
 AI 10/28/68
 AJ 10/28/68
 AK 10/28/68
 AL 10/28/68
 AM 10/28/68
 AN 10/28/68
 AO 10/28/68
 AP 10/28/68
 AQ 10/28/68
 AR 10/28/68
 AS 10/28/68
 AT 10/28/68
 AU 10/28/68
 AV 10/28/68
 AW 10/28/68
 AX 10/28/68
 AY 10/28/68
 AZ 10/28/68
 BA 10/28/68
 BB 10/28/68
 BC 10/28/68
 BD 10/28/68
 BE 10/28/68
 BF 10/28/68
 BG 10/28/68
 BH 10/28/68
 BI 10/28/68
 BJ 10/28/68
 BK 10/28/68
 BL 10/28/68
 BM 10/28/68
 BN 10/28/68
 BO 10/28/68
 BP 10/28/68
 BQ 10/28/68
 BR 10/28/68
 BS 10/28/68
 BT 10/28/68
 BU 10/28/68
 BV 10/28/68
 BV 10/28/68
 BW 10/28/68
 BX 10/28/68
 BY 10/28/68
 BZ 10/28/68
 CA 10/28/68
 CB 10/28/68
 CC 10/28/68
 CD 10/28/68
 CE 10/28/68
 CF 10/28/68
 CG 10/28/68
 CH 10/28/68
 CI 10/28/68
 CJ 10/28/68
 CK 10/28/68
 CL 10/28/68
 CM 10/28/68
 CN 10/28/68
 CO 10/28/68
 CP 10/28/68
 CQ 10/28/68
 CR 10/28/68
 CS 10/28/68
 CT 10/28/68
 CU 10/28/68
 CV 10/28/68
 CW 10/28/68
 CX 10/28/68
 CY 10/28/68
 CZ 10/28/68
 DA 10/28/68
 DB 10/28/68
 DC 10/28/68
 DD 10/28/68
 DE 10/28/68
 DF 10/28/68
 DG 10/28/68
 DH 10/28/68
 DI 10/28/68
 DJ 10/28/68
 DK 10/28/68
 DL 10/28/68
 DM 10/28/68
 DN 10/28/68
 DO 10/28/68
 DP 10/28/68
 DQ 10/28/68
 DR 10/28/68
 DS 10/28/68
 DT 10/28/68
 DU 10/28/68
 DV 10/28/68
 DW 10/28/68
 DX 10/28/68
 DY 10/28/68
 DZ 10/28/68
 EA 10/28/68
 EB 10/28/68
 EC 10/28/68
 ED 10/28/68
 EE 10/28/68
 EF 10/28/68
 EG 10/28/68
 EH 10/28/68
 EI 10/28/68
 EJ 10/28/68
 EK 10/28/68
 EL 10/28/68
 EM 10/28/68
 EN 10/28/68
 EO 10/28/68
 EP 10/28/68
 EQ 10/28/68
 ER 10/28/68
 ES 10/28/68
 ET 10/28/68
 EU 10/28/68
 EV 10/28/68
 EW 10/28/68
 EX 10/28/68
 EY 10/28/68
 EZ 10/28/68
 FA 10/28/68
 FB 10/28/68
 FC 10/28/68
 FD 10/28/68
 FE 10/28/68
 FF 10/28/68
 FG 10/28/68
 FH 10/28/68
 FI 10/28/68
 FJ 10/28/68
 FK 10/28/68
 FL 10/28/68
 FM 10/28/68
 FN 10/28/68
 FO 10/28/68
 FP 10/28/68
 FQ 10/28/68
 FR 10/28/68
 FS 10/28/68
 FT 10/28/68
 FU 10/28/68
 FV 10/28/68
 FW 10/28/68
 FX 10/28/68
 FY 10/28/68
 FZ 10/28/68
 GA 10/28/68
 GB 10/28/68
 GC 10/28/68
 GD 10/28/68
 GE 10/28/68
 GF 10/28/68
 GG 10/28/68
 GH 10/28/68
 GI 10/28/68
 GJ 10/28/68
 GK 10/28/68
 GL 10/28/68
 GM 10/28/68
 GN 10/28/68
 GO 10/28/68
 GP 10/28/68
 GQ 10/28/68
 GR 10/28/68
 GS 10/28/68
 GT 10/28/68
 GU 10/28/68
 GV 10/28/68
 GW 10/28/68
 GX 10/28/68
 GY 10/28/68
 GZ 10/28/68
 HA 10/28/68
 HB 10/28/68
 HC 10/28/68
 HD 10/28/68
 HE 10/28/68
 HF 10/28/68
 HG 10/28/68
 HH 10/28/68
 HI 10/28/68
 HJ 10/28/68
 HK 10/28/68
 HL 10/28/68
 HM 10/28/68
 HN 10/28/68
 HO 10/28/68
 HP 10/28/68
 HQ 10/28/68
 HR 10/28/68
 HS 10/28/68
 HT 10/28/68
 HU 10/28/68
 HV 10/28/68
 HW 10/28/68
 HX 10/28/68
 HY 10/28/68
 HZ 10/28/68
 IA 10/28/68
 IB 10/28/68
 IC 10/28/68
 ID 10/28/68
 IE 10/28/68
 IF 10/28/68
 IG 10/28/68
 IH 10/28/68
 II 10/28/68
 IJ 10/28/68
 IK 10/28/68
 IL 10/28/68
 IM 10/28/68
 IN 10/28/68
 IO 10/28/68
 IP 10/28/68
 IQ 10/28/68
 IR 10/28/68
 IS 10/28/68
 IT 10/28/68
 IU 10/28/68
 IV 10/28/68
 IW 10/28/68
 IX 10/28/68
 IY 10/28/68
 IZ 10/28/68
 JA 10/28/68
 JB 10/28/68
 JC 10/28/68
 JD 10/28/68
 JE 10/28/68
 JF 10/28/68
 JG 10/28/68
 JH 10/28/68
 JI 10/28/68
 JJ 10/28/68
 JK 10/28/68
 JL 10/28/68
 JM 10/28/68
 JN 10/28/68
 JO 10/28/68
 JP 10/28/68
 JQ 10/28/68
 JR 10/28/68
 JS 10/28/68
 JT 10/28/68
 JU 10/28/68
 JV 10/28/68
 JW 10/28/68
 JX 10/28/68
 JY 10/28/68
 JZ 10/28/68
 KA 10/28/68
 KB 10/28/68
 KC 10/28/68
 KD 10/28/68
 KE 10/28/68
 KF 10/28/68
 KG 10/28/68
 KH 10/28/68
 KI 10/28/68
 KJ 10/28/68
 KK 10/28/68
 KL 10/28/68
 KM 10/28/68
 KN 10/28/68
 KO 10/28/68
 KP 10/28/68
 KQ 10/28/68
 KR 10/28/68
 KS 10/28/68
 KT 10/28/68
 KU 10/28/68
 KV 10/28/68
 KW 10/28/68
 KX 10/28/68
 KY 10/28/68
 KZ 10/28/68
 LA 10/28/68
 LB 10/28/68
 LC 10/28/68
 LD 10/28/68
 LE 10/28/68
 LF 10/28/68
 LG 10/28/68
 LH 10/28/68
 LI 10/28/68
 LJ 10/28/68
 LK 10/28/68
 LL 10/28/68
 LM 10/28/68
 LN 10/28/68
 LO 10/28/68
 LP 10/28/68
 LQ 10/28/68
 LR 10/28/68
 LS 10/28/68
 LT 10/28/68
 LU 10/28/68
 LV 10/28/68
 LW 10/28/68
 LX 10/28/68
 LY 10/28/68
 LZ 10/28/68
 MA 10/28/68
 MB 10/28/68
 MC 10/28/68
 MD 10/28/68
 ME 10/28/68
 MF 10/28/68
 MG 10/28/68
 MH 10/28/68
 MI 10/28/68
 MJ 10/28/68
 MK 10/28/68
 ML 10/28/68
 MM 10/28/68
 MN 10/28/68
 MO 10/28/68
 MP 10/28/68
 MQ 10/28/68
 MR 10/28/68
 MS 10/28/68
 MT 10/28/68
 MU 10/28/68
 MV 10/28/68
 MW 10/28/68
 MX 10/28/68
 MY 10/28/68
 MZ 10/28/68
 NA 10/28/68
 NB 10/28/68
 NC 10/28/68
 ND 10/28/68
 NE 10/28/68
 NF 10/28/68
 NG 10/28/68
 NH 10/28/68
 NI 10/28/68
 NJ 10/28/68
 NK 10/28/68
 NL 10/28/68
 NM 10/28/68
 NN 10/28/68
 NO 10/28/68
 NP 10/28/68
 NQ 10/28/68
 NR 10/28/68
 NS 10/28/68
 NT 10/28/68
 NU 10/28/68
 NV 10/28/68
 NW 10/28/68
 NX 10/28/68
 NY 10/28/68
 NZ 10/28/68
 OA 10/28/68
 OB 10/28/68
 OC 10/28/68
 OD 10/28/68
 OE 10/28/68
 OF 10/28/68
 OG 10/28/68
 OH 10/28/68
 OI 10/28/68
 OJ 10/28/68
 OK 10/28/68
 OL 10/28/68
 OM 10/28/68
 ON 10/28/68
 OO 10/28/68
 OP 10/28/68
 OQ 10/28/68
 OR 10/28/68
 OS 10/28/68
 OT 10/28/68
 OU 10/28/68
 OV 10/28/68
 OW 10/28/68
 OX 10/28/68
 OY 10/28/68
 OZ 10/28/68
 PA 10/28/68
 PB 10/28/68
 PC 10/28/68
 PD 10/28/68
 PE 10/28/68
 PF 10/28/68
 PG 10/28/68
 PH 10/28/68
 PI 10/28/68
 PJ 10/28/68
 PK 10/28/68
 PL 10/28/68
 PM 10/28/68
 PN 10/28/68
 PO 10/28/68
 PP 10/28/68
 PQ 10/28/68
 PR 10/28/68
 PS 10/28/68
 PT 10/28/68
 PU 10/28/68
 PV 10/28/68
 PW 10/28/68
 PX 10/28/68
 PY 10/28/68
 PZ 10/28/68
 QA 10/28/68
 QB 10/28/68
 QC 10/28/68
 QD 10/28/68
 QE 10/28/68
 QF 10/28/68
 QG 10/28/68
 QH 10/28/68
 QI 10/28/68
 QJ 10/28/68
 QK 10/28/68
 QL 10/28/68
 QM 10/28/68
 QN 10/28/68
 QO 10/28/68
 QP 10/28/68
 QQ 10/28/68
 QR 10/28/68
 QS 10/28/68
 QT 10/28/68
 QU 10/28/68
 QV 10/28/68
 QW 10/28/68
 QX 10/28/68
 QY 10/28/68
 QZ 10/28/68
 RA 10/28/68
 RB 10/28/68
 RC 10/28/68
 RD 10/28/68
 RE 10/28/68
 RF 10/28/68
 RG 10/28/68
 RH 10/28/68
 RI 10/28/68
 RJ 10/28/68
 RK 10/28/68
 RL 10/28/68
 RM 10/28/68
 RN 10/28/68
 RO 10/28/68
 RP 10/28/68
 RQ 10/28/68
 RR 10/28/68
 RS 10/28/68
 RT 10/28/68
 RU 10/28/68
 RV 10/28/68
 RW 10/28/68
 RX 10/28/68
 RY 10/28/68
 RZ 10/28/68
 SA 10/28/68
 SB 10/28/68
 SC 10/28/68
 SD 10/28/68
 SE 10/28/68
 SF 10/28/68
 SG 10/28/68
 SH 10/28/68
 SI 10/28/68
 SJ 10/28/68
 SK 10/28/68
 SL 10/28/68
 SM 10/28/68
 SN 10/28/68
 SO 10/28/68
 SP 10/28/68
 SQ 10/28/68
 SR 10/28/68
 SS 10/28/68
 ST 10/28/68
 SU 10/28/68
 SV 10/28/68
 SW 10/28/68
 SX 10/28/68
 SY 10/28/68
 SZ 10/28/68
 TA 10/28/68
 TB 10/28/68
 TC 10/28/68
 TD 10/28/68
 TE 10/28/68
 TF 10/28/68
 TG 10/28/68
 TH 10/28/68
 TI 10/28/68
 TJ 10/28/68
 TK 10/28/68
 TL 10/28/68
 TM 10/28/68
 TN 10/28/68
 TO 10/28/68
 TP 10/28/68
 TQ 10/28/68
 TR 10/28/68
 TS 10/28/68
 TT 10/28/68
 TU 10/28/68
 TV 10/28/68
 TW 10/28/68
 TX 10/28/68
 TY 10/28/68
 TZ 10/28/68
 UA 10/28/68
 UB 10/28/68
 UC 10/28/68
 UD 10/28/68
 UE 10/28/68
 UF 10/28/68
 UG 10/28/68
 UH 10/28/68
 UI 10/28/68
 UJ 10/28/68
 UK 10/28/68
 UL 10/28/68
 UM 10/28/68
 UN 10/28/68
 UO 10/28/68
 UP 10/28/68
 UQ 10/28/68
 UR 10/28/68
 US 10/28/68
 UT 10/28/68
 UY 10/28/68
 UZ 10/28/68
 VA 10/28/68
 VB 10/28/68
 VC 10/28/68
 VD 10/28/68
 VE 10/28/68
 VF 10/28/68
 VG 10/28/68
 VH 10/28/68
 VI 10/28/68
 VJ 10/28/68
 VK 10/28/68
 VL 10/28/68
 VM 10/28/68
 VN 10/28/68
 VO 10/28/68
 VP 10/28/68
 VQ 10/28/68
 VR 10/28/68
 VS 10/28/68
 VT 10/28/68
 VU 10/28/68
 VV 10/28/68
 VW 10/28/68
 VX 10/28/68
 VY 10/28/68
 VZ 10/28/68
 WA 10/28/68
 WB 10/28/68
 WC 10/28/68
 WD 10/28/68
 WE 10/28/68
 WF 10/28/68
 WG 10/28/68
 WH 10/28/68
 WI 10/28/68
 WJ 10/28/68
 WK 10/28/68
 WL 10/28/68
 WM 10/28/68
 WN 10/28/68
 WO 10/28/68
 WP 10/28/68
 WQ 10/28/68
 WR 10/28/68
 WS 10/28/68
 WT 10/28/68
 WU 10/28/68
 WV 10/28/68
 WW 10/28/68
 WX 10/28/68
 WY 10/28/68
 WZ 10/28/68
 XA 10/28/68
 XB 10/28/68
 XC 10/28/68
 XD 10/28/68
 XE 10/28/68
 XF 10/28/68
 XG 10/28/68
 XH 10/28/68
 XI 10/28/68
 XJ 10/28/68
 XK 10/28/68
 XL 10/28/68
 XM 10/28/68
 XN 10/28/68
 XO 10/28/68
 XP 10/28/68
 XQ 10/28/68
 XR 10/28/68
 XS 10/28/68
 XT 10/28/68
 XU 10/28/68
 XV 10/28/68
 XW 10/28/68
 XX 10/28/68
 XY 10/28/68
 XZ 10/28/68
 YA 10/28/68
 YB 10/28/68
 YC 10/28/68
 YD 10/28/68
 YE 10/28/68
 YF 10/28/68
 YG 10/28/68
 YH 10/28/68
 YI 10/28/68
 YJ 10/28/68
 YK 10/28/68
 YL 10/28/68
 YM 10/28/68
 YN 10/28/68
 YO 10/28/68
 YP 10/28/68
 YQ 10/28/68
 YR 10/28/68
 YS 10/28/68
 YT 10/28/68
 YU 10/28/68
 YV 10/28/68
 YW 10/28/68
 YX 10/28/68
 YY 10/28/68
 YZ 10/28/68
 ZA 10/28/68
 ZB 10/28/68
 ZC 10/28/68
 ZD 10/28/68
 ZE 10/28/68
 ZF 10/28/68
 ZG 10/28/68
 ZH 10/28/68
 ZI 10/28/68
 ZJ 10/28/68
 ZK 10/28/68
 ZL 10/28/68
 ZM 10/28/68
 ZN 10/28/68
 ZO 10/28/68
 ZP 10/28/68
 ZQ 10/28/68
 ZR 10/28/68
 ZS 10/28/68
 ZT 10/28/68
 ZU 10/28/68
 ZV 10/28/68
 ZW 10/28/68
 ZX 10/28/68
 ZY 10/28/68
 ZZ 10/28/68

THIS DRAWING COVERS A PROPRIETARY ITEM AND IS THE PROPERTY OF MICRO SWITCH, A DIVISION OF HONEYWELL. THIS DRAWING IS NOT TO BE COPIED OR USED WITHOUT THE APPROVAL OF MICRO SWITCH.

CHARACTERISTICS	ELECTRICAL DATA	THIRD ANGLE PROJECTION
	CONTACT ARRANGEMENT	SCALE FULL
		DO NOT SCALE PRINT
		UNLESS OTHERWISE SPECIFIED TOLERANCES ARE
		ONE PLACE (.01) = .030
		TWO PLACE (.001) = .015
		THREE PLACE (.000) = .005
		ANGLES ±
		WEIGHT .55 OZ APPROX