DATE	SYM	REVISION RECORD	AUTH	DR.	CK.

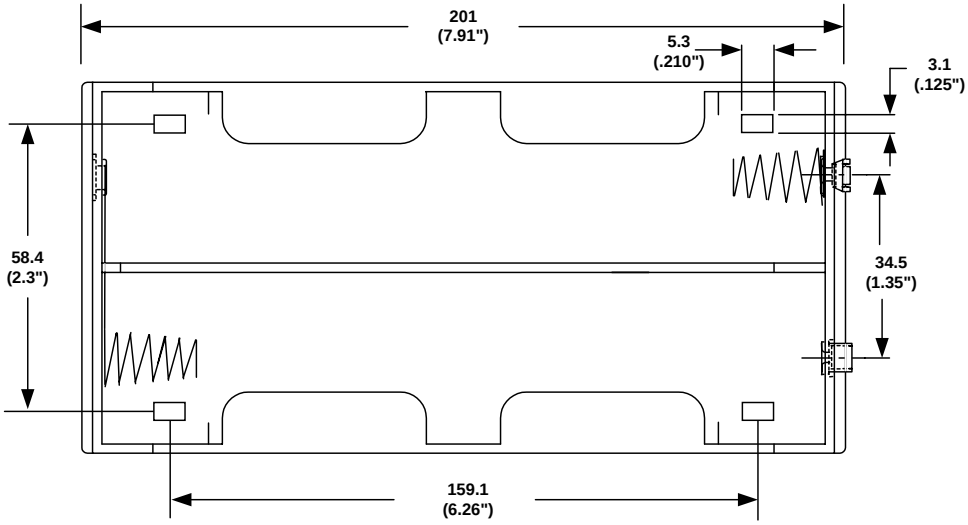

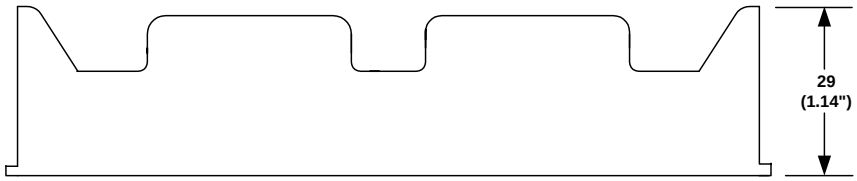

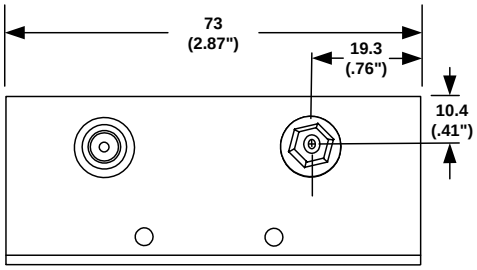

9 VOLT TYPE SNAPS SHOWN ABOVE

Note: **Dimensions in mm. (inches)**

ORDERING CODE BH26D ☐

SOLDER LUGS	**= L**
(6") WIRE LEADS	**= W**
9VOLT TYPE SNAPS	**= SF**
BUMP PLATES	**= B**

SPECIFICATIONS:

Plastic material - polypropylene
Springs - nickel plated spring steel
Wire - 152.4 mmRef.Long 26 AWG, UL1007, CSA - TR-64, 300V, 80°C.
Rivets - Brass, nickel plated
9 Volts Snaps - Brass, nickel plated

TOLERANCES (EXCEPT AS NOTED)	Memory Protection Devices, Inc. 200 Broad Hollow Road, Farmingdale, New York 11735		
DECIMAL ± .5 (.020")		SCALE	DRAWN BY S.C. APPROVED BY
FRACTIONAL ± .8 (.030")	TITLE SIX "D" CELL HOLDER		
ANGULAR ± 3°	DATE 09/08/2000	DRAWING NUMBER BH26DSF	

Downloaded from Elcodis.com electronic components distributor