SUPERPRO®/580

Advanced Compact Universal Programmer

SUPERPRO® / 580

- 48 Pin ZIF socket with universal pin-drivers
- Universal socket adapters
- Supports 7000+ E/EPROM, FLASH, MCU, PLD, and growing
- Supports Windows9X/ME/2000/NT/XP
- Auto-Run mode starts programming automatically upon detection of chip insertion
- Compact

XELTEK

Downloaded from Elcodis.com electronic components distributor

SUPERPRO® /580

Advanced Portable Universal Programmer

SUPERPRO/580

FEATURES:

- 7000+ devices supported and growing, E/EPROM, FLASH, Micros, EPLD, CPLD. Supports down to 1.8V low voltage devices.
- Built-in 48 pin universal pin-drivers. No adapter is needed for DIL chips. No family PACK is needed for any package. Universal DIP, PLCC, QFP, TSOP, PSOP, SOIC, SSOP, SDIP, uBGA, CSP adapters.
- High programming speed. Programs 28F800B5 in less than 20 seconds.
- Connects to a PC via printer port. Software is compatible with Windows XP/2000/NT/ME/9x.
- Device insertion and poor-pin-contact check insure accurate test. Over-current protection protects the unit from over-load.
- Auto-run mode starts programming automatically upon detection of chip insertion.
- Test standard TTL/CMOS logic IC and SRAM.
- Free software update from internet . One-year warrantee.

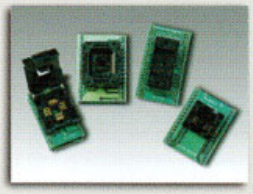

Adapters (Optional)

EXAMPLES OF PROGRAMMING SPEED

Time in seconds

Type	Program	Verify
28F320B3	88	80
28F800B	20	18
28F008	30	24
29F080B	49	23
28C64B	1	0.8
24C256	3	8
W78E58	13	3
PIC12C508	1	0.8

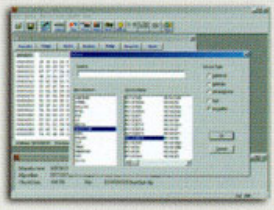

SUPERPRO For Windows

HARDWARE & ELECTRICAL SPECIFICATIONS:

- AC adapter: Input 100V- 240V AC, Output 12VDC
- Cable: DB-25
- Dimension: 220(L)x140(W)x24(H)mm
- Package: 263(L)x232(W)x100(H)mm
- Shipping Weight : 2Kg

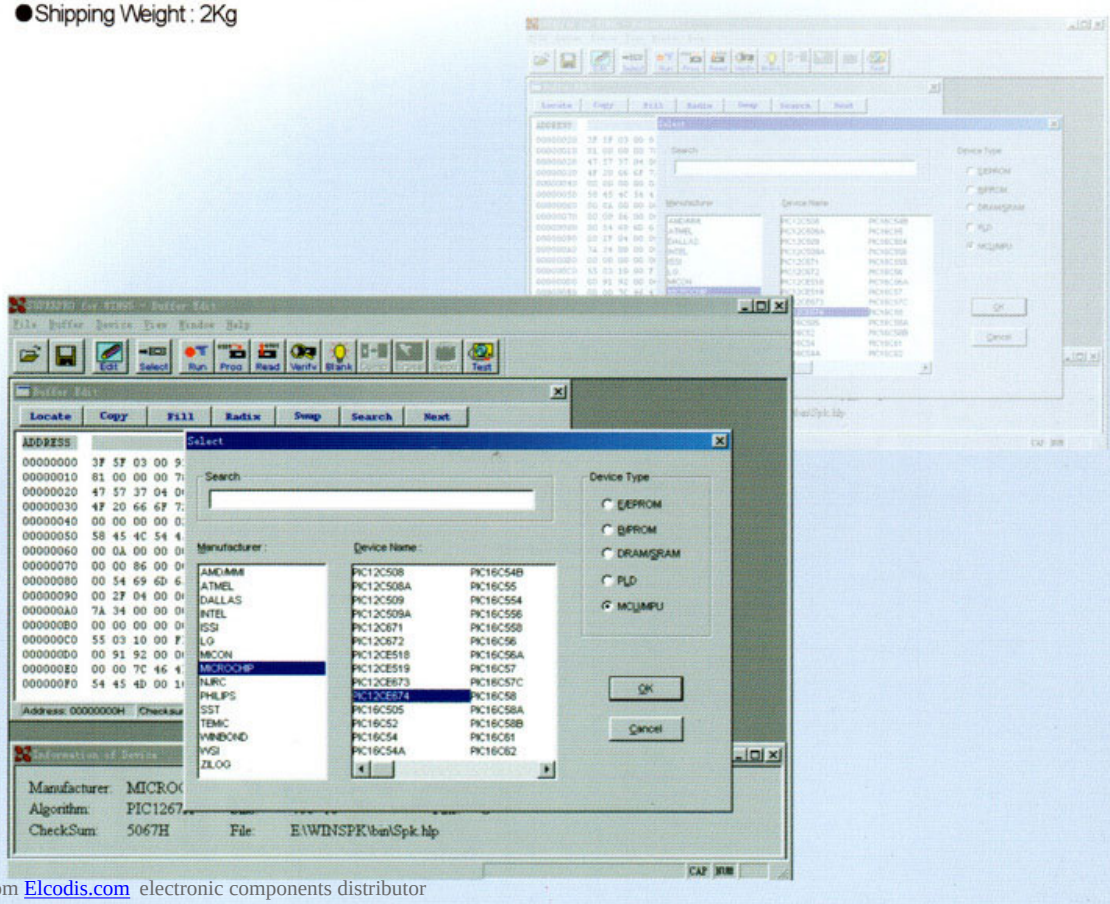

XELTEK

Http://www.xeltek.com
3444 DE LA CRUZ BOULEVARD
SANTA CLARA, CA 95054 USA
TEL: (408)588-9940
FAX: (408)588-9944
EMAIL: info@xeltek.com

Downloaded from Elcodis.com electronic components distributor