

THIS DRAWING IS UNPUBLISHED. ALL RIGHTS RESERVED.
 © AMP, INC. AMP ELECTRONICS CORPORATION

| REV | DATE | DESCRIPTION | BY | APP |
|-----|------|---------------------------|----|-----|
| 00 | | | | |
| F | | REVISED PER ECO-09-013073 | | |

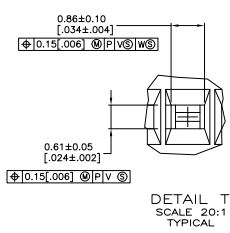
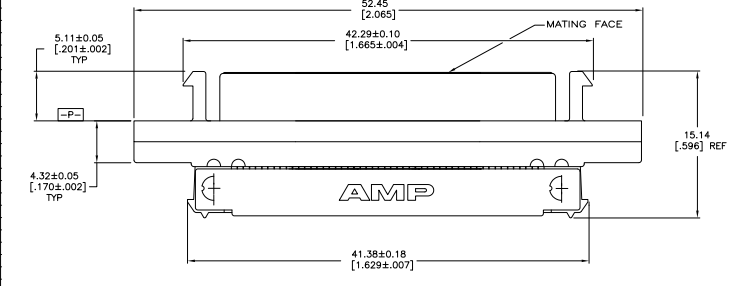
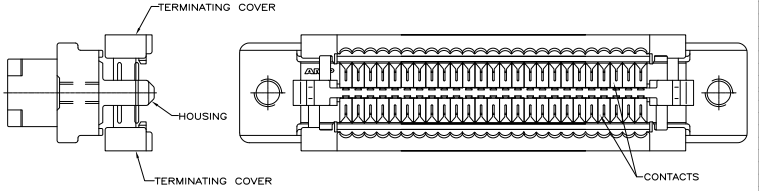
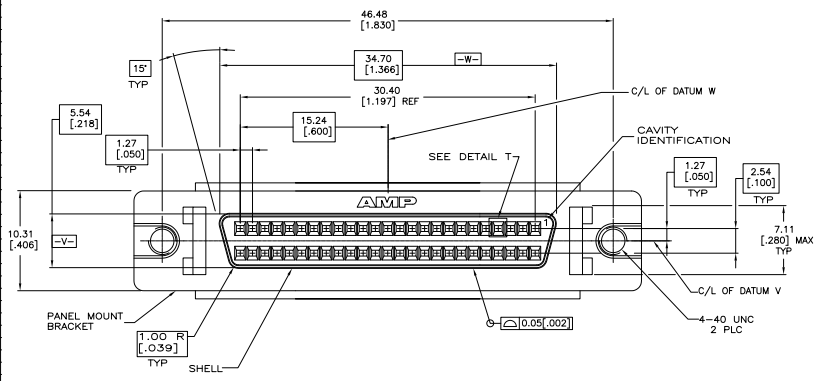

- △ MATERIAL—
 CONTACTS: PHOSPHOR BRONZE.
 SHELL: CARBON STEEL.
 PANEL MOUNT BRACKET: ZINC.
 HOUSING AND TERMINATION COVERS: POLYESTER 94V-0 RATE, BLACK.
- △ FINISH—
 CONTACTS: EITHER 0.76µm [0.00030] MIN GOLD PLATE OR GOLD FLASH OVER PALLADIUM NICKEL PLATE, 0.76µm [0.00030] MIN TOTAL FOR A LENGTH OF 0.64 [025] MIN, 0.13 [005] MAX FROM MATING END, 1.27µm [0.00050] MIN TIN-LEAD ON OPPOSITE END FOR A LENGTH OF 2.44 [096] MIN, BOTH OVER 1.27µm [0.00050] MIN NICKEL.
 SHELL: 5.08µm [0.00200] MIN NICKEL OVER 1.27µm [0.00050] MIN COPPER.
 PANEL MOUNT BRACKET: 5.08µm [0.00200] MIN NICKEL OVER 7.62µm [0.00300] MIN COPPER.
- 3. RECOMMENDED WIRE:
 28 AWG OR 30 AWG, SOLID OR 7 STRANDED, WITH A 0.74-0.91 [029-.036] INSULATION DIA, OR AMP .050 CENTERLINE 28 AWG, STRANDED, PVC, FLAT GRAY RIBBON CABLE, WIRE MUST BE APPROVED BY AMP INCORPORATED.
- △ FINISH—
 CONTACTS: EITHER 0.76µm [0.00030] MIN GOLD PLATE OR GOLD FLASH OVER PALLADIUM NICKEL PLATE, 0.76µm [0.00030] MIN TOTAL FOR A LENGTH OF 0.64 [025] MIN, 0.13 [005] MAX FROM MATING END, 1.27µm [0.00050] MIN TIN ON OPPOSITE END FOR A LENGTH OF 2.44 [096] MIN, BOTH OVER 1.27µm [0.00050] MIN NICKEL.
 SHELL: 5.08µm [0.00200] MIN NICKEL OVER 1.27µm [0.00050] MIN COPPER.
 PANEL MOUNT BRACKET: 5.08µm [0.00200] MIN NICKEL OVER 7.62µm [0.00300] MIN COPPER.

| | |
|--------|------------|
| △ | 5-750640-1 |
| △ | 750640-1 |
| FINISH | PART NO |

| | | | | | |
|--|--------------------------------------|-----|----------|----|-----|
| THIS DRAWING IS A CONTROLLED DOCUMENT. | | REV | DATE | BY | APP |
| INCHES | MILLIMETERS | 0 | 06-28-81 | | |
| 0.001 | 0.025 | 1 | 06-28-81 | | |
| 0.002 | 0.050 | 2 | 06-28-81 | | |
| 0.005 | 0.127 | 3 | 06-28-81 | | |
| 0.010 | 0.254 | 4 | 06-28-81 | | |
| 0.020 | 0.508 | 5 | 06-28-81 | | |
| 0.050 | 1.270 | 6 | 06-28-81 | | |
| 0.100 | 2.540 | 7 | 06-28-81 | | |
| 0.200 | 5.080 | 8 | 06-28-81 | | |
| 0.500 | 12.700 | 9 | 06-28-81 | | |
| 1.000 | 25.400 | 10 | 06-28-81 | | |
| 2.000 | 50.800 | 11 | 06-28-81 | | |
| 5.000 | 127.000 | 12 | 06-28-81 | | |
| 10.000 | 254.000 | 13 | 06-28-81 | | |
| 20.000 | 508.000 | 14 | 06-28-81 | | |
| 50.000 | 1270.000 | 15 | 06-28-81 | | |
| 100.000 | 2540.000 | 16 | 06-28-81 | | |
| 200.000 | 5080.000 | 17 | 06-28-81 | | |
| 500.000 | 12700.000 | 18 | 06-28-81 | | |
| 1000.000 | 25400.000 | 19 | 06-28-81 | | |
| 2000.000 | 50800.000 | 20 | 06-28-81 | | |
| 5000.000 | 127000.000 | 21 | 06-28-81 | | |
| 10000.000 | 254000.000 | 22 | 06-28-81 | | |
| 20000.000 | 508000.000 | 23 | 06-28-81 | | |
| 50000.000 | 1270000.000 | 24 | 06-28-81 | | |
| 100000.000 | 2540000.000 | 25 | 06-28-81 | | |
| 200000.000 | 5080000.000 | 26 | 06-28-81 | | |
| 500000.000 | 12700000.000 | 27 | 06-28-81 | | |
| 1000000.000 | 25400000.000 | 28 | 06-28-81 | | |
| 2000000.000 | 50800000.000 | 29 | 06-28-81 | | |
| 5000000.000 | 127000000.000 | 30 | 06-28-81 | | |
| 10000000.000 | 254000000.000 | 31 | 06-28-81 | | |
| 20000000.000 | 508000000.000 | 32 | 06-28-81 | | |
| 50000000.000 | 1270000000.000 | 33 | 06-28-81 | | |
| 100000000.000 | 2540000000.000 | 34 | 06-28-81 | | |
| 200000000.000 | 5080000000.000 | 35 | 06-28-81 | | |
| 500000000.000 | 12700000000.000 | 36 | 06-28-81 | | |
| 1000000000.000 | 25400000000.000 | 37 | 06-28-81 | | |
| 2000000000.000 | 50800000000.000 | 38 | 06-28-81 | | |
| 5000000000.000 | 127000000000.000 | 39 | 06-28-81 | | |
| 10000000000.000 | 254000000000.000 | 40 | 06-28-81 | | |
| 20000000000.000 | 508000000000.000 | 41 | 06-28-81 | | |
| 50000000000.000 | 1270000000000.000 | 42 | 06-28-81 | | |
| 100000000000.000 | 2540000000000.000 | 43 | 06-28-81 | | |
| 200000000000.000 | 5080000000000.000 | 44 | 06-28-81 | | |
| 500000000000.000 | 12700000000000.000 | 45 | 06-28-81 | | |
| 1000000000000.000 | 25400000000000.000 | 46 | 06-28-81 | | |
| 2000000000000.000 | 50800000000000.000 | 47 | 06-28-81 | | |
| 5000000000000.000 | 127000000000000.000 | 48 | 06-28-81 | | |
| 10000000000000.000 | 254000000000000.000 | 49 | 06-28-81 | | |
| 20000000000000.000 | 508000000000000.000 | 50 | 06-28-81 | | |
| 50000000000000.000 | 1270000000000000.000 | 51 | 06-28-81 | | |
| 100000000000000.000 | 2540000000000000.000 | 52 | 06-28-81 | | |
| 200000000000000.000 | 5080000000000000.000 | 53 | 06-28-81 | | |
| 500000000000000.000 | 12700000000000000.000 | 54 | 06-28-81 | | |
| 1000000000000000.000 | 25400000000000000.000 | 55 | 06-28-81 | | |
| 2000000000000000.000 | 50800000000000000.000 | 56 | 06-28-81 | | |
| 5000000000000000.000 | 127000000000000000.000 | 57 | 06-28-81 | | |
| 10000000000000000.000 | 254000000000000000.000 | 58 | 06-28-81 | | |
| 20000000000000000.000 | 508000000000000000.000 | 59 | 06-28-81 | | |
| 50000000000000000.000 | 1270000000000000000.000 | 60 | 06-28-81 | | |
| 100000000000000000.000 | 2540000000000000000.000 | 61 | 06-28-81 | | |
| 200000000000000000.000 | 5080000000000000000.000 | 62 | 06-28-81 | | |
| 500000000000000000.000 | 12700000000000000000.000 | 63 | 06-28-81 | | |
| 1000000000000000000.000 | 25400000000000000000.000 | 64 | 06-28-81 | | |
| 2000000000000000000.000 | 50800000000000000000.000 | 65 | 06-28-81 | | |
| 5000000000000000000.000 | 127000000000000000000.000 | 66 | 06-28-81 | | |
| 10000000000000000000.000 | 254000000000000000000.000 | 67 | 06-28-81 | | |
| 20000000000000000000.000 | 508000000000000000000.000 | 68 | 06-28-81 | | |
| 50000000000000000000.000 | 1270000000000000000000.000 | 69 | 06-28-81 | | |
| 100000000000000000000.000 | 2540000000000000000000.000 | 70 | 06-28-81 | | |
| 200000000000000000000.000 | 5080000000000000000000.000 | 71 | 06-28-81 | | |
| 500000000000000000000.000 | 12700000000000000000000.000 | 72 | 06-28-81 | | |
| 1000000000000000000000.000 | 25400000000000000000000.000 | 73 | 06-28-81 | | |
| 2000000000000000000000.000 | 50800000000000000000000.000 | 74 | 06-28-81 | | |
| 5000000000000000000000.000 | 127000000000000000000000.000 | 75 | 06-28-81 | | |
| 10000000000000000000000.000 | 254000000000000000000000.000 | 76 | 06-28-81 | | |
| 20000000000000000000000.000 | 508000000000000000000000.000 | 77 | 06-28-81 | | |
| 50000000000000000000000.000 | 1270000000000000000000000.000 | 78 | 06-28-81 | | |
| 100000000000000000000000.000 | 2540000000000000000000000.000 | 79 | 06-28-81 | | |
| 200000000000000000000000.000 | 5080000000000000000000000.000 | 80 | 06-28-81 | | |
| 500000000000000000000000.000 | 12700000000000000000000000.000 | 81 | 06-28-81 | | |
| 1000000000000000000000000.000 | 25400000000000000000000000.000 | 82 | 06-28-81 | | |
| 2000000000000000000000000.000 | 50800000000000000000000000.000 | 83 | 06-28-81 | | |
| 5000000000000000000000000.000 | 127000000000000000000000000.000 | 84 | 06-28-81 | | |
| 10000000000000000000000000.000 | 254000000000000000000000000.000 | 85 | 06-28-81 | | |
| 20000000000000000000000000.000 | 508000000000000000000000000.000 | 86 | 06-28-81 | | |
| 50000000000000000000000000.000 | 1270000000000000000000000000.000 | 87 | 06-28-81 | | |
| 100000000000000000000000000.000 | 2540000000000000000000000000.000 | 88 | 06-28-81 | | |
| 200000000000000000000000000.000 | 5080000000000000000000000000.000 | 89 | 06-28-81 | | |
| 500000000000000000000000000.000 | 12700000000000000000000000000.000 | 90 | 06-28-81 | | |
| 1000000000000000000000000000.000 | 25400000000000000000000000000.000 | 91 | 06-28-81 | | |
| 2000000000000000000000000000.000 | 50800000000000000000000000000.000 | 92 | 06-28-81 | | |
| 5000000000000000000000000000.000 | 127000000000000000000000000000.000 | 93 | 06-28-81 | | |
| 10000000000000000000000000000.000 | 254000000000000000000000000000.000 | 94 | 06-28-81 | | |
| 20000000000000000000000000000.000 | 508000000000000000000000000000.000 | 95 | 06-28-81 | | |
| 50000000000000000000000000000.000 | 1270000000000000000000000000000.000 | 96 | 06-28-81 | | |
| 100000000000000000000000000000.000 | 2540000000000000000000000000000.000 | 97 | 06-28-81 | | |
| 200000000000000000000000000000.000 | 5080000000000000000000000000000.000 | 98 | 06-28-81 | | |
| 500000000000000000000000000000.000 | 12700000000000000000000000000000.000 | 99 | 06-28-81 | | |
| 1000000000000000000000000000000.000 | 25400000000000000000000000000000.000 | 100 | 06-28-81 | | |

AMP 440 REV 2/1980