THIS DRAWING IS UNPUBLISHED. RELEASED FOR PUBLICATION
© COPYRIGHT - By - ALL RIGHTS RESERVED.

LOC	DIST	REVISIONS				
GP	00	P	LTR	DESCRIPTION	DATE	DWN	APVD
			P	REVISED PER ECO-11-004835	11MAR11	RK	HMR

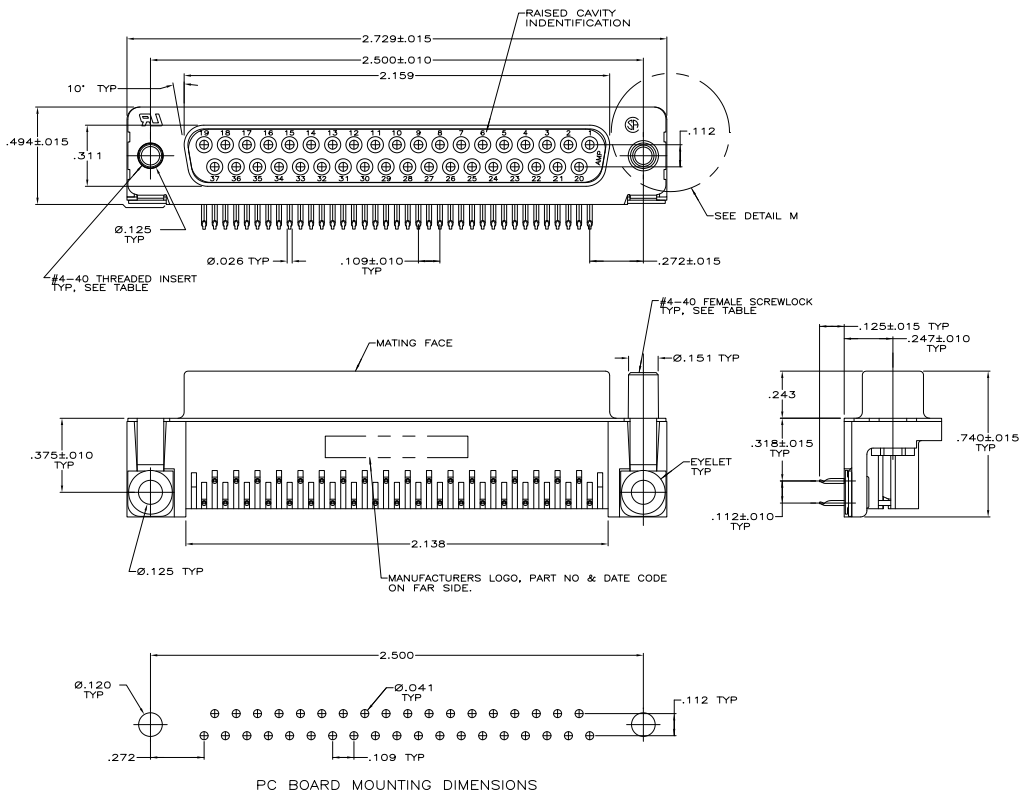

PC BOARD MOUNTING DIMENSIONS

1. MOLDED PARTS: FLAME RETARDANT 94V-0 RATED THERMOPLASTIC, BLACK.
   SHELL: CARBON STEEL
   CONTACTS: PHOSPHOR BRONZE
   EYELETS: BRASS
   SCREWLOCKS: ZINC
   INSERTS: ZINC
2. SHELL: .000100 MIN TIN OVER .000050 MIN COPPER.
   CONTACTS: .000030 MIN GOLD FOR A DISTANCE OF .100 MIN FROM MATING END, .000100 MIN TIN
   ON OPPOSITE END, ALL OVER .000050 MIN NICKEL.
   EYELETS: .000100 MIN TIN OVER COPPER FLASH.
   SCREWLOCKS: CLEAR CHROMATE
   INSERTS: CLEAR CHROMATE
3. OBSOLETE PARTS: OBSOLETE CIS STREAMLINING PER D.RENAUD/D.SINISI

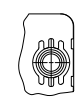

DETAIL M
FOR -6 ONLY

	FEMALE SCREWLOCKS	5745784-6
	THREADED INSERTS	5745784-4
3 OBSOLETE	NONE	~~5745784-2~~
	MOUNTING HARDWARE	PART NUMBER

COPYRIGHT 2005
TE CONNECTIVITY CORP
ALL RIGHTS RESERVED

THIS DRAWING IS A CONTROLLED DOCUMENT.

DIMENSIONS: INCHES
TOLERANCES UNLESS OTHERWISE SPECIFIED: 0 PLC ± - ; 1 PLC ± - ; 2 PLC ± - ; 3 PLC ± .005 ; 4 PLC ± - ; ANGLES ± 2°
MATERIAL 1
FINISH 2

DWN A. FERNANDEZ-DOCKS 04-07-05
CHK S. BOLASH 04-07-05
APVD M. WALMSLEY 04-07-05
PRODUCT SPEC 108-40025
APPLICATION SPEC 114-40010
WEIGHT -

TE Connectivity

NAME: RCPT ASSY, SIZE 4, 37 POSN, RTANG, AMPLIMITE HD-20, WITH METAL SHELL, WITH OR WITHOUT SCREWLOCKS OR INSERTS

SIZE A1 | CAGE CODE 00779 | DRAWING NO C-5745784 | RESTRICTED TO -

CUSTOMER DRAWING | SCALE 4:1 | SHEET 1 OF 1 | REV P

4805 (3/11)

Downloaded from Elcodis.com electronic components distributor