THIS DRAWING IS UNPUBLISHED. RELEASED FOR PUBLICATION -.-- -.-
© COPYRIGHT - By - ALL RIGHTS RESERVED

UOC	DIST
GP	00

REVISIONS

P	LTR	DESCRIPTION	DATE	DRN	APVD
	S1	REVISED PER ECO-11-004835	11MAR11	RK	HMR

1. RECEPTACLE CONNECTOR FULLY LOADED WITH CONTACTS. ALL OTHER PARTS ARE SHIPPED UNASSEMBLED. EACH PART INDIVIDUALLY BULK PACKED.
2. FLAME RETARDANT 94V-0 RATED, POLYOLEFIN OR PVC, BLACK.
3. INSERT: FLAME RETARDANT 94V-0 RATED, GLASS-FILLED, NYLON OR POLYESTER, BLACK.
4. SHELLS & SHIELDS: STEEL PER ASTM A109.
5. CONTACTS: PHOSPHOR BRONZE PER QQ-B-750
6. GOLD PLATING PER MIL-G-45204, NICKEL PLATING PER QQ-N-290, TIN PLATING PER MIL-T-10727, ZINC PLATING PER B633, TYPE II, CLASS SCI, BLACK CHROMATE.
7. SHELLS & SHIELDS: TIN PLATED.
8. JACKSCREWS: ZINC PHOSPHATE COATING, BLACK.
9. PLATED WITH GOLD FLASH ON MATING END FOR LENGTH OF .100 MIN, .000100-.000200 TIN OR TIN LEAD ON TERMINATION END, ALL OVER .000030 MIN NICKEL ON ENTIRE CONTACT.
10. PLATED WITH .000030 MIN GOLD FOR LENGTH OF .100 MIN FROM MATING END, WITH POINT OF MEASUREMENT .050 FROM MATING END OF CONTACT, .000100-.000200 TIN OR TIN LEAD ON TERMINATION END, ALL OVER .000030 MIN NICKEL ON ENTIRE CONTACT.
11. NUMBER ON CONTACT INDICATES WIRE RANGE.
12. OBSOLETE PART NUMBER.
13. SEE RESTRICTED CUSTOMER DRAWING 1-747943-3.
14. PLATED WITH .000030 MIN GOLD FOR A LENGTH OF .100 MIN FROM MATING END, .000100-.000200 TIN ON TERMINATION END, ALL OVER .000050 MIN NICKEL UNDERPLATE ON ENTIRE CONTACT.
15. PLATED WITH GOLD FLASH FOR A LENGTH OF .100 MIN FROM MATING END, .000100-.000200 TIN ON TERMINATION END, ALL OVER .000030 MIN NICKEL UNDERPLATE ON ENTIRE CONTACT.
16. JACKSCREWS: ZINC ALLOY.

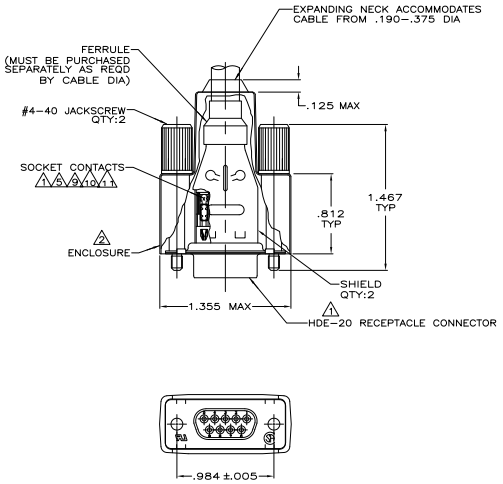

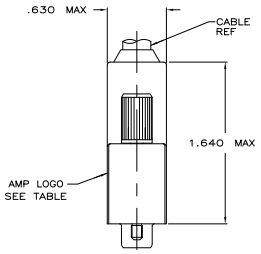

				12	9-747943-1
15	YES	2	22-26		1-747943-7
14	YES	2	22-26		1-747943-6
14	YES	1	26-30		1-747943-5
–	–	–	–	12	13
9	NO	3	20-22	12	1-747943-2
	NO	2	22-26	12	1-747943-1
	NO	1	26-30	12	1-747943-0
10	NO	3	20-22	12	747943-9
	NO	2	22-26	12	747943-8
	NO	1	26-30	12	747943-7
9	YES	3	20-22	12	747943-6
	YES	2	22-26	12	747943-5
	YES	1	26-30	12	747943-4
10	YES	3	20-22	12	747943-3
	YES	2	22-26	12	747943-2
	YES	1	26-30	12	747943-1
CONTACT FINISH	LOGO	1	WIRE RANGE		PART NUMBER

THIS DRAWING IS A CONTROLLED DOCUMENT.

DIMENSIONS: INCHES

TOLERANCE UNLESS OTHERWISE SPECIFIED: 0 PLC ± – ; 1 PLC ± – ; 2 PLC ± – ; 3 PLC ± .005 ; 4 PLC ± – ; ANGLES ± –

MATERIAL 2,3,4,7,8

FINISH CONTACTS, SEE TABLE 5,6,7,8

DRN VARELA – DI-STA 11-17-04
CHK J. GERACE 11-17-04
APVD M. WALMSLEY 11-17-04

PRODUCT SPEC 108-40011 & 108-40030
APPLICATION SPEC 114-40002
WEIGHT –

TE Connectivity

NAME: SHIELDING ENCLOSURE KIT, RCPT, SIZE 1, 9 POSN, AMPLIMITE HDE-20

SIZE A1 | CAGE CODE 00779 | DRAWING NO C-747943 | RESTRICTED TO –

CUSTOMER DRAWING | SCALE 1:1 | SHEET 1 OF 1 | REV S1

4MOS (3/11)

Downloaded from Elcodis.com electronic components distributor