

THIS INFORMATION IS CONFIDENTIAL AND PROPRIETARY TO TYCO ELECTRONICS CORPORATION AND ITS WORLDWIDE SUBSIDIARIES AND AFFILIATES. IT MAY NOT BE DISCLOSED TO ANYONE, OTHER THAN TYCO ELECTRONICS PERSONNEL, WITHOUT WRITTEN AUTHORIZATION FROM TYCO ELECTRONICS CORPORATION, HARRISBURG PENNSYLVANIA USA.

PROPRIETARY:

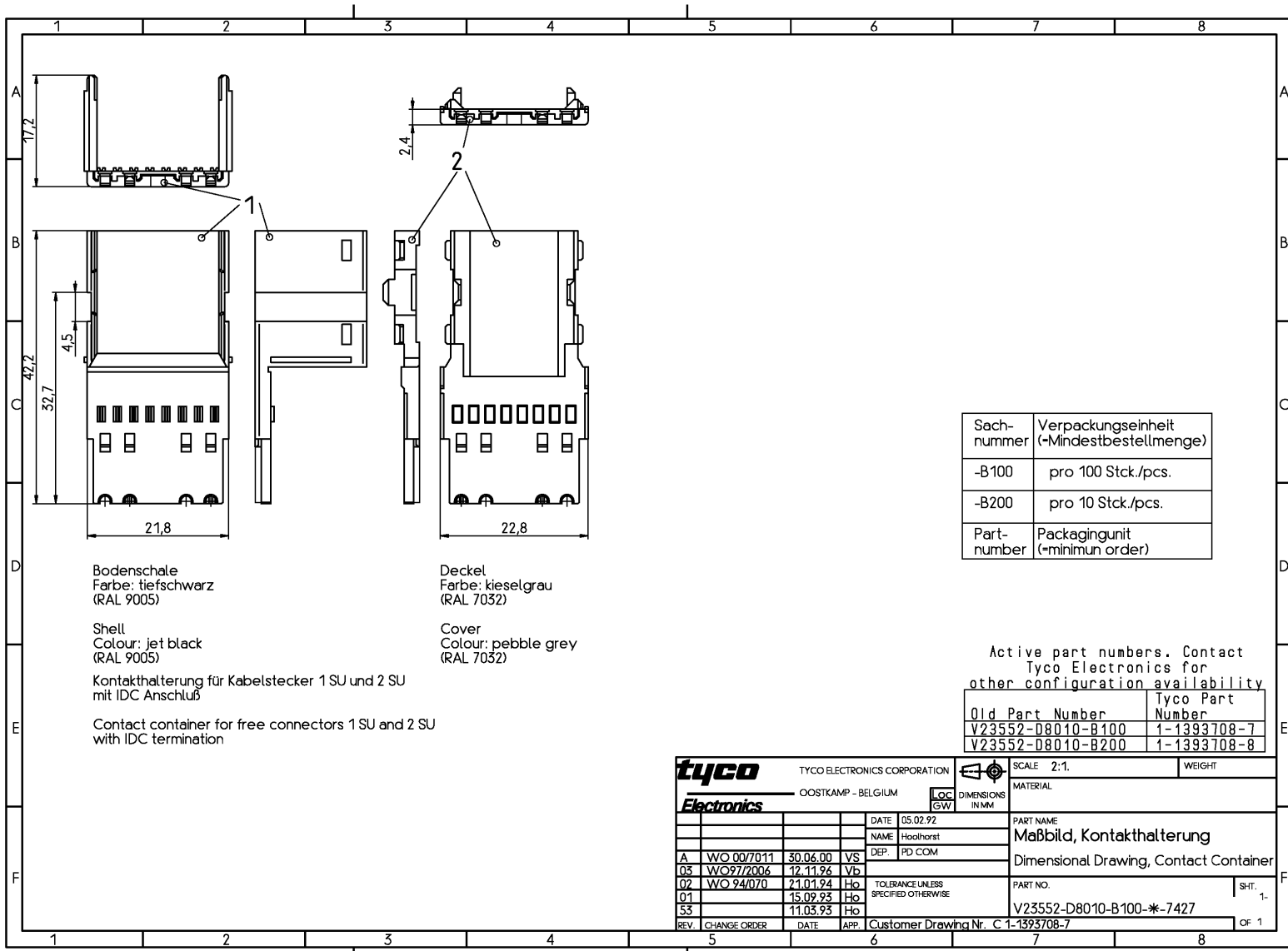

**Bodenschale**  
 Farbe: tiefschwarz  
 (RAL 9005)

**Shell**  
 Colour: jet black  
 (RAL 9005)

Kontakthalterung für Kabelstecker 1 SU und 2 SU  
 mit IDC Anschluß

Contact container for free connectors 1 SU and 2 SU  
 with IDC termination

**Deckel**  
 Farbe: kieselgrau  
 (RAL 7032)

**Cover**  
 Colour: pebble grey  
 (RAL 7032)

Sachnummer	Verpackungseinheit (=Mindestbestellmenge)
-B100	pro 100 Stck./pcs.
-B200	pro 10 Stck./pcs.
Part-number	Packagingunit (=minimum order)

Active part numbers. Contact  
 Tyco Electronics for  
 other configuration availability

Old Part Number	Tyco Part Number
V23552-D8010-B100	1-1393708-7
V23552-D8010-B200	1-1393708-8

<b>tyco</b> TYCO ELECTRONICS CORPORATION		SCALE 2:1.		WEIGHT																																											
OOSTKAMP - BELGIUM		DIMENSIONS IN MM		MATERIAL																																											
<table border="1"> <tr> <th>REV.</th> <th>CHANGE ORDER</th> <th>DATE</th> <th>APP.</th> </tr> <tr> <td>A</td> <td>WO 00/7011</td> <td>30.06.00</td> <td>VS</td> </tr> <tr> <td>05</td> <td>WO 97/2006</td> <td>12.11.96</td> <td>Vb</td> </tr> <tr> <td>02</td> <td>WO 94/070</td> <td>21.01.94</td> <td>Hb</td> </tr> <tr> <td>01</td> <td></td> <td>15.09.93</td> <td>Hb</td> </tr> <tr> <td>S3</td> <td></td> <td>11.05.93</td> <td>Hb</td> </tr> </table>		REV.	CHANGE ORDER	DATE	APP.	A	WO 00/7011	30.06.00	VS	05	WO 97/2006	12.11.96	Vb	02	WO 94/070	21.01.94	Hb	01		15.09.93	Hb	S3		11.05.93	Hb	<table border="1"> <tr> <td>DATE</td> <td>05.02.92</td> </tr> <tr> <td>NAME</td> <td>Hoathorst</td> </tr> <tr> <td>DEP.</td> <td>PD COM</td> </tr> </table>		DATE	05.02.92	NAME	Hoathorst	DEP.	PD COM	<table border="1"> <tr> <td colspan="2">PART NAME</td> </tr> <tr> <td colspan="2">Maßbild, Kontakthalterung</td> </tr> <tr> <td colspan="2">Dimensional Drawing, Contact Container</td> </tr> <tr> <td colspan="2">PART NO.</td> </tr> <tr> <td colspan="2">V23552-D8010-B100-*-7427</td> </tr> <tr> <td>SHT.</td> <td>1-</td> </tr> </table>		PART NAME		Maßbild, Kontakthalterung		Dimensional Drawing, Contact Container		PART NO.		V23552-D8010-B100-*-7427		SHT.	1-
REV.	CHANGE ORDER	DATE	APP.																																												
A	WO 00/7011	30.06.00	VS																																												
05	WO 97/2006	12.11.96	Vb																																												
02	WO 94/070	21.01.94	Hb																																												
01		15.09.93	Hb																																												
S3		11.05.93	Hb																																												
DATE	05.02.92																																														
NAME	Hoathorst																																														
DEP.	PD COM																																														
PART NAME																																															
Maßbild, Kontakthalterung																																															
Dimensional Drawing, Contact Container																																															
PART NO.																																															
V23552-D8010-B100-*-7427																																															
SHT.	1-																																														
Customer Drawing Nr. C-1-1393708-7				OF 1																																											