REVISIONS			
REV	DESCRIPTION	DATE	APPROVED
01_2	UPDATED	7/20/94	BB

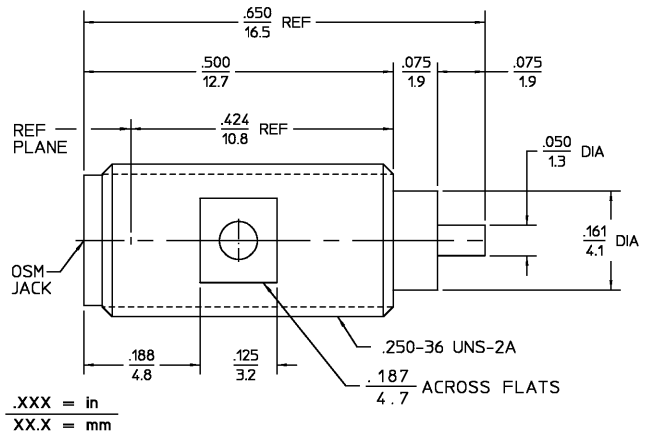

ELECTRICAL	MECHANICAL	ENVIRONMENTAL
Nominal Impedance (Ohms) 50	Interface Dimensions MIL-STD-348A,	Temperature Rating -65°C to +105°C
Frequency Range (GHz) DC to 18	Fig. 310.2	Vibration MIL-STD-202, Method
Volt Rating (VRMS MAX)	Recommended Mating	204, Condition D.
@ Sea Level 190	Torque N/A	Shock MIL-STD-202, Method 213,
VSWR 1.04 + .006 f(GHz)	Mating Characteristics:	Condition I.
Insertion Loss (dB MAX) $.04\sqrt{f(GHz)}$	Insertion (MAX Lbs) 3.0	Thermal Shock MIL-STD-202,
RF Leakage (dB MIN) -[60-f(GHz)]	Withdrawal (MIN Oz) 1.0	Method 107, Condition B,
Corona, 70,000 Ft (VRMS MIN) 250	Force to Engage and	Except High Temp shall be +115°C
Dielectric Withstanding Voltage	Disengage (In-Lbs MAX) 2.0	Moisture Resistance MIL-STD-202,
(VRMS MIN) @ Sea Level 1,000	Center Contact Captivation	Method 106
Contact Resistance (Milliohms MAX)	Axial (Lbs) 6.0	Corrosion - MIL-STD-202, Method
Center Contact 2.0	Radial (In-Oz) 4.0	101, Condition B, 5% salt spray
Outer Contact 2.0	Cable Retention	
Cable to Housing N/A	Axial Force (Lbs) N/A	
RF High Potential @ Sea Level	Torque (In-Oz) N/A	
(VRMS MIN @ 5 MHz) 670	Weight (Grams) TBD	
I.R.(Megohms MIN) 10,000		

COMPONENT	MATERIAL	FINISH
HOUSING	STAINLESS STEEL PER ASTM-A484 AND ASTM-A582, TYPE 303	GOLD PLATE PER MIL-G-45204
DIELECTRIC	TFE FLUOROCARBON PER ASTM-D-1457	N/A
CENTER CONTACT	BERYLLIUM COPPER PER ASTM B 196, ALLOY C17300, CONDITION H	GOLD PLATE PER MIL-G-45204

UNLESS OTHERWISE SPECIFIED DIMENSIONS ARE IN INCHES
TOLERANCE ON
FRAC. ± 1/64 DEC. ±.005 ANGLES ± 1°

DRAWN BY K.C.MAHER DATE 6-3-87
CHECKED BY MH/M 6-10-87
APPROVED BY C.BELOP 6-11-87

AMP

AMP Incorporated
140 Fourth Avenue
Waltham, MA 02451-7599

These drawings and specifications are the property of Omni Spectra Incorporated and shall not be reproduced or copied or used in whole or in part as the basis for the manufacture or sale of items(s) without written permission.

USE ASS'Y PROCEDURE

NO. A.P. N/A

TITLE OSM PANEL FEEDTHROUGH JACK RECEPTACLE STRAIGHT TERMINAL

SIZE	CODE IDENT NO.		REV
B	26805	2058-5484-00	01_2
SCALE 7 : 1			SHEET 1 OF 1

CUSTOMER DRAWING

AMP PART # 1053293-1
SHEET 1 OF 1 REV A

Downloaded from Elcodis.com electronic components distributor