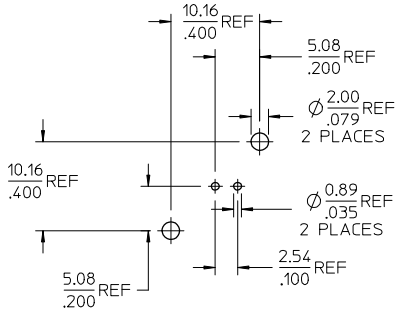


PCB HOLE CONFIGURATION

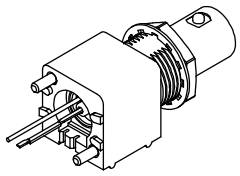

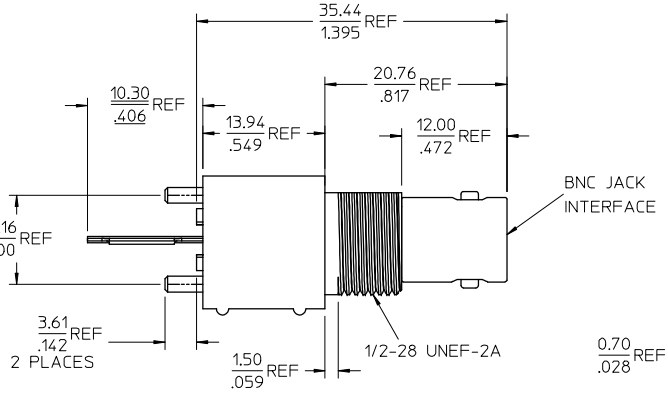


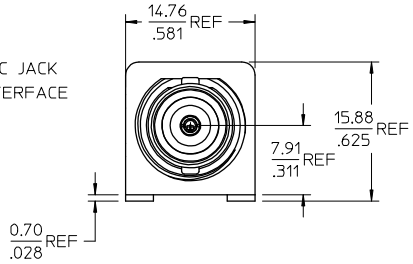


CONSTRUCTION:
BODY ---------- ZINC ALLOY
HOUSING --------- POLYESTER BUTYLENE TEREPHTHALATE (WHITE)
CENTER CONTACT -- PHOSPHOR BRONZE
DIELECTRIC ------ POLYPROPYLENE (94V2)
MOUNTING POST --- BRASS
SOLDER TAIL ----- COPPER OVER STEEL WIRE
LOCK WASHER ----- PHOSPHOR BRONZE
NUT ---------- BRASS

FINISH:
BODY ---------- NICKEL
CENTER CONTACT -- GOLD
SOLDER TAIL ----- TIN
MOUNTING POST --- TIN
LOCK WASHER ----- NICKEL
NUT ---------- NICKEL

PACKAGING ------- TRAY

PART # 73131-5013

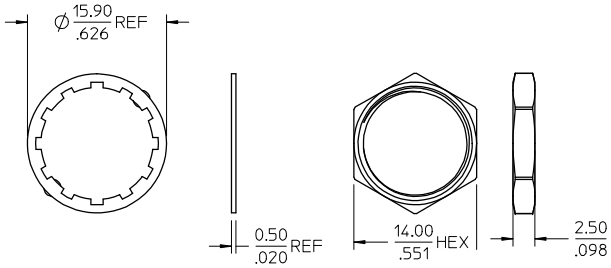


JAM NUT

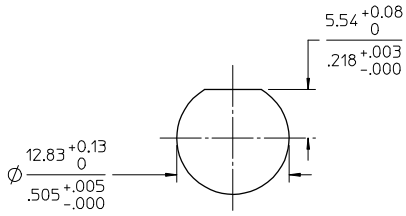


RECOMMENDED MOUNTING HOLE
MAX PANEL THICKNESS: 5.5MM
RECOMMENDED MOUNTING TORQUE:
5 INCH-POUNDS MAX

| | |
|---|---|
| PS-73598-0050 | ELEC/MECH PERFORMANCE LOCKWASHER |
| SPECIFICATION | DESCRIPTION |

CHG: REDREW IN SD & LOADED INTO WM. CORRECTED DIMENSIONS.
EC NO: URF2008-0504 2008/04/04
DRWN:AROBERTSON 2008/04/04
CHKD:SSS 2008/04/04
APPR: JWIENER 2008/04/07
DESCRIPTION
REV
E1

QUALITY SYMBOLS
▼=0
▽=0

GENERAL TOLERANCES (UNLESS SPECIFIED)

| | mm | INCH |
|---|---|---|
| 4 PLACES | ± --- | ± --- |
| 3 PLACES | ± --- | ± --- |
| 2 PLACES | ± --- | ± --- |
| 1 PLACE | ± --- | ± --- |
| ANGULAR ± 2 ° | | |

DRAFT WHERE APPLICABLE MUST REMAIN WITHIN DIMENSIONS

DIMENSION STYLE: MM/IN
SCALE
DESIGN UNITS: METRIC
THIRD ANGLE PROJECTION

DRAWN BY: IRIS WANG DATE: 1991/01/21
CHECKED BY DATE
APPROVED BY DATE

TITLE: BNC, JACK PCB VERTICAL 50 OHM BNC-JACK

molex MOLEX INCORPORATED

MATERIAL NO. 731315013
DOCUMENT NO. SD-73131-5013
SHEET NO. 1 OF 1
SIZE C

THIS DRAWING CONTAINS INFORMATION THAT IS PROPRIETARY TO MOLEX INCORPORATED AND SHOULD NOT BE USED WITHOUT WRITTEN PERMISSION

tb_frame_C_P_AM_T
Rev. E 2006/04/15

Downloaded from Elcodis.com electronic components distributor