

DRAWING MADE IN THIRD ANGLE PROJECTION

© COPYRIGHT 1974 BY AMP INCORPORATED, HARRISBURG, PA. ALL INTERNATIONAL RIGHTS RESERVED. AMP INCORPORATED PRODUCTS COVERED BY U. S. AND FOREIGN PATENTS AND/OR PATENTS PENDING.

N	REV PER 063C-054-99	01/11/74	MM	D	REV PER AD1735	12/27/73
N1	ECO-09-026346	NOV08	AEG	E	OBS 1, 2, 11, 15, 17, 18, 19, 21, 22 PER AD183	3-22-88

ZONE	LTR	DESCRIPTION	DATE	APPROVED
	D	RELEASED WAS 5112-304	08-3-74	M2
	A	REVISED ECN 4084	08-3-74	M2
	B	REVISED 4179 4198	08-8-74	M2
	C	REVISED ADDED SHT 2 3372 RW	11-22-74	DR.
	C1	REVISED SHT 2 4782 m	04-11-75	
	C2	REVISED SHT 1 4977 m	05-17-75	
	C3	ADDED 2-330088-2 4787 m	6-10-76	DR.
	C4	REVISED P/N m SHT 2 4785 m	11-15-76	
	C5	ADDED 2-3 SHT 2 5696 m	9-27-78	
	C6	REV PER AD1089	2-7-84	
	C7	OBS 1-2/AD1208	6-25-86	552

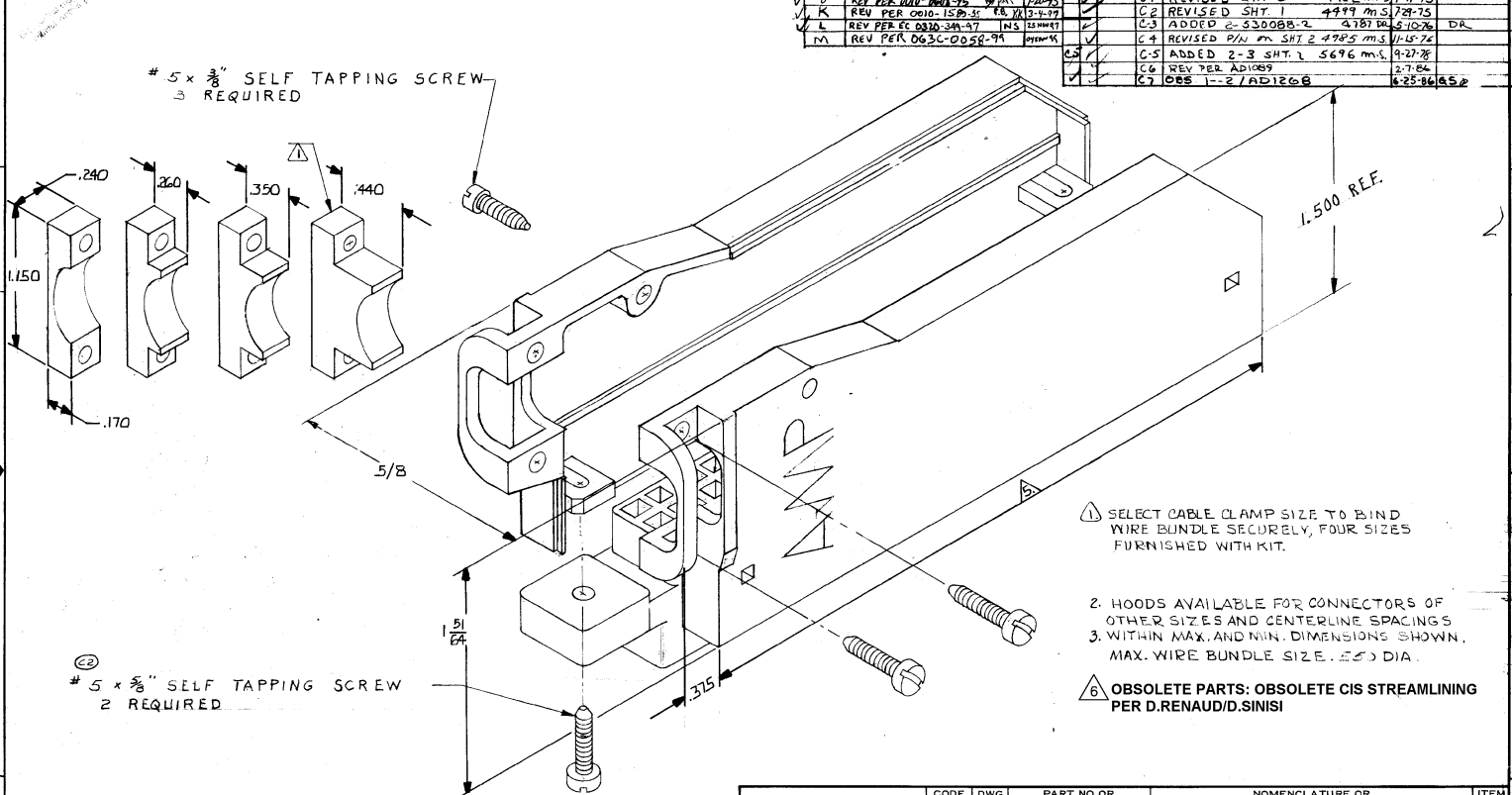

- ① SELECT CABLE CLAMP SIZE TO BIND WIRE BUNDLE SECURELY, FOUR SIZES FURNISHED WITH KIT.
- ② HOODS AVAILABLE FOR CONNECTORS OF OTHER SIZES AND CENTERLINE SPACINGS
- ③ WITHIN MAX. AND MIN. DIMENSIONS SHOWN. MAX. WIRE BUNDLE SIZE .55" DIA.
- ⑥ OBSOLETE PARTS: OBSOLETE CIS STREAMLINING PER D.RENAUD/D.SINISI

QTY REQD PER ASSY	CONTRACT NO	NOMENCLATURE OR DESCRIPTION		ITEM NO
UNLESS OTHERWISE SPECIFIED DIMENSIONS ARE IN INCHES.	DR <i>M. Smith</i> 2-12-74	AMP INCORPORATED Harrisburg, Pa		
TOLERANCES ON: DECIMALS ± ANGLES ±	CHK <i>M. Smith</i> 3-8-74	NAME STRAIN RELIEF HOOD ASSEMBLY, 90° OUTLET.		
MATERIAL POLYESTER SED COLOR-NATURAL	APPD <i>D. Bensch</i> 3-8-74	SIZE	CODE IDENT NO	DRAWING NO
FINISH	APPD <i>Kohman</i> 3-8-74	C	00779	530088
	DSGN APPD	SCALE		REV
	OTHER APPD	N/T		N1
				SHEET SHT 1 OF 2

CUSTOMER DRAWING

DRAWING MADE IN THIRD ANGLE PROJECTION

3

2

1

LOC FT 22

© COPYRIGHT 19 74 BY AMP INCORPORATED, HARRISBURG, PA.  
 ALL INTERNATIONAL RIGHTS RESERVED FOR AMP INCORPORATED PRODUCTS  
 COVERED BY U. S. PATENTS AND FOREIGN PATENTS PENDING.  
 WITHOUT WRITTEN PERMISSION OF AMP INCORPORATED

REVISIONS			
NO.	DESCRIPTION	DATE	APPROVED
1	SEE SHEET 1		

AMP LEAF (ALL .156 CENTERS)

.380 MAX. CONNECTOR WIDTH					
ASSEMBLY PART NO.	NO. POS.	€ TO € MTG. HOLES	MAX. OVERALL HOOD LG. Δ	CONNECTOR PART NO.	
<del>530088-1</del>	10	2.160	2.580	582960-1	
				582963-2	
				582963-4	
				583963-1	
583723-1					
530088-2	15	2.938	3.358	582500-2	
				582500-5	
				583680-1	
530088-3	18	3.406	3.826	480133-2	
				180133-5	
				1-582191-2	
				1-582191-5	
				583279-1	
				583360-1	
530088-4	22	4.031	4.451	583725-1	
				583731-1	
				480142-2	
				480142-3	
				582358-2	
				582358-3	
				582535-1	
				583273-2	
				583273-3	
				583617-1	

CRIMP SNAP TWIN LEAF

.437 CONNECTOR WIDTH					
ASSEMBLY PART NO.	NO. POS.	CTRS.	€ TO € MTG. HOLES	MAX. OVERALL HOOD LG. Δ	CONNECTOR PART NO.
<del>1-530088-1</del>	<del>10</del>	<del>.156</del>	<del>2.160</del>	<del>2.580</del>	<del>583859-9</del>
<del>1-530088-2</del>	<del>15</del>	<del>.156</del>	<del>2.938</del>	<del>3.358</del>	<del>583859-7</del>
<del>1-530088-3</del>	<del>18</del>	<del>.156</del>	<del>3.406</del>	<del>3.826</del>	<del>1-583859-1</del> 583859-5
<del>1-530088-4</del>	<del>22</del>	<del>.156</del>	<del>4.031</del>	<del>4.451</del>	583859-3
<del>1-530088-7</del>	<del>18</del>	<del>.125</del>	<del>2.795</del>	<del>3.215</del>	583864-7
<del>1-530088-8</del>	<del>22</del>	<del>.125</del>	<del>3.295</del>	<del>3.715</del>	583864-9
<del>1-530088-9</del>	<del>36</del>	<del>.125</del>	<del>5.045</del>	<del>5.665</del>	2-583864-3
<del>2-530088-0</del>	<del>10</del>	<del>.125</del>	<del>1.795</del>	<del>2.240</del>	583864-3
<del>2-530088-1</del>	<del>15</del>	<del>.125</del>	<del>2.420</del>	<del>2.860</del>	583864-5
<del>2-530088-2</del>	<del>25</del>	<del>.156</del>	<del>4.500</del>	<del>4.920</del>	2-583859-5
.380 CONNECTOR WIDTH					
<del>2-530088-3</del>	<del>50</del>	<del>.100</del>	<del>5.575</del>	<del>5.900</del>	2-583861-1

AMP TAB DUAL

.437 CONNECTOR WIDTH					
ASSEMBLY PART NO.	NO. POS.	CTRS.	€ TO € MTG. HOLES	MAX. OVERALL HOOD LG. Δ	CONNECTOR PART NO.
<del>1-530088-1</del>	<del>10</del>	<del>.156</del>	<del>2.160</del>	<del>2.580</del>	582573-1 582689-1
<del>1-530088-2</del>	<del>15</del>	<del>.156</del>	<del>2.938</del>	<del>3.358</del>	582575-1 582691-1
<del>1-530088-3</del>	<del>18</del>	<del>.156</del>	<del>3.406</del>	<del>3.826</del>	582577-1 582693-1
<del>1-530088-4</del>	<del>22</del>	<del>.156</del>	<del>4.031</del>	<del>4.451</del>	582508-1 582695-1
<del>1-530088-7</del>	<del>18</del>	<del>.125</del>	<del>2.795</del>	<del>3.215</del>	582567-1 582679-1
<del>1-530088-9</del>	<del>22</del>	<del>.125</del>	<del>3.295</del>	<del>3.715</del>	582569-1 582681-1
<del>2-530088-0</del>	<del>10</del>	<del>.125</del>	<del>1.795</del>	<del>2.240</del>	582563-1 582675-1
<del>2-530088-1</del>	<del>15</del>	<del>.125</del>	<del>2.420</del>	<del>2.860</del>	582565-1 582677-1

.437 CONNECTOR WIDTH

<del>1-530088-5</del>	<del>30</del>	<del>5.630</del>	<del>6.100</del>	480146-2 480146-7 583428-1 583631-1
<del>1-530088-6</del>	<del>36</del>	<del>6.578</del>	<del>7.198</del>	530082-1 583552-1

\* 1-2 OBSOLETE

UNLESS OTHERWISE SPECIFIED DIMENSIONS ARE IN INCHES. TOLERANCES ON: DECIMALS ± ANGLES ±		CONTRACT NO DR <i>M. Smith</i> 4-11-75 CHK <i>[Signature]</i> MATERIAL <i>Amble 4-14-75</i> APPD <i>M. Buckley 4-15-75</i> DSGN APPD <i>K. [Signature] 4-21-75</i> OTHER APPD	PART NO
MATERIAL		NAME AMP INCORPORATED Harrisburg, Pa.	REV
FINISH		SIZE CODE IDENT NO DRAWING NO C 00779 530088	REV N1
SCALE NTS		SHEET 2 OF 2	

CUSTOMER DRAWING