

THIS DRAWING IS UNPUBLISHED
 ALL RIGHTS RESERVED

REV	DATE	DESCRIPTION	BY	CHK	APP
AD 00		REVISED PER ECD-11-004835	11MR11	RK	HMR

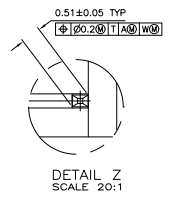
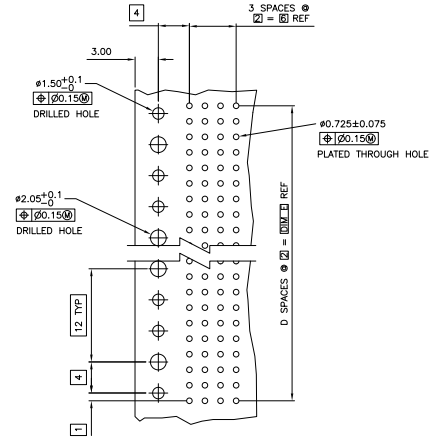
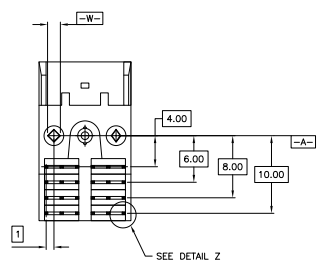
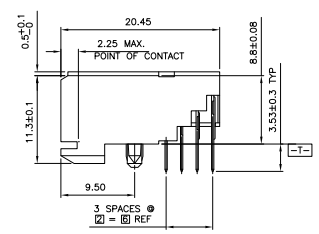
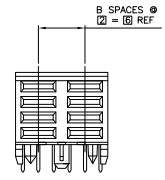
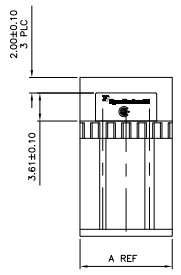

RECOMMENDED CIRCUIT PATTERN
 PER IPC-D300 TYPE II, CLASS C
 (COMPONENT SIDE)

△ HOUSING MATERIAL: LIQUID CRYSTAL POLYMER.
 △ CONTACT MATERIAL: PHOSPHOR-BRONZE.
 △ CONTACT FINISH:(D)
 UNDERPLATE (ENTIRE CONTACT):
 0.00127 MIN NICKEL PER SAE-AMS-QQ-N-290
 ON MATING SURFACES:
 FLASH GOLD PER ASTM B 488, OVER
 0.00078 MIN PALLADIUM-NICKEL OVER UNDERPLATE, OR
 0.00078 MIN GOLD PER ASTM B 488 OVER UNDERPLATE.
 ON LEADS:
 0.00381 MIN MATTE TIN PER ASTM B 545 OVER UNDERPLATE.
 LUBRICATION (MIN MATING SURFACES):
 SURFACE CONDITIONER AFTER PLATING.

10	5	6	1	11.88	8	5536613-1																																																																	
E	D	C	B	A	FINISH	PART NUMBER																																																																	
THIS DRAWING IS A CONTROLLED DOCUMENT. DATE: 11/17/03																																																																							
DRAWN BY: [REDACTED] CHECKED BY: [REDACTED]																																																																							
<table border="1"> <tr> <td>INCHES</td> <td>MM</td> <td>DATE</td> <td>BY</td> <td>APP</td> </tr> <tr> <td>1/16"</td> <td>1.588</td> <td>11/17/03</td> <td>[REDACTED]</td> <td>[REDACTED]</td> </tr> <tr> <td>1/8"</td> <td>3.175</td> <td></td> <td></td> <td></td> </tr> <tr> <td>3/16"</td> <td>4.763</td> <td></td> <td></td> <td></td> </tr> <tr> <td>1/4"</td> <td>6.350</td> <td></td> <td></td> <td></td> </tr> <tr> <td>5/16"</td> <td>7.938</td> <td></td> <td></td> <td></td> </tr> <tr> <td>3/8"</td> <td>9.525</td> <td></td> <td></td> <td></td> </tr> <tr> <td>7/16"</td> <td>11.113</td> <td></td> <td></td> <td></td> </tr> <tr> <td>1/2"</td> <td>12.700</td> <td></td> <td></td> <td></td> </tr> <tr> <td>5/8"</td> <td>15.875</td> <td></td> <td></td> <td></td> </tr> <tr> <td>3/4"</td> <td>19.050</td> <td></td> <td></td> <td></td> </tr> <tr> <td>7/8"</td> <td>22.225</td> <td></td> <td></td> <td></td> </tr> <tr> <td>1"</td> <td>25.400</td> <td></td> <td></td> <td></td> </tr> </table>							INCHES	MM	DATE	BY	APP	1/16"	1.588	11/17/03	[REDACTED]	[REDACTED]	1/8"	3.175				3/16"	4.763				1/4"	6.350				5/16"	7.938				3/8"	9.525				7/16"	11.113				1/2"	12.700				5/8"	15.875				3/4"	19.050				7/8"	22.225				1"	25.400			
INCHES	MM	DATE	BY	APP																																																																			
1/16"	1.588	11/17/03	[REDACTED]	[REDACTED]																																																																			
1/8"	3.175																																																																						
3/16"	4.763																																																																						
1/4"	6.350																																																																						
5/16"	7.938																																																																						
3/8"	9.525																																																																						
7/16"	11.113																																																																						
1/2"	12.700																																																																						
5/8"	15.875																																																																						
3/4"	19.050																																																																						
7/8"	22.225																																																																						
1"	25.400																																																																						
<table border="1"> <tr> <td>DATE</td> <td>SIZE</td> <td>DRAWING NO.</td> <td>REVISED TO</td> </tr> <tr> <td>11/17/03</td> <td>A1</td> <td>00779</td> <td>0536613</td> </tr> </table>							DATE	SIZE	DRAWING NO.	REVISED TO	11/17/03	A1	00779	0536613																																																									
DATE	SIZE	DRAWING NO.	REVISED TO																																																																				
11/17/03	A1	00779	0536613																																																																				
CUSTOMER DRAWING																																																																							