THIS DRAWING IS UNPUBLISHED. RELEASED FOR PUBLICATION ,19 .
© COPYRIGHT 19 BY AMP INCORPORATED. ALL RIGHTS RESERVED.

LOC	DIST
BD	37

REVISIONS

P	LTR	DESCRIPTION	DATE	DWN	APVD
	0	RLSE -1 PER NPR 5364 WAS 95-5018-11-1	06/23/95	-	-
	A	REV PER EC 0020-136-96	04 MAR 96	BC	MM
	B	REV PER EC 0020-417-96	14 MAY 96	MB	MM

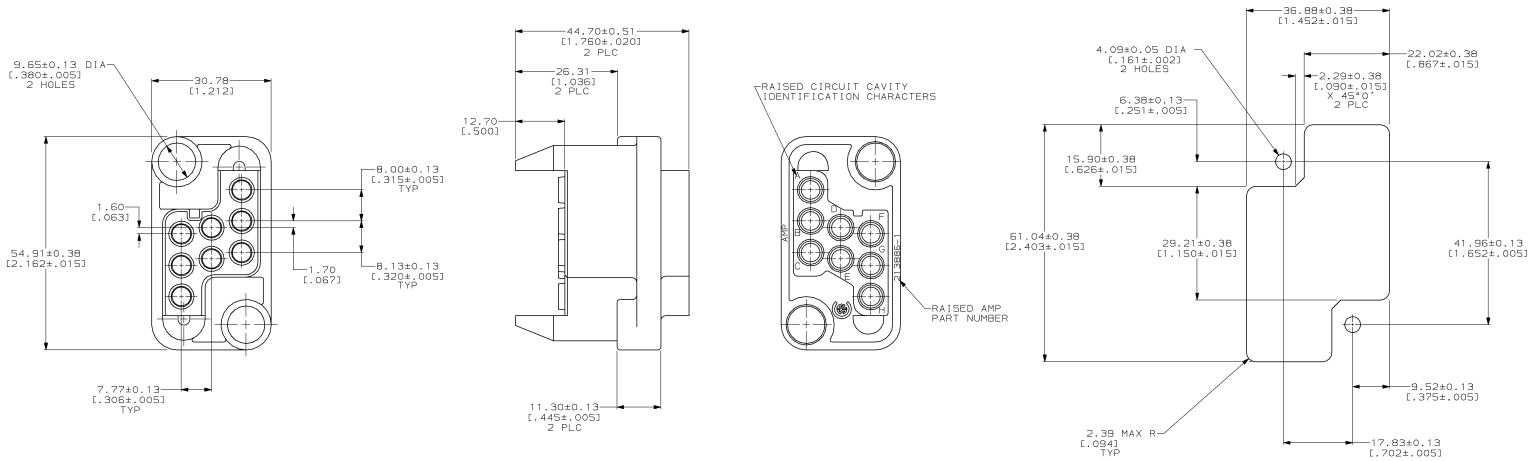

RECOMMENDED PANEL CUTOUT

1. THIS PLUG HOUSING MATES WITH RECEPTACLE HOUSING PART NUMBER 213500-3.
2. FOR MOUNTING SCREW INFORMATION SEE DRAWING 208211.
3. THIS HOUSING ACCEPTS (8) 3.18 [.125] DIA POWERBAND SOCKET CONTACTS.
4. POLYESTER, BLUE.

PART NUMBER
213886-1

THIS DRAWING IS CONTROLLED DOCUMENT OF AMP INCORPORATED. IT IS SUBJECT TO CHANGE AND TO CONFORM TO CURRENT AMP DRAWING STYLE. DRAWINGS MADE IN COMPLIANCE WITH THE LATEST REVISION.

DIMENSIONS: mm [INCHES]
TOLERANCES UNLESS OTHERWISE SPECIFIED:
0 PLC ±-
1 PLC ±0.
2 PLC ±0.25[.010]
3 PLC ±-
4 PLC ±-
ANGLES ±0°30'
MATERIAL 4
FINISH -

DWN M.BINNER 06/23/95
CHK R.STONE 6-30-95
APVD M.McALDNIS 6-30-95
PRODUCT SPEC -
APPLICATION SPEC -
WEIGHT -

AMP
AMP Incorporated
Harrisburg, PA 17105-3608

NAME HOUSING, PLUG, DRAWER CONNECTOR, 8 POSITION, METRIMATE

SIZE A1 | CAGE CODE 00779 | DRAWING NO C-213886

CUSTOMER DRAWING | SCALE 2:1 | SHEET 1 OF 1 | REV B

APP 4965 REV 09MAY94

14-MAY-96 12:45:41 amp34723 /home/ssrv6361/dsk01/dept4123/amp34723/edmood

Downloaded from Elcodis.com electronic components distributor